

SECTION 13

TOWNSHIP 11

RANGE 6

Form 1-S.T.G.—89391 MARSHALL & BRUCE CO., NASHVILLE

| | | | |
|---|---|---|--|
| <p>N.W. OF N.W.</p> <p>① H C Weaver 450 1936 1937 1938 1939</p> | <p>N.E. OF N.W.</p> | <p>N.W. OF N.E.</p> <p>① Joe Rhea 443 1936 1937 1938 1939</p> | <p>N.E. OF N.E.</p> |
| <p>S.W. OF N.W.</p> <p>① F B Hale Est 320 1936 1937 ① Roger C. Little adm 1938 1939</p> | <p>S.E. OF N.W.</p> <p>① American National Bank 1936 1937 1938 1939</p> | <p>S.W. OF N.E.</p> <p>① Joe Rhea 443 1936 1937 1938 1939</p> | <p>S.E. OF N.E.</p> |
| <p>N.W. OF S.W.</p> <p>① G C Mc Donald 200 1936 1937 1938 1939</p> | <p>N.E. OF S.W.</p> <p>① Bessie Leatherwood 200 1936 1937</p> | <p>N.W. OF S.E.</p> <p>① Federal Land Bank 34# 1936</p> | <p>N.E. OF S.E.</p> <p>① Mrs. Alice Leonard ① Geo. J. Grand 250 1936 1937 ① Leo Richmond 1938 1939 ① M W 250 1936 1937 1938 1939</p> |
| <p>S.W. OF S.W.</p> <p>① A.W. Woodliff Est 150 1936 ① A.W. Woodliff Est 1937 1938 ① Bruce Munroe 1939</p> | <p>S.E. OF S.W.</p> <p>① J W Campbell 1937 1938 38a - 1939</p> | <p>S.W. OF S.E.</p> <p>① Federal Land Bank 34# 1936</p> | <p>S.E. OF S.E.</p> <p>① Sless - Sheffield S & L Co 1936 1937 1938 1939</p> |

COUNTY

Scale—300 Ft.=1 inch

SECTION 15

TOWNSHIP 11

RANGE 6

Form 1-S.T.C.—82291 MARSHALL & BRUCE CO., N. SHVILLE

| | | | |
|---|--|--|--|
| <p>N.W. OF N.W.</p> <p>① W. R. Ellison 7⁵⁰ 1936 1937 1938 1939</p> <p>② Ala & L Co 1936 1937 1938 1939</p> | <p>N.E. OF N.W.</p> <p>① Mrs. S P Hill 6⁴¹ all 1936 38a. 1937 1938 all - 1939 - 36a</p> | <p>N.W. OF N.E.</p> <p>② W. A. Rippenzo⁰⁰ - 2a - 1936 1937</p> <p>③ W. A. Mayo 2a - 1938 1939</p> | <p>N.E. OF N.E.</p> <p>① Homer M. Smith 19⁵⁴ ② W. J. Glenn 2a - 1936 1937 1938 1939</p> <p>③ Will J. Glenn 10⁰⁰ 39 1/2 a - 1936 1937 1938 1939</p> |
| <p>S.W. OF N.W.</p> <p>① Jno. J. Day 6⁶⁶ 1936 1937 1938 1939</p> | <p>S.E. OF N.W.</p> <p>② Ala & L Co 1936 1937 1938 1939</p> | <p>S.W. OF N.E.</p> <p>① Jno. J. Day 6⁶⁶ 1936 1937 1938 1939</p> <p>② John J. Lee 1936 1937 1938 1939</p> | <p>S.E. OF N.E.</p> <p>① W. J. Glenn 10⁰⁰ 32a - 1936 1937 1938 1939</p> <p>② B. F. Hill Est. 7a - See Ben Hill Farm Sub Div 7a.</p> |
| <p>N.W. OF S.W.</p> <p>① H. P. Crocheron 10⁰⁰ 1936</p> <p>② J. C. Mitchell 10⁰⁰ 1937 1938 1939</p> | <p>N.E. OF S.W.</p> <p>① J. C. Mitchell 12⁵⁰ 1936 1937 1938 1939</p> | <p>N.W. OF S.E.</p> <p>② B. F. Hill See Ben Hill Farm Sub Div.</p> <p>③ J. C. Mitchell 7⁵⁰ 1936 1937 1938 1939</p> | <p>N.E. OF S.E.</p> |
| <p>S.W. OF S.W.</p> <p>① J. C. Mitchell 12⁵⁰ 1936 1937 1938 1939</p> | <p>S.E. OF S.W.</p> | <p>S.W. OF S.E.</p> <p>③ ④ 7a Robt Riddisganger 10⁰⁰ 1936 1937 1938 1939 40a - 1939 - 7a.</p> | <p>S.E. OF S.E.</p> <p>③ P. B. Ware 14⁵³ 33a - 1936 1937 1938 1939</p> |

Scale—300 Ft.—1 inch

COUNTY _____

Form 1-3-T.C. - 20301 MARSHALL & BRUCE CO., NASHVILLE

| | | | |
|--|--|--|--|
| <p>N.W. OF N.W. ① E. A. Rogers Sr Est 500 1936 1937 1938 1939</p> | <p>N.E. OF N.W. ② J. W. Adams 750 1936 1937 1938 1939 72--</p> <p>③ Leon Adams 42 - 1939</p> | <p>N.W. OF N.E. ③ Mrs Nettie Phillips 740 27a - 1936 1937 1938 1939</p> | <p>N.E. OF N.E. ③ R. L. Killian 1000 1936 ④ J. Adams 1000 1937 1938 1939</p> |
| <p>S.W. OF N.W. ① Mrs B. Taylor 633 1936 1937 1938 1939</p> | <p>S.E. OF N.W. ① Mrs B. Taylor 633 1936 1937 1938 1939</p> | <p>S.W. OF N.E. ① Mrs B. Taylor 633 1936 1937 1938 1939</p> | <p>S.E. OF N.E. ① R. L. Killian 1000 1936 ④ J. Adams 1000 1937 1938 1939</p> |
| <p>N.W. OF S.W. ③ Mrs W. A. Bullard 1176 34 1/2 a - 1936 1937 1938 1939 ① C. L. Parker 1000 5 1/2 a - 1936 1937 1938 1939</p> | <p>N.E. OF S.W. ③ W. W. Ramsey 750 27a - 1936 ① Mrs R. L. Killian 37a - 1937 ③ Mrs Gladys Marona 37a - 1938 1939 ② f. L. Marona 950 3a - 1936 1937 1938 1939 ① Joe Daccardi 17a - ① Mrs Vera Apuryear 1a - 1938 1939</p> | <p>N.W. OF S.E. ② J. W. Mc Lay 3000 10a - 1936 1937 1938 ③ W. J. Cooper 2500 1a - 1937 1938 1939 ③ Mildred & Gladys Marona 9a - 1939</p> | <p>N.E. OF S.E. ① Mrs Claude Clayton 800 63 1936 1937 1938 1939</p> |
| <p>S.W. OF S.W. ① C. K. Mc - 500 c L Crossfield ① C. K. Crossfield Est PT - 1936 1937 1938 1939 ① Mrs Julia C Sharp 87 1/2 a - 1939 ① Chas. L. Crossfield PT - 1936 1937 1938 1939 ① Mrs Mary C Mc Diamond PT - 1939 ① Mrs Lloyd Redwine PT - 1939 ① Wallace C. Mitchell PT - 1939</p> | <p>S.E. OF S.W. ① C. L. Casallo 375 1936 1937 1938 1939</p> | <p>S.W. OF S.E. ① f. L. Marona 950 1936 1937 1938 1939 40 a - 1939 - 30 a</p> | <p>S.E. OF S.E. ① C. L. Parker 750 1936 1937 1938 1939 ① J. C. Mitchell 800 62 1936 1937 1938 1939</p> |

Scale-300 Ft.=1 inch

COUNTY _____

SECTION 17

TOWNSHIP 11

RANGE 6

Form 1-S.T.C.—89391 MARSHALL & BRUCE CO., NASHVILLE

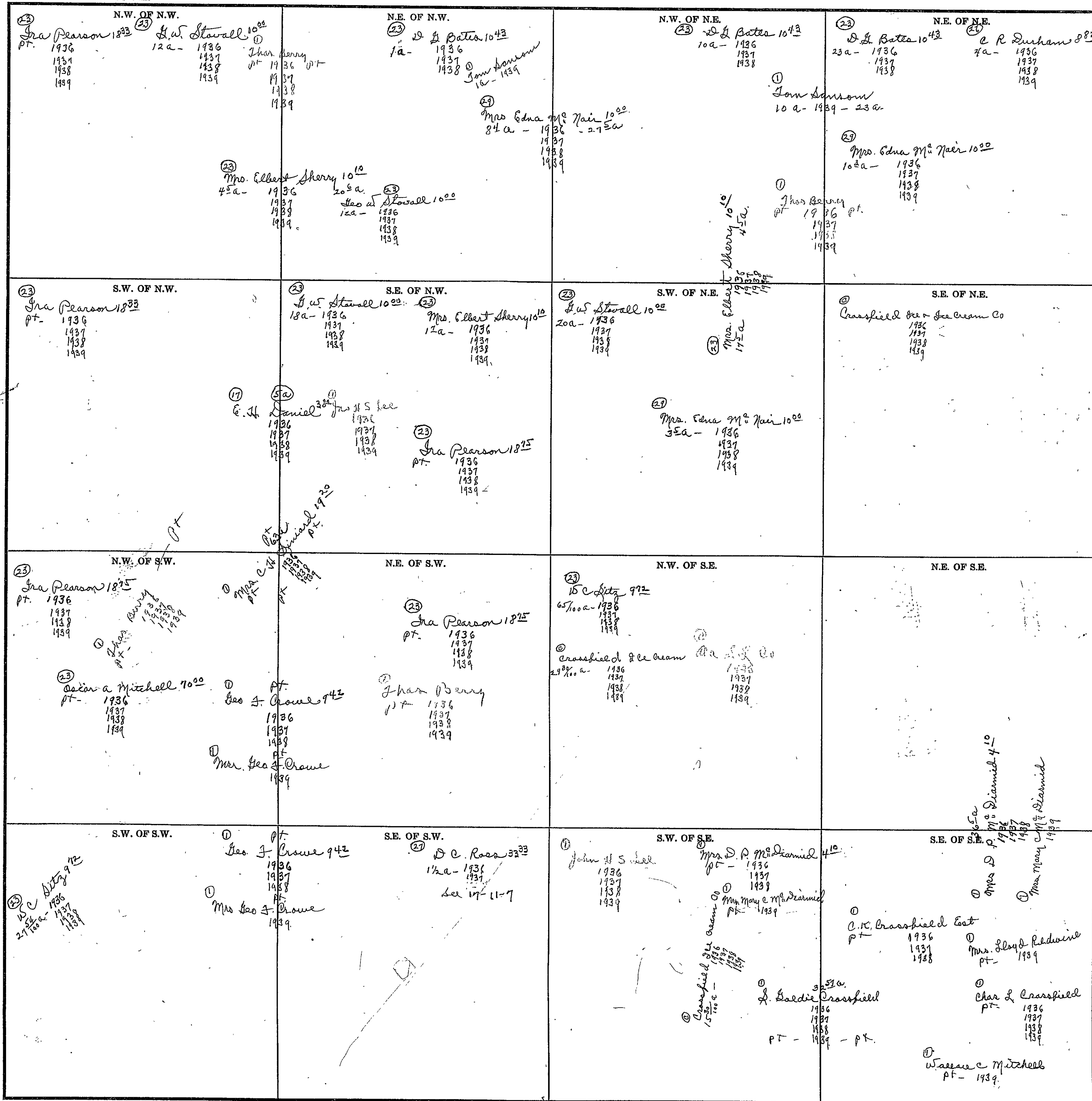

Scale-300 Ft.=1 inch

COUNTY

SECTION 18

TOWNSHIP 11

RANGE 6

Form 1-S.T.C.—52391 MARSHALL & BRUCE CO., NASHVILLE

| | | | |
|--|---|---|---|
| <p>N.W. OF N.W. ① W.H. Hassinger 677 1936 1937 1938 1939</p> | <p>N.E. OF N.W.</p> | <p>N.W. OF N.E. ② Mrs. L.C. Rogers 1076 pt- 1936</p> | <p>N.E. OF N.E. ① First Natl Bk Trust W.H. Hassinger 677 1936 1937 1938 1939</p> <p>② Mrs. Arma Gilliland 937 1a- 1936 1937 1938 1939</p> |
| <p>S.W. OF N.W. ① W.H. Hassinger 677 1936 1937 1938 1939</p> | <p>S.E. OF N.W.</p> | <p>S.W. OF N.E. ① First Natl Bk Trust W.H. Hassinger 677 1936 1937 1938 1939</p> | <p>S.E. OF N.E. ① Geo. J. Crowe 942 1936 1937 1938 1939</p> <p>① W.H. Hassinger 1936 1937 1938 1939</p> <p>J. Crowe 1939</p> |
| <p>N.W. OF S.W. ① W.H. Hassinger 677 1936 1937 1938 1939</p> | <p>N.E. OF S.W. ② W.C. Sity 972 1936 1937 1938 1939</p> <p>① W.H. Hassinger 1936 1937 1938 1939</p> | <p>N.W. OF S.E. ② W.C. Sity 972 32a- 1936 1937 1938 1939</p> <p>② Mrs. L.C. Rogers 1076 742a- 1936 1937 1938 1939</p> <p>① W.H. Hassinger pt- 1936 1937 1938 1939</p> | <p>N.E. OF S.E. ② W.C. Sity 972 152a- 1936 1937 1938 1939</p> <p>① Geo. J. Crowe 942 18a- 1936 1937 1938 1939</p> <p>② Oscar A. Mitchell 7022 pt- 1936 1937 1938 1939</p> <p>Wallace & Barbara Shandall 200 1936 1937 1938 1939</p> |
| <p>S.W. OF S.W. ① W.H. Hassinger 677 1936 1937 1938 1939</p> | <p>S.E. OF S.W.</p> | <p>S.W. OF S.E. ② W.C. Sity 972 102a- 1936 1937 1938 1939</p> <p>② Mrs. L.C. Rogers 1076 pt- 1936 1937 1938 1939</p> | <p>S.E. OF S.E. ② W.C. Sity 972 32a- 1936 1937 1938 1939</p> |

Scale—300 Ft.=1 inch

COUNTY _____

SECTION 19

TOWNSHIP 11

RANGE 6

Form T-S.T.C.—80391 MARSHALL & BRUCE CO., NASHVILLE

| | | | |
|--|---|--|---|
| <p>(17) N.W. OF N.W. Joe Rhea 443 1936 1937 1938 1939</p> | <p>(23) N.E. OF N.W. Mrs. Arbana Gilliland 937 37a - 1936 1937 1938 1939</p> <p>W.H. Hassinger 677 3a - 1936 1937 1938 1939</p> <p>John W. S. Sellen 1736 1737 1738 1739</p> <p>John S. Sellen 37a - 1936 1937 1938 1939</p> | <p>(1) N.W. OF N.E. W.H. Hassinger 677 1936 1937 1938 1939</p> <p>(23) Mrs. L. C. [unclear] 1936 1937 1938 1939</p> <p>(23) Mrs. Arbana Gilliland 937 19a - 1936 1937 1938 1939</p> <p>(23) E. B. Gilliland 50.00 2a - 1936 1937 1938 1939</p> <p>(23) Thomas Harold Gilliland 3 1/2 a - 1936 1937 1938 1939</p> <p>(23) W. C. Sitty 972 12 1/2 a - 1936 1937 1938 1939</p> | <p>(23) N.E. OF N.E. Mrs. Arbana Gilliland 937 1936 1937 1938 1939</p> <p>(23) W. C. Sitty 972 12 1/2 a - 1936 1937 1938 1939</p> |
| <p>(23) S.W. OF N.W. H. B. Gilliland 720 27a - 1936 1937 1938 1939</p> <p>(23) H. B. Gilliland 720 39 1/2 a - 1936 1937 1938 1939</p> <p>(23) Mrs. Lena Malone 700 1936 1937 1938 1939</p> | <p>(23) S.E. OF N.W. Mrs. Lena Malone 700 1936 1937 1938 1939</p> | <p>(23) S.W. OF N.E. Mrs. Arbana Gilliland 937 7a - 1936 1937 1938 1939</p> <p>(23) F. M. Gambler 28 1/2 3 1/2 a - 1936 1937 1938 1939</p> <p>(23) Mrs. J. M. Gambler 3 1/2 a - 1936 1937 1938 1939</p> <p>(1) Mrs. J. J. Sweeney adm 60.00 23 1/2 a - 1936 1937 1938 1939</p> <p>(23) Mrs. Lena Malone 700 1936 1937 1938 1939</p> | <p>(23) S.E. OF N.E. W. C. Sitty 972 7 1/2 a - 1936 1937 1938 1939</p> <p>(23) St. Ross Gilliland 962 38a - 1936</p> <p>(23) Mrs. W. Ross Gilliland 1937 1938 1939</p> |
| <p>(23) N.W. OF S.W. H. B. Gilliland 720 28 1/2 a - 1936 1937 1938 1939</p> <p>(23) H. B. Gilliland 720 11 1/2 a - 1936 1937 1938 1939</p> <p>(23) Mrs. Lena Malone 700 1936 1937 1938 1939</p> | <p>(23) N.E. OF S.W. Mrs. Lena Malone 700 1936 1937 1938 1939</p> <p>(23) H. B. Gilliland 720 25 1/2 a - 1936 1937 1938 1939</p> <p>(23) St. Ross Gilliland 962 1 a - 1936 1937 1938 1939</p> <p>(23) Mrs. W. Ross Gilliland 1937 1938 1939</p> | <p>(23) N.W. OF S.E. H. B. Gilliland 720 6 1/2 a - 1936 1937 1938 1939</p> <p>(23) St. Ross Gilliland 962 38a - 1936 1937 1938 1939</p> <p>(23) Mrs. W. Ross Gilliland 1937 1938 1939</p> | <p>(23) N.E. OF S.E. St. Ross Gilliland 962 1936</p> <p>(23) Mrs. W. Ross Gilliland 1937 1938 1939</p> |
| <p>(17) S.W. OF S.W. J. G. Sweet 606 19a - 1936 1937 1938 1939</p> <p>(23) H. B. Gilliland 720 21 1/2 a - 1936 1937 1938 1939</p> | <p>(23) S.E. OF S.W. H. B. Gilliland 720 32 1/2 a - 1936 1937 1938 1939</p> <p>(23) H. B. Gilliland 720 5 1/2 a - 1936 1937 1938 1939</p> <p>(23) Mrs. Lena Malone 700 1936 1937 1938 1939</p> | <p>(23) S.W. OF S.E. Mrs. Lena Malone 700 29 1/2 a - 1936 1937 1938 1939</p> <p>(23) St. Ross Gilliland 962 38a - 1936</p> <p>(23) Mrs. W. Ross Gilliland 1937 1938 1939</p> <p>(23) H. B. Gilliland 720 5 1/2 a - 1936 1937 1938 1939</p> | <p>(1) S.E. OF S.E. Mrs. A. J. C. Anger 1538 1/2 int. - 1936</p> <p>(1) J. C. Anger & C. W. Adair 1937 1938 1939</p> <p>(1) Mrs. D. Sweet & J. Sommerman 1503 5/16 int. - 1936</p> |

Scale-300 Ft.=1 inch

COUNTY _____

Form 1-S.T.C. - 5551 MARSHALL & BRUCE CO., NASHVILLE

| | | | |
|--|--|--|---|
| <p>② W. C. Sitz 9⁰⁰ 14⁰⁰a - 1936 1937 1938 1939</p> | <p>② W. C. Sitz 9⁰⁰ 9⁰⁰a - 1936 1937 1938 1939</p> <p>① J. J. Agricola 10.a - 1936 1937 1938 1939</p> <p>① J. J. Agricola 8⁰⁰ - 1936 1937 1938 1939</p> | <p>① J. J. Agricola PT. - 1936 1937 1938 1939</p> | <p>① J. J. Agricola 8⁰⁰a - 1936 1937 1938 1939</p> <p>PT. - 1939</p> |
| <p>① Steel Steel Co 1936 1937 1938 1939</p> <p>① Republic Steel Corp 1938 1939</p> <p>② H. Ross Gilliland Est 9⁰⁰ 30a - 1936</p> <p>③ Mrs. H. Ross Gilliland 20a - 1937 1938 1939</p> | <p>① J. J. Agricola 25⁰⁰a - 1936 1937 1938 1939</p> <p>① Gads L Mtn. Realty Co PT. - 1936 1937 1938 1939</p> | <p>① J. J. Agricola 1936 1937 1938 1939</p> | <p>① J. M. Gray 14⁰⁰ PT. - 1936 1937 1938 1939</p> <p>① A. P. Allen & wife 3⁰⁰ 2a - 1937 1938 1939</p> <p>① C. C. Estelison & wife 5a - 1939</p> <p>① Ernest Johnson & wife 4⁰⁰a - 1937 1938 1939</p> <p>① Carlisle Bailey 8⁰⁰ PT. - 1936</p> <p>① Mrs. Otis Whagg PT. - 1937 1938</p> <p>① Otis Whagg PT. - 1939</p> |
| <p>① Gads L Mtn. Realty Co 1936 1937 1938 1939</p> | <p>① Gads L Mtn. Realty Co 1936 1937 1938 1939</p> | <p>① Herbert Sitz Est 12⁰⁰ 17⁰⁰a - 1936 1937 1938 1939</p> <p>① W. P. Sitz 13⁰⁰ 15a - 1936 1937 1938 1939</p> | <p>① H. B. Campbell 20⁰⁰ 17⁰⁰ - 1936 1937 1938 1939</p> <p>① L. L. Mangum 14a - 1938</p> <p>① J. W. Thompson & C. W. Cobb 6⁰⁰ - 1936 1937 1938 1939</p> <p>① Jessie Brown 10⁰⁰ 2a - 1936 1937 1938 1939</p> |
| <p>① Gads L Mtn. Realty Co 1936 1937 1938 1939</p> | <p>① Gads L Mtn. Realty Co 1a - 1936 1937 1938 1939</p> <p>① Hattie M. Allen 80/100 a - 1939</p> | <p>① M. C. Algood 20⁰⁰ 10a - 1936 1937 1938 1939</p> | <p>① W. L. Stovall 20⁰⁰ 10a - 1936 1937 1938 1939</p> <p>① A. O. Williams 15⁰⁰ 20a - 1936 1937 1938 1939</p> <p>① R. L. Jarman 20⁰⁰ 10a - 1936 1937 1938 1939</p> |

Scale-300 Ft.=1 inch

SECTION 21

TOWNSHIP 11

RANGE 6

Form 1-S.T.O.—80901 MARSHALL & BRUCE CO., HAYSVILLE

| | | | |
|--|--|--|---|
| <p>① N.W. OF N.W. C.K. Mc- & L. Crossfield Chas. S. Crossfield 1936 1937 1938 1939</p> <p>② C.L. Parker 1/4a- 1937 100- 1939</p> <p>③ Mrs. Myrtle Jennings 1937 1938 1939</p> <p>④ J.M. Gray 1936 1937 1938 1939</p> | <p>① N.E. OF N.W. Arthur M. Farman 8³⁰ 30a- 1936 1937 1938 1939</p> <p>② S.W. Mrs. Prayler 10⁰⁰ 10a- 1936 1937 1938 1939</p> <p>③ Mrs. J. & Co 1936 1937 1938 1939</p> | <p>① N.W. OF N.E. L. Sizemore 6⁵⁰ 22a- 1936 1937 1938 1939</p> <p>② Mrs. D. Ross A.W. Townsend 11⁷⁶ 17a- 1936 1937 1938 1939</p> <p>③ Mrs. H. S. Lee 1936 1937 1938 1939</p> | <p>① N.E. OF N.E. R. M. Wilbanks 1⁵⁰ 55a- 1936 1937 1938 1939</p> <p>② C.L. Parker 7⁵⁰ 1a- 1936 1937</p> <p>③ Mrs. Rose Kepner 15⁰⁰ 7/4a- 1936</p> <p>④ J. Johnson 1/4a- 1936 1937 1938 1939</p> <p>⑤ Mrs. Claude Clayton 8⁰⁰ 4a- 1936 1937 1938 1939</p> <p>⑥ R.R. Drake 2a- 1936 1937 1938 1939</p> <p>⑦ D.M. Witt 7⁰⁰ 2a- 1936 1937 1938 1939</p> <p>⑧ Mrs. M. Hyde 4a- 1936 1937 1938 1939</p> |
| <p>① S.W. OF N.W. J. Carlisle Bailey 8⁰⁰ PT- 1936</p> <p>② Mrs. Otis Wragg PT- 1937 1938</p> <p>③ Otis Wragg PT- 1939</p> | <p>① S.E. OF N.W. A.D. Williams 13⁵¹ 40a- 1936 1937 1938 1939</p> <p>② Hancey Moon & wife 10a- 1938 1939</p> <p>③ Ben F. Foster 25⁰⁰ 6a- 1936 1937 1938 1939</p> | <p>① S.W. OF N.E. A.D. Williams 13⁵¹ PT- 1936</p> <p>② Mrs. Laura Foster 34a- 1937 1938 1939</p> <p>③ Mrs. Laura Foster 1936 1937 1938 1939</p> | <p>① S.E. OF N.E. H. E. Summers 30⁰⁰ 10a- 1936 1937</p> <p>② Chas. L. Hill 30⁰⁰ 10a- 1936 1937 1938</p> <p>③ J. A. Summers 10a- 1938</p> <p>④ D. A. Summers 10a- 1939</p> <p>⑤ S. Walters 17a- 1936 1937 1938 1939</p> <p>⑥ Mrs. Clara D. Walters 15⁰⁰ 2a- 1936 1937 1938 1939</p> <p>⑦ A. L. Hunter 10a- 1939</p> |
| <p>① N.W. OF S.W. W.C. Litz 10⁰⁰ 1936 1937 1938 1939</p> | <p>① N.E. OF S.W. J.M. Hill 11²⁵ 1936 1937</p> <p>② J.M. Hill N- 1928 1939</p> <p>③ W.C. Eckels 10a- 1938 1939</p> <p>④ W.D. Harvey 10a- 1938 1939</p> | <p>① N.W. OF S.E. C.O. Thompson 7⁴⁷ 12a- 1936 1937 1938 1939</p> <p>② J. Moore 75⁰⁰ 1a- 1936 1937 1938 1939</p> <p>③ Fletcher Sheffield 1a- 1939</p> <p>④ A.D. Williams 12⁵⁵ 21a- 1936 + 39a 1937 1938 1939</p> | <p>① N.E. OF S.E. C.O. Thompson 7⁴⁷ 1a- 1936 1937 1938 1939</p> |
| <p>① S.W. OF S.W. W.D. Stovall 17⁵⁰ 4a- 1936 1937 1938 1939</p> <p>② R.L. Farman 14²⁸ 14a- 1936 1937 1938 1939</p> <p>③ Bertie B. Ferris 24⁰⁰ 23a- 1936</p> <p>④ F.J. Crump 23a- 1937 1938 1939</p> | <p>① S.E. OF S.W. L. J. Farman 12⁵⁰ 12a- 1936 1937 1938 1939</p> <p>② L.R. Farman 20⁰⁰ 3a- 1937 1938 1939</p> <p>③ H.D. Sturkie 13¹⁹ 29a- 1936 1937 1938 1939</p> <p>④ J.A. Leary 20a- 1937</p> <p>⑤ J. Cochran 18a- 1939</p> <p>⑥ H.D. Bowen 6a- 1937 1938</p> | <p>① S.W. OF S.E. A.D. Williams 12⁵⁵ 17a- 1936 1937 1938 1939</p> | <p>① S.E. OF S.E. J.H. Halcombe 22⁴² 29a- 1936 1937 1938 1939</p> |

Scale-300 Ft.=1 inch

COUNTY _____

SECTION 12

TOWNSHIP 11

RANGE 6

Form 1-S.T.C.—5551 MARSHALL & BRUCE CO., HASKVILLE

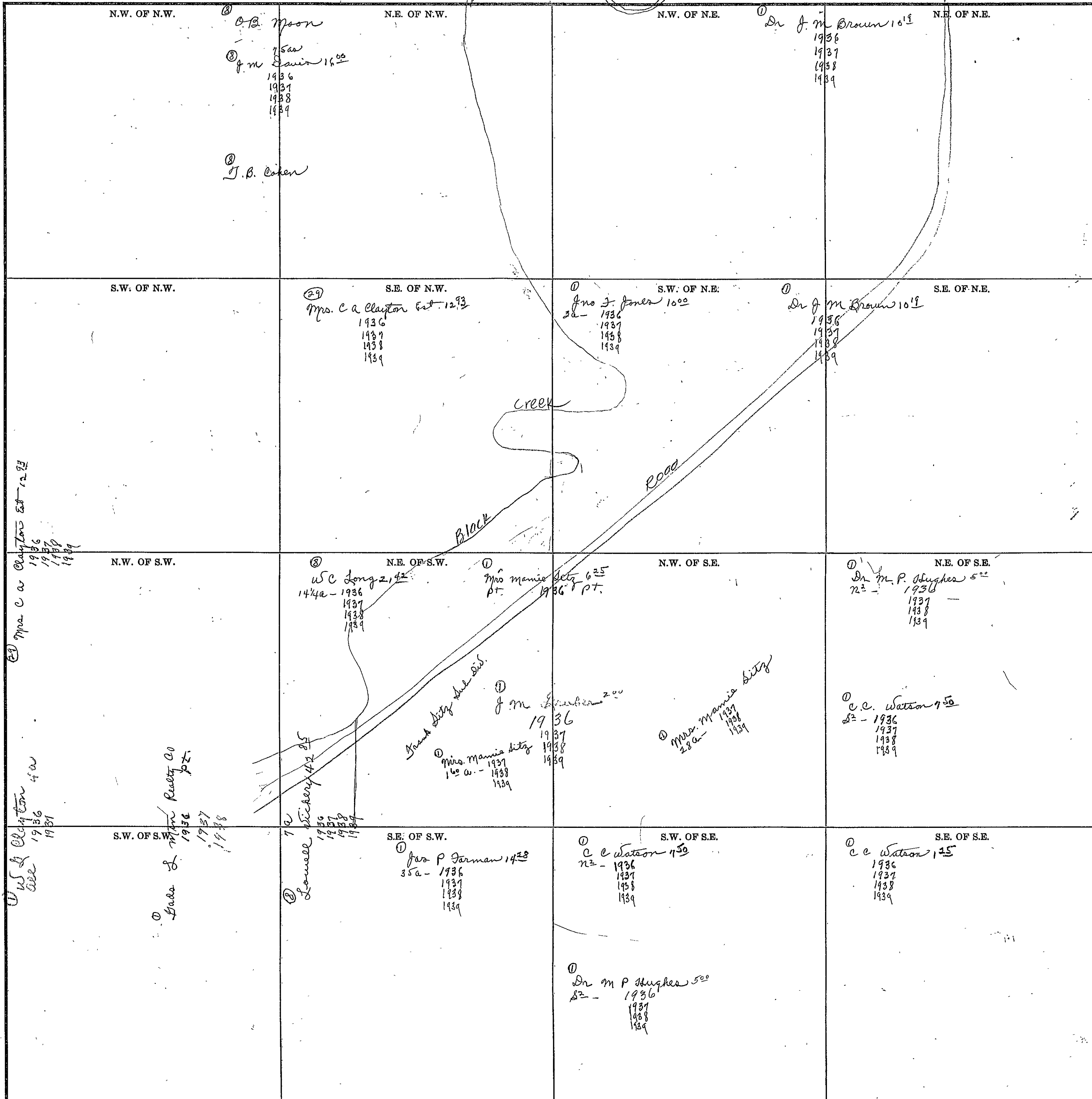

Scale—300 Ft.=1 inch

COUNTY _____

SECTION 23

TOWNSHIP 11

RANGE 6

Form 1-S.T.O.—89391 MARSHALL & DRUCE CO., NASHVILLE

| | | | |
|---|---|---|--|
| <p>N.W. OF N.W.</p> <p>① C. L. Goodhue 200 1936 1937 1938 1939</p> | <p>N.E. OF N.W.</p> <p>① C. L. Goodhue 200 1936 1937 1938 1939</p> | <p>N.W. OF N.E.</p> <p>① A. E. Paschall Florence E. Paschall 500 1936 Federal Land Bank 1931 ① G. E. Wickerson 1938 1939</p> | <p>N.E. OF N.E.</p> <p>① A. E. Paschall Florence E. Paschall 500 1936 Federal Land Bank 1931 ① G. E. Wickerson 1938 1939</p> |
| <p>S.W. OF N.W.</p> <p>① Agricola Brick Co 3750 1936 1937 1938 1939</p> <p>① R. L. Gladden 500 600 1936 1937 1938 1939</p> <p>① Ala. S. & I. Co 1936 1937 1938 1939</p> | <p>S.E. OF N.W.</p> <p>① Agricola Brick Co 3750 1936 1937 1938 1939</p> <p>① R. L. Gladden 500 600 1936 1937 1938 1939</p> <p>① Ala. S. & I. Co 1936 1937 1938 1939</p> | <p>S.W. OF N.E.</p> <p>① Frank R. Perkins 1000 1936 1937 1938</p> <p>① James C. Higgins 380 - 1938</p> <p>① Mrs. Frances Waldrop 380 - 1939</p> | <p>S.E. OF N.E.</p> <p>① Glasco - Sheffield Steel & Iron Co 1936 1937 1938 1939</p> |
| <p>N.W. OF S.W.</p> <p>① Agricola Brick Co 3750 1936 1937 1938 1939</p> | <p>N.E. OF S.W.</p> <p>① Agricola Brick Co 3750 1936 1937 1938 1939</p> <p>① Glasco - Sheffield Steel & Iron Co 1936 1937 1938 1939</p> | <p>N.W. OF S.E.</p> <p>① Glasco - Sheffield Steel & Iron Co 1936 1937 1938 1939</p> | <p>N.E. OF S.E.</p> <p>① Glasco - Sheffield Steel & Iron Co 1936 1937 1938 1939</p> |
| <p>S.W. OF S.W.</p> <p>① Agricola Brick Co 3750 1936 1937 1938 1939</p> <p>① Ala. S. & I. Co 1936 1937 1938 1939</p> | <p>S.E. OF S.W.</p> <p>① Glasco - Sheffield Steel & Iron Co 1936 1937 1938 1939</p> | <p>S.W. OF S.E.</p> <p>① Glasco - Sheffield Steel & Iron Co 1936 1937 1938 1939</p> | <p>S.E. OF S.E.</p> <p>① R. C. Morris 374 1936 1937 1938 1939</p> <p>① Ala. S. & I. Co 1936 1937 1938 1939</p> <p>① Glasco - Sheffield Steel & Iron Co 1936 1937 1938 1939</p> |

Scale—300 Ft.=1 Inch

COUNTY _____

SECTION 24

TOWNSHIP 11

RANGE 6

Form 1-S.T.C.—5551 MARSHALL & BRUCE CO., NASHVILLE

| | | | |
|---|---|--|---|
| <p>① N.W. OF N.W.</p> <p>A. E. Paschall Florence E. Paschall 5⁰⁰ 1936 Federal Land Bank 5⁰⁰ 1937 G. E. Wilpersor 1938 1939</p> | <p>① N.E. OF N.W.</p> <p>Glass - Sheffield S. & Co all - 1936 1937 1938 1939</p> <p>① Federal Land Bank 344 36a - 1936</p> <p>② J. W. Campbell 36a - 1937 1938 1939</p> | <p>N.W. OF N.E. ①</p> <p>Glass - Sheffield S. & Co 1936 1937 1938 1939</p> | <p>N.E. OF N.E.</p> |
| <p>② S.W. OF N.W.</p> <p>R. E. Harris 394 15a - 1936</p> <p>① Glass - Sheffield S. & Co all - 1936 1937 1938 1939</p> | <p>① S.E. OF N.W.</p> <p>J. R. Hughes Est 1⁰⁰ 30a - 1936 1937</p> <p>① Mrs. Hugh Agricola 1/2 mt 30a - 1938 1939</p> <p>① Dr. M. P. Hughes 1/2 mt 30a - 1938 1939</p> <p>① Glass - Sheffield S. & Co 40a - 1936 1937 1938 1939</p> | <p>S.W. OF N.E. ②</p> <p>Mrs. J. E. Anderson 931 1936 1937 1938 1939</p> | <p>S.E. OF N.E.</p> |
| <p>① N.W. OF S.W.</p> <p>Glass - Sheffield S. & Co all - 1936 1937 1938 1939</p> <p>① C. C. Watson all - 1937 - 15a 1938 1939</p> | <p>N.E. OF S.W.</p> | <p>N.W. OF S.E.</p> | <p>N.E. OF S.E.</p> |
| <p>② S.W. OF S.W.</p> <p>R. E. Harris 394 1936</p> <p>① J. J. Larreter adm 1403 1936 1937 1938 1939</p> | <p>① S.E. OF S.W.</p> <p>Mrs. E. E. Spina 1936 1937 1938 1939</p> | <p>S.W. OF S.E.</p> <p>② Mrs. J. E. Anderson 931 1936 1937 1938 1939</p> | <p>S.E. OF S.E.</p> <p>② R. L. Slaty body 275 1936 1937 1938 1939</p> |

Scale-300 Ft.=1 inch

COUNTY _____

SECTION 25

TOWNSHIP 11

RANGE 6

Form 1-S.T.O.—00301 MARSHALL & BRUCE CO., NASHVILLE

| | | | |
|--|---|--|---|
| <p>⑥ N.W. OF N.W. Mrs. G. E. Hopkins 731 2a- 1936 1937 1938 1939</p> <p>② Lulu & Ben J. Smith 2b- 1938 1939</p> <p>③ R. J. May & Wife 4 1936 31 32a- 1937 1938 1939</p> <p>① D. A. Grantling 609 Pt. 1936 4a- 1937 1938 1939</p> | <p>① N.E. OF N.W. R. L. Little 1500 38a- 1936 1937 1938 1939</p> <p>① Lou Ser. Supply Co. 2a</p> | <p>N.W. OF N.E. ① Annie B. Little 925 1936 1937 1938 1939</p> | <p>N.E. OF N.E.</p> |
| <p>S.W. OF N.W. ① D. A. Grantling 609 3 1936 1937 1938 1939 all</p> | <p>S.E. OF N.W.</p> | <p>S.W. OF N.E. ① Annie B. Little 925 1936 1937 1938 1939</p> | <p>S.E. OF N.E.</p> |
| <p>N.W. OF S.W.</p> | <p>N.E. OF S.W. ② Ala S. L. Co 1936 1937 1938 1939</p> <p>John C. Cal. Sub. Div. 2</p> <p>① Mrs. Emily G. Hopkins 721 1936 1937 1938 1939</p> | <p>N.W. OF S.E. ② R. A. Halighly 500 1936 1937 1938 1939</p> <p>② Ala S. L. Co 1936 1937 1938 1939</p> | <p>N.E. OF S.E. ② Bob Hill 1221 1936 1937 1938 1939</p> |
| <p>S.W. OF S.W. ② Ala S. L. Co 1936 1937 1938 1939</p> <p>John C. Cal. Sub. Div. 2</p> | <p>S.E. OF S.W. ② Ala S. L. Co 1936 1937 1938 1939</p> | <p>S.W. OF S.E. ① Annie B. Little 800 1936 1937 1938 1939</p> | <p>S.E. OF S.E. ② Bob Hill 1221 16 2a- 1936 1937 1938 1939</p> <p>① John H. Riley 1936 ① W. M. Allen 1670 1936 1937 1938 1939</p> |

Scale—300 Ft.—1 Inch

COUNTY _____

Form 1-37.C.—89391 MARSHALL & BRUCE CO., NASHVILLE

| | | | |
|---|--|---|--|
| <p>① N.W. OF N.W. Gloss - Sheffield S & Co 1936 1937 1938 1939</p> | <p>① N.E. OF N.W. Gloss - Sheffield S & Co 3a- 1936 1937 1938 1939</p> <p>① G.W. Beacham 35a- ① David Waller 851 35a- 1936 1937 1938 1939</p> | <p>① N.W. OF N.E. Mrs. Fannie May m^c Clain 1552 1936 1937 1938 1939</p> | <p>① N.E. OF N.E. Mrs. Fannie m^c Clay 1000 1936 1937 1938 1939</p> |
| <p>① S.W. OF N.W. Gloss - Sheffield S & Co PT- 1936 - 20 acres</p> <p>① Gloss - Sheffield S & Co - 40a - 1936 1937 1938 1939</p> | <p>Dr. J. F. Haggard 3a ① F. B. Whippin 104 3a 1936 ① Chas. E. Ware 3a- 1937 1938 1939</p> <p>① Mrs. Fannie May m^c Clain 1552 37a 1936 1937 1938 1939</p> | <p>① S.W. OF N.E. Mrs. Fannie May m^c Clain 1552 all 1936 1937 1938 1939</p> | <p>① S.E. OF N.E. A. R. Lasseter Etals 3121 N.E. - 1936 1937 1938 1939</p> <p>① J. J. Lasseter adm. for J. J. Lasseter Sr. S.E. 1937 1938 1939</p> |
| <p>① N.W. OF S.W. W. M. Meeks adm. for 27a- 1936</p> <p>① Mrs. Lois E. Meeks PT. 1937 1938 1939</p> <p>37a- 1939</p> <p>① J. M. Riddlespurge 20 1a- 1936 ① J. D. Sturkie 1a- 1937 1938 1939</p> <p>L & R R. W. Co 208a 1938</p> | <p>N.E. OF S.W. m^c all</p> <p>① W. M. Meeks adm. for 1936 ① Mrs. Lois E. Meeks 1937 1938 1939</p> | <p>① N.W. OF S.E. Mrs. Fannie May m^c Clain 1552 35a- 1936 1937 1938 1939</p> <p>① J. J. Lasseter adm. 1433 5a- 1936 1937 1938 1939</p> <p>3a- 1939</p> | <p>① N.E. OF S.E. J. M. Lutterlin 1900 10a- 1936 1937 1938 1939</p> <p>① Mrs. Ethel Smith 629 5a- 1936 1937 1938 1939</p> <p>① J. J. Lasseter adm. 1433 20a- 1938 1939</p> <p>① Otto Agricola Etals Surt 1/2 Sect 52 1936 1937 1938 1939</p> <p>① Mrs. Lattimer Bailey 252 5a- 1936 1937 1938 1939</p> |
| <p>① S.W. OF S.W. Mrs. J. M. Lutterlin 1150 1936 1937 1938 1939</p> | <p>① S.E. OF S.W. L. B. Walker 1904 10a- 1936 1937 1938 1939</p> <p>11a</p> | <p>① S.W. OF S.E. Mrs. A. L. Green 400 1936 ① A. L. Green 66 264a 1937 1938 1939</p> <p>① Mrs. W. H. Partner Exec 1a- 1936 1937 1938 1939</p> | <p>① S.E. OF S.E. Mrs. A. L. Green 400 1936 ① A. L. Green 66 264a 1937 1938 1939</p> <p>① Minet 182 Mrs. M^c Clain 2157 1936 1937 1938 1939</p> |

Scale-300 Ft.=1 Inch

COUNTY

SECTION 27 TOWNSHIP 11 RANGE 6

Form 1-S.T.O.—89391 MARSHALL & BRUCE CO., NASHVILLE

| | | | |
|---|---|---|---|
| <p>N.W. OF N.W.</p> <p>① J H Reelley 1015 1936 1937 1938 1939</p> <p>② A & L Co 1/2 Int 1936 1937 1938 1939</p> | <p>N.E. OF N.W.</p> <p>① M P Pruitt 1000 1936</p> <p>② Ellis L Roberts 35a- 1938</p> <p>③ L B Dale & Wife 35a- 1939</p> | <p>N.W. OF N.E.</p> <p>① Glass-Sheffield S & S Co 1936 1937 1938 1939</p> | <p>N.E. OF N.E.</p> |
| <p>S.W. OF N.W.</p> <p>① Gads & Mtn Realty Co 1936 1937 1938 1939</p> <p>② J & Patten 6a- 1938 1939</p> | <p>S.E. OF N.W.</p> | <p>S.W. OF N.E.</p> <p>① Glass-Sheffield S & S Co 1936 1937 1938 1939</p> | <p>S.E. OF N.E.</p> |
| <p>N.W. OF S.W.</p> <p>Gads & Mtn Realty Co 1936 1937 1938 1939</p> | <p>N.E. OF S.W.</p> <p>① J R Hughes Est 400 1936 1937</p> <p>② Mrs Hugh agricola 1/2 Int. 1938 1939</p> <p>③ Dr M P Hughes 1/2 Int. 1938 1939</p> | <p>N.W. OF S.E.</p> <p>① Glass-Sheffield S & S Co 1936 1937 1938 1939</p> | <p>N.E. OF S.E.</p> <p>① Hammond Est 500 1936 1937 1938 1939</p> |
| <p>S.W. OF S.W.</p> <p>Gads & Mtn Realty Co 1936 1937 1938 1939</p> | <p>S.E. OF S.W.</p> <p>① Glass-Sheffield S & S Co 1936 1937 1938 1939</p> | <p>S.W. OF S.E.</p> <p>① Glass-Sheffield S & S Co 1936 1937 1938 1939</p> | <p>S.E. OF S.E.</p> <p>① Glass-Sheffield S & S Co 1936 1937 1938 1939</p> |

Scale-300 Ft.=1 inch

COUNTY _____

SECTION 28

TOWNSHIP 11

RANGE 6

Form 1-S.T.C. - 82351 MARSHALL & BRUCE CO., NASHVILLE

| | | |
|---|---|---|
| <p>① John F. Jones 30⁰⁰ N.W. OF N.W. 1936 1937 1938 1939</p> <p>② D.P. Schley 4a 1936 1937 1938 1939</p> <p>③ J. L. Seale 35¹¹ 15⁸a-1936 1937 1938 1939</p> <p>④ G. P. Schley 25⁰⁰ 4a-1936 1937 1938 1939</p> | <p>N.E. OF N.W.</p> <p>⑤ Mrs. M. M. Cox 11¹¹ 1936 1937 1938 1939</p> <p>⑥ J. L. Seale 41⁴² 7a-1936 1937 1938 1939</p> <p>⑦ Mrs. M. M. Cox 22a-1939</p> <p>⑧ R. L. Samman 1939</p> <p>⑨ J. J. Archer 15²² 9¹/₂a 1936 1937 1938 1939</p> | <p>N.W. OF N.E.</p> <p>⑩ J. J. Potts 11⁵³ 39a-1936 1937 1938 30a-1939</p> <p>⑪ J. L. Potts 8¹/₂a-1939</p> <p>⑫ Mrs. M. M. Cox 1a- ⑬ Mrs. Ada Pruitt 45⁰⁰ 1a-1936 1937 1938 1939</p> |
| <p>S.W. OF N.W.</p> <p>⑭ L. M. Nipper 10a- ⑮ J. M. Wright 25⁰⁰ 10a-1936 1937</p> | <p>S.E. OF N.W.</p> <p>⑯ Gads L. M. Realty Co 1936 1937 1938 1939</p> | <p>S.W. OF N.E.</p> <p>⑰ J. W. Morrow ⑱ J. J. Potts 5⁰⁰ 1936 1937 1938 1939</p> |
| <p>N.W. OF S.W.</p> <p>⑲ The Southern Land Co N² 1936</p> <p>⑳ The Southern Land Co PT 5-1 1936</p> <p>㉑ J. L. Seale Cole & N.C. Hattiwanger PT 1-2 1938 1939</p> | <p>N.E. OF S.W.</p> | <p>N.W. OF S.E.</p> |
| <p>S.W. OF S.W.</p> <p>㉒ Gads L. M. Realty Co 1936 1937 1938 1939</p> | <p>S.E. OF S.W.</p> | <p>S.W. OF S.E.</p> <p>㉓ Gads L. M. Realty Co 1936 1937 1938 1939</p> |

Scale-300 Ft.=1 inch

COUNTY _____

SECTION 29 TOWNSHIP 11 RANGE 6

Form 1-3-T.O. - 83301 MARSHALL & BRUCE CO., NASHVILLE

| | | | |
|---|--|--|--|
| <p>N.W. OF N.W.</p> <p>John H. & Lee 1936 1937 1938 1939</p> <p>placed</p> | <p>N.E. OF N.W.</p> <p>John Rucker 40⁰⁰ 10a - 1936 1937 1938 1939</p> <p>H. F. Smith 25⁰⁰ 10a - 1936 1937 1938 1939</p> <p>J. W. Sligh Jr 25⁰⁰ 13/4 - 1936 1937 1938 1939</p> <p>Ala & L Co 1/2 int - 1936 1937 1938 1939</p> | <p>N.W. OF N.E.</p> <p>John Rucker 40⁰⁰ 10a - 1936 1937 1938 1939</p> <p>H. F. Smith 25⁰⁰ 10a - 1936 1937 1938 1939</p> <p>J. W. Sligh Jr 25⁰⁰ 13/4 - 1936 1937 1938 1939</p> <p>Ala & L Co 1/2 int - 1936 1937 1938 1939</p> | <p>N.E. OF N.E.</p> <p>J. W. Sligh Jr 25⁰⁰ 13/4 - 1936 1937 1938 1939</p> <p>Ala & L Co 1/2 int - 1936 1937 1938 1939</p> <p>Flora M. Beverly 100⁰⁰ 2a - 1936 1937</p> <p>Bryant L. Beverly 2a - 1938 1939</p> |
| <p>S.W. OF N.W.</p> <p>Gada L Mtn Realty Co 1936 1937 1938 1939</p> <p>S.E. OF N.W.</p> <p>J. E. Hill 22⁵⁰ 1936 1937 1938 1939</p> <p>Ala & L Co 1/2 int - 1936 1937 1938 1939</p> | <p>S.E. OF N.W.</p> <p>J. E. Hill 22⁵⁰ 1936 1937 1938 1939</p> <p>Ala & L Co 1/2 int - 1936 1937 1938 1939</p> <p>J. E. Bierbro 9a - 1936 1937 1939</p> <p>W. W. Alloupe 9a - 1936 1937 1939</p> | <p>S.W. OF N.E.</p> <p>Mrs. R. King 14⁰⁰ 1936 1937 1938 1939</p> <p>Mrs. M. King 1936 1937 1938 1939</p> <p>Mrs. J. Baker 1936 1937 1938 1939</p> <p>W. R. Dutch 20⁰⁰ 1936 1937 1938 1939</p> | <p>S.E. OF N.E.</p> <p>Flora M. Beverly 100⁰⁰ 2a - 1936 1937</p> <p>Bryant L. Beverly 2a - 1938 1939</p> <p>Flora M. Beverly 2a -</p> |
| <p>N.W. OF S.W.</p> <p>Ala & L Co 1936 1937 1938 1939</p> <p>S.W. OF S.W.</p> <p>Gada L Mtn Realty Co 1936 1937 1938 1939</p> | <p>N.E. OF S.W.</p> <p>Gada L Mtn Realty Co 1936 1937 1938 1939</p> <p>N.W. OF S.E.</p> <p>Mrs. R. Lay 37⁵⁰ 1936 1937 1938 1939</p> | <p>N.W. OF S.E.</p> <p>Mrs. R. Lay 37⁵⁰ 1936 1937 1938 1939</p> <p>N.E. OF S.E.</p> <p>Myrtle B. Cowan 50⁰⁰ 2a - 1936 1937 1938 1939</p> <p>W. R. Dutch 20⁰⁰ 35a - 1936 1937 1938 1939</p> <p>Jane Land Co 2a - 1936</p> | <p>N.E. OF S.E.</p> <p>Myrtle B. Cowan 50⁰⁰ 2a - 1936 1937 1938 1939</p> <p>Jane Land Co 2a - 1936</p> <p>Flora M. Beverly 100⁰⁰ 2a - 1936 1937</p> |
| <p>S.W. OF S.W.</p> <p>R. A. Mitchell 59¹⁷ 1936 1937 1938 1939</p> <p>Bham Trust & Sops. Co. Trust 1939</p> | <p>S.E. OF S.W.</p> <p>R. A. Mitchell 59¹⁷ 1936 1937 1938 1939</p> <p>Bham Trust & Sops. Co. Trust 1939</p> | <p>S.W. OF S.E.</p> <p>R. A. Mitchell 59¹⁷ 1936 1937 1938 1939</p> <p>Bham Trust & Sops. Co. Trust 1939</p> | <p>S.E. OF S.E.</p> <p>Gada L Mtn Realty Co 10a - 1936 1937 1938 1939</p> <p>Ala & L Co 1/2 int - 1936 1937 1938 1939</p> <p>M. A. Hughes 1/2 int - 1936 1937</p> <p>Mrs. Hughes 1/4 int - 1938 1939</p> |

COUNTY

Scale - 300 Ft. = 1 inch

SECTION 30

TOWNSHIP 11

RANGE 6

Form 1-S.T.C.—8331 MARSHALL & BRUCE CO., NASHVILLE

| | | | |
|--|--|---|---|
| <p>N.W. OF N.W.</p> <p>① J. L. Guest 6⁰⁰ 37a-1936 1937 1938 1939</p> <p>② H. L. Gilliland 7²⁰ 100a-1936 1937 1938 1939</p> | <p>N.E. OF N.W.</p> <p>① J. L. Guest 6⁰⁰ 20a-1936 1937 1938 1939</p> <p>② H. L. Gilliland 7²⁰ 20a-1936 1937 1938 1939</p> | <p>N.W. OF N.E.</p> <p>① J. C. Inger 15³⁸ 1/2 mt. 1936</p> <p>J. C. Inger & D. C. Wadsworth Less Cliff Ridge 1/2 mt. 1937 1938 1939</p> | <p>N.E. OF N.E.</p> <p>① Mrs. D. Sneed S. Lemmergen 15⁰³ 5/6 mt. 1936</p> |
| <p>S.W. OF N.W.</p> <p>① J. R. Hughes 5⁰⁰ 1936 1937</p> <p>① 1/2 mt. Mrs. Hugh Agricola 1938 1939</p> <p>① 1/2 mt. Dr. M. P. Hughes 1938 1939</p> | <p>S.E. OF N.W.</p> <p>① J. R. Hughes 5⁰⁰ 1936 1937</p> <p>① Mrs. Hugh Agricola 1/2 mt. 1938 1939</p> <p>① Dr. M. P. Hughes 1/2 mt. 1938 1939</p> | <p>S.W. OF N.E.</p> <p>① J. C. Inger 15³⁸ 1/2 mt. - 1936</p> <p>① J. C. Inger & D. C. Wadsworth Less Cliff Ridge 1/2 mt. 1937 1938 1939</p> <p>① Mrs. D. Sneed S. Lemmergen 15⁰³ 1936</p> | <p>S.E. OF N.E.</p> <p>① Gads. L. Mtn. Realty Co 1936 1937 1938 1939</p> |
| <p>N.W. OF S.W.</p> <p>① Dr. J. F. Savage 7⁵⁰ 1936 1937 1938 1939</p> | <p>N.E. OF S.W.</p> <p>① J. R. Hughes 5⁰⁰ 1936 1937</p> <p>① Mrs. Hugh Agricola 1/2 mt. 1938 1939</p> <p>① Dr. M. P. Hughes 1/2 mt. 1938 1939</p> | <p>N.W. OF S.E.</p> <p>① Lela J. Smith adm 6²⁵ 1936 1937</p> <p>① J. C. Bellenger & Etal Green 1938 1939</p> | <p>N.E. OF S.E.</p> |
| <p>S.W. OF S.W.</p> <p>① H. P. Bellenger 6²⁵ 1936 1937 1938 1939</p> | <p>S.E. OF S.W.</p> <p>① H. P. Bellenger 6²⁵ 1936 1937 1938 1939</p> | <p>S.W. OF S.E.</p> <p>① A. B. Boring 5⁰⁰ 1936</p> <p>① W. M. Harris 7⁵⁰ 1937 1938 1939</p> | <p>S.E. OF S.E.</p> <p>① R. A. Mitchell 10⁰⁰ 1936 1937 1938</p> <p>① Pham Trust & Supr Co Trust 1939</p> |

Scale-300 Ft.=1 inch

COUNTY

SECTION 31

TOWNSHIP 11

RANGE 6

Form 1-S.T.C.—89391 MARSHALL & BRUCE CO., NASHVILLE

| | | | |
|--|---|---|---|
| <p>N.W. OF N.W.</p> <p>① J. S. Paden Mrs 5⁰⁰</p> <p>1936 1937 1938 1939</p> | <p>N.E. OF N.W. ①7</p> <p>W.C. Sitzer 9⁷⁵</p> <p>162a - 1936 1937 1938 1939</p> <p>②9 W. Y. Clayton 36²⁴</p> <p>162 - 1936 1937 1938 1939</p> <p>②9 Joe Bellamy 200⁰⁰</p> <p>1/2 a 1936 1937 1938 1939</p> <p>②9 W.C. Sitzer 9⁷⁵</p> <p>2a - 1936 1937 1938 1939</p> <p>②9 J.R. Ware 1/2 a 1939</p> | <p>N.W. OF N.E.</p> <p>① R. A. Mitchell 10⁰⁰</p> <p>1936 1937 1938</p> <p>① Birmingham Trust & Safe Co. Trustee 1939</p> | <p>N.E. OF N.E.</p> <p>① Hollingsworth Realty Co.</p> <p>① Gaaden Natl Bank 28⁰⁰</p> <p>1936 1937 1938</p> <p>① John R. Darr Receiver 1939</p> |
| <p>S.W. OF N.W.</p> | <p>S.E. OF N.W.</p> <p>②9 W. Y. Clayton 36²⁴</p> <p>3a - 1936 1937 1938 1939</p> | <p>S.W. OF N.E.</p> <p>②9 Mrs. C. A. Clayton 15³³</p> <p>62 1936 1937 1938 1939</p> <p>②9 Mrs. Sarah Rogers 1a - 1936 1937 1938 1939</p> <p>②9 A. A. Rogers 100⁰⁰</p> <p>1a - 1936 1937 1938 1939</p> <p>① John A. Cox 50⁰⁰</p> <p>1a - 1936 1937 1938 1939</p> | <p>S.E. OF N.E.</p> <p>②9 Mrs. C. A. Clayton 15³³</p> <p>1936 1937 1938 1939</p> |
| <p>N.W. OF S.W.</p> <p>① Dwight Mfg Co</p> <p>1936 1937 1938 1939</p> | <p>N.E. OF S.W.</p> | <p>N.W. OF S.E.</p> <p>②9 R. L. Kershaw 100⁰⁰</p> <p>1a - 1936 1937 1938 1939</p> <p>②9 Mrs. C. A. Clayton 15³³</p> <p>62 1936 1937 1938 1939</p> <p>②9 Mrs. Char. West 26²¹</p> <p>19a - 1936 1937 1938 1939</p> <p>① Dwight Mfg. Co.</p> <p>6a - 1936 1937 1938 1939</p> <p>① W. Y. Clayton 50⁰⁰</p> <p>1936 1937 1938 1939</p> | <p>N.E. OF S.E.</p> <p>②9 Mrs. C. A. Clayton 15³³</p> <p>1936 1937 1938 1939</p> <p>②9 Mrs. Char. West 26²¹</p> <p>19a - 1936 1937 1938 1939</p> <p>① Dwight Mfg. Co.</p> <p>6a - 1936 1937 1938 1939</p> <p>① W. Y. Clayton 50⁰⁰</p> <p>1936 1937 1938 1939</p> |
| <p>S.W. OF S.W.</p> <p>① Dwight Mfg Co</p> <p>1936 1937 1938 1939</p> | <p>S.E. OF S.W.</p> | <p>S.W. OF S.E.</p> <p>① Dwight Mfg Co</p> <p>40a - 1936 - 38a 1937 1938 1939</p> | <p>S.E. OF S.E.</p> |

Scale-300 Ft.-1 inch

COUNTY _____

SECTION 32

TOWNSHIP 11

RANGE 6

Form 1-S.T.C.—3331 MARSHALL & BRUCE CO., NASHVILLE

| | | | |
|---|---|---|--|
| <p>N.W. OF N.W.</p> <p>① Dwight mfg Co 1a - 1936 1937 1938 1939</p> <p>② Herringworth Realty Co ③ Garden Hotel Bank 28⁰⁰ 1936 1937 1938</p> <p>④ John R. Vann Receiver 1939</p> | <p>N.E. OF N.W.</p> <p>① R a Mitchell 59¹¹ see 1936 9a 1937 1938 ② Pham Trust + Avys Co Trust 1939</p> | <p>N.W. OF N.E.</p> | <p>N.E. OF N.E.</p> <p>Bellevue add</p> <p>Platted</p> |
| <p>S.W. OF N.W.</p> <p>① Isaac Blanner 212 a - ② Central Ala Dry Goods Co 41²⁶ 212 a 1936 1937 1938 1939</p> | <p>S.E. OF N.W.</p> <p>Bellevue add</p> | <p>S.W. OF N.E.</p> <p>① Dwight mfg Co 1a 1936 1937 1938 1939</p> | <p>S.E. OF N.E.</p> <p>① Jua. appleton Lee 400⁰⁰ 1a - 1936 1937 1938 1939</p> |
| <p>N.W. OF S.W.</p> <p>① J. L. Paden Mrs 25⁰⁰ 1936 1937 1938 1939</p> | <p>N.E. OF S.W.</p> <p>Bellevue add</p> | <p>N.W. OF S.E.</p> <p>Bellevue add</p> | <p>N.E. OF S.E.</p> <p>① Lola J. Smith admx PT - 1936 1937 1938 1939</p> |
| <p>S.W. OF S.W.</p> <p>① Mrs. Lucile Rowle 60⁰⁰ 2a - 1936</p> <p>② J. M. Johnson PT - ③ W. A. Phillips 16⁰⁰ 12a - 1936 1937 1938 1939</p> <p>④ C. R. Shepherd 60⁰⁰ 1936 1937 1938 1939</p> <p>⑤ Mrs. Lena Phil 60⁰⁰ PT - 1936 1937 1938 1939</p> <p>⑥ Mrs. Cora D. Smith 60⁰⁰ PT - 1936 1937 1938 1939</p> | <p>S.E. OF S.W.</p> <p>① apricela Furnace Co PT 1936 1937 1938 1939</p> | <p>S.W. OF S.E.</p> <p>⑦ C R Shepherd PT. 1936 1937</p> | <p>S.E. OF S.E.</p> <p>⑧ J. H. Lasserter PT.</p> <p>Bellevue add</p> |

Scale—300 Ft.=1 inch

COUNTY _____

SECTION 33

TOWNSHIP 11

RANGE 6

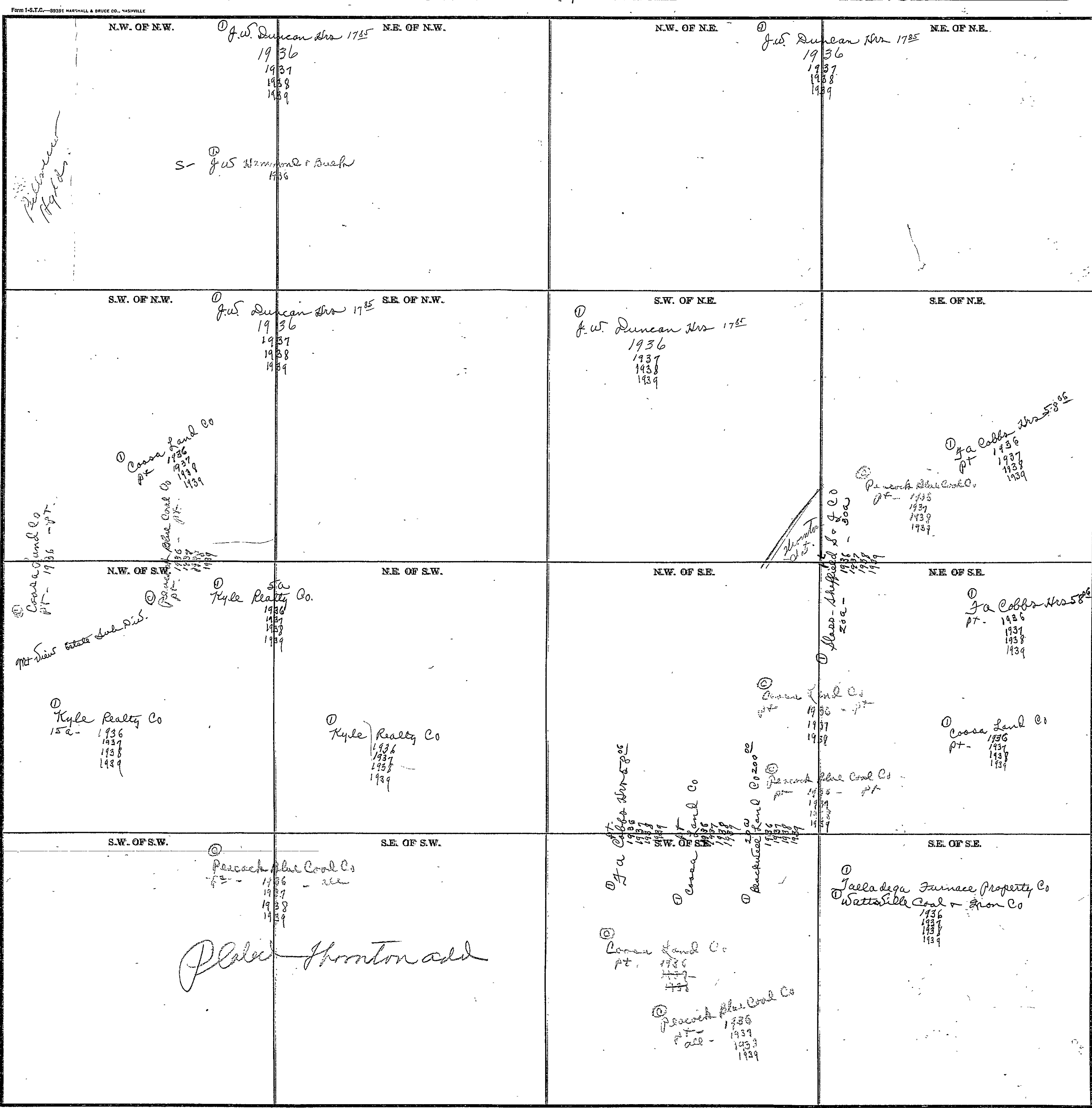

Scale-300 Ft.=1 inch

COUNTY _____

17

SECTION 34

TOWNSHIP 11

RANGE 6

Form 1-S.T.C.—80391 MARSHALL & BRUCE CO., NASHVILLE

| | | | |
|---|---|---|--|
| <p>N.W. OF N.W.</p> <p>Shaw- Sheffield S & G Co 1936 1937 1938 1939</p> | <p>N.E. OF N.W.</p> <p>Shaw- Sheffield S & G Co 1936 1937 1938 1939</p> | <p>N.W. OF N.E.</p> <p>Mrs. W. J. Bentley 2000 1a - 1936 1937</p> <p>Louise Miller - Mrs 750 1936</p> <p>Shaw- Sheffield S & G Co All - 1936 1937 1938 1939</p> <p>J. W. Hammond Est "C" 40a - 1937 1938 1939</p> | <p>N.E. OF N.E.</p> <p>Mrs. J. M. Aurtherlin 1750 1936 1937 39a - 1938 1939</p> |
| <p>S.W. OF N.W.</p> <p>Shaw- Sheffield S & G Co 1936 1937 1938 1939</p> <p>Conner Coal Co pt. 1936 1937 1938 1939</p> <p>Pennock & Co 1936 1937 1938 1939</p> | <p>S.E. OF N.W.</p> <p>Shaw- Sheffield S & G Co 1936 1937 1938 1939</p> <p>J. W. Hammond Est 1351 37a - 1936 1937 1938 1939</p> <p>J. W. Wiggins 4000 5a - 1936 1937 1938 1939</p> | <p>S.W. OF N.E.</p> <p>J. W. Hammond Est 1351 37a - 1936 1937 1938 1939</p> | <p>S.E. OF N.E.</p> <p>M. J. Wall 7500 1936 1937 1938 1939</p> |
| <p>N.W. OF S.W.</p> <p>Shaw- Sheffield S & G Co 1936 1937 1938 1939</p> <p>Conner Coal Co pt. 1936 1937 1938 1939</p> <p>Pennock & Co 1936 1937 1938 1939</p> | <p>N.E. OF S.W.</p> <p>Shaw- Sheffield S & G Co 1936 1937 1938 1939</p> <p>J. W. Anderson Exe 2353 34a - 1936 1937 1938 1939</p> <p>Mrs. Debra Mae Walker 6065 6a - 1936 1937 1938 1939</p> | <p>N.W. OF S.E.</p> <p>J. W. Anderson Exe 2353 34a - 1936 1937 1938 1939</p> <p>Mrs. Debra Mae Walker 6065 6a - 1936 1937 1938 1939</p> | <p>N.E. OF S.E.</p> <p>See next sheet</p> |
| <p>S.W. OF S.W.</p> <p>James & Clark & wife 5000 1a - 1937 1938 1939</p> <p>Mrs. Debra Mae Walker 6065 30a - 1936 1937 1938 1939</p> <p>J. W. Hammond 3353 1936 1937 1938 1939</p> <p>J. W. Wiggins 4000 1936 1937 1938 1939</p> <p>Shaw- Sheffield S & G Co 1936 1937 1938 1939</p> <p>James & Clark & wife 5000 1936 1937 1938 1939</p> <p>Shaw- Sheffield S & G Co 1936 1937 1938 1939</p> <p>Shaw- Sheffield S & G Co 1936 1937 1938 1939</p> <p>Shaw- Sheffield S & G Co 1936 1937 1938 1939</p> <p>Shaw- Sheffield S & G Co 1936 1937 1938 1939</p> <p>Shaw- Sheffield S & G Co 1936 1937 1938 1939</p> | <p>S.E. OF S.W.</p> <p>Revised Plat add</p> | <p>S.W. OF S.E.</p> <p>Shaw- Sheffield S & G Co "a" pt - 1936 1937 1938 1939</p> <p>Shaw- Sheffield S & G Co 1936 1937 1938 1939</p> | <p>S.E. OF S.E.</p> <p>Shaw- Sheffield S & G Co pt - 1936 1937 1938 1939</p> |

Scale-300 Ft.=1 inch

COUNTY

SECTION 34

TOWNSHIP 11

NE of SE RANGE 6

Form 1-S.T.C.—1939 MARSHALL & BAUCE CO. HARRISVILLE

①
 J. M. Simmons 100⁰⁰
 1a
 1936
 1937
 1938
 1939

① Mrs. W. J. Rusty 200⁰⁰
 1-a
 1936
 1937

① E. L. Newberry Bro. Co
 1a-
 1938
 1939

②
 Mrs. Della L. Tinson 100⁰⁰
 1a-
 1936
 1937
 1938
 1939

①
 R. H. Mc Duffie
 9a-
 ① L. W. Garrison 44⁴⁴
 9a-
 1936
 1937
 1938
 1939

①
 Glass Sheffield S & Z Co
 PT-
 1936
 1937
 1938
 1939

①
 L. H. Garrison 33³³
 9a- 1936
 1937
 1938
 1939

①
 R. L. Garrison 20⁰⁰
 1a- 1936
 1937
 1938
 1939

COUNTY

Scale-300 Ft.-1 inch

SECTION 35

TOWNSHIP 71

RANGE 6

Form 1-S.T.O.—82391 MARSHALL & BRUCE CO., NASHVILLE

| | | | |
|--|---|--|--|
| <p>N.W. OF N.W. ① Mrs. J. M. Sutherland 14⁵⁰ 1936 1937 1938 1939</p> | <p>N.E. OF N.W.</p> | <p>N.W. OF N.E. ① J. M. Sutherland 10⁰⁰ 1/2 int - 1936 ① Edith Mae Stocks 10⁰⁰ 1/2 int - 1936 ① Otto Agricola Stals Sust 1/2 int - 1936 1937 1938 ① Edith Mae Stocks 1/2 int - 1938 1939 ① Grady Williams 1/2 int - 1939</p> | <p>N.E. OF N.E.</p> <p>Holley Home Plat</p> |
| <p>① m & wall 1938 1939 Platted</p> | <p>S.E. OF N.W. ① Mrs. J. M. Sutherland 17⁵⁰ 1936 1937 1938 1939</p> | <p>S.W. OF N.E. ① Ga wendt 10⁰⁰ 1936 1937 1938 1939 ① Alva S. Land Co. 1937 1938 1939</p> | <p>S.E. OF N.E.</p> |
| <p>N.W. OF S.W. ① Sloss - Sheffield S & S Co 1936 1937 1938 1939</p> | <p>N.E. OF S.W. ① L C Mc Laner 15⁰⁰ 1936 1937 1938 1939 ① J. Emmet Packer 1936 1937 1938 1939 ① Ray Lawler 6⁰⁰ 1936 1937 1938 1939 ① R L Garrison 50⁰⁰ 1936 1937 1938 1939</p> | <p>N.W. OF S.E. ① B. J. Mooney 20⁰⁰ 1/2 int - 1936 1937 1938 1939 ① Lala J. Smith Admpt 10⁰⁰ 1/2 int - 1936 1937 1938 ① Frank Stitz fr 5⁰⁰ 1936 1937 1938</p> | <p>N.E. OF S.E. ① L. W. Crawford 1936 1937 ① Mrs L W Crawford 1938 1939 ① Alva S Land Co. 1937 1938 1939</p> |
| <p>S.W. OF S.W. ① Sloss - Sheffield S & S Co 1936 1937 1938 1939 ① Huxford 5a ① Attorney 44⁰⁰ all 1936 1937 1938 1939</p> | <p>S.E. OF S.W.</p> | <p>S.W. OF S.E. ① Mrs. Sta. Chadwick 9⁰⁰ 1936 1937 ① Rush Chadwick 1938 1939 ① Alva S Land Co. 1937 1938 1939</p> | <p>S.E. OF S.E. See next sheet</p> |

Scale-300 Ft.-1 Inch

COUNTY

SECTION 35

TOWNSHIP 11

RANGE 6

Form 1-S.T.C.—1929 MARSHALL & BRUCE CO. BARTONVILLE

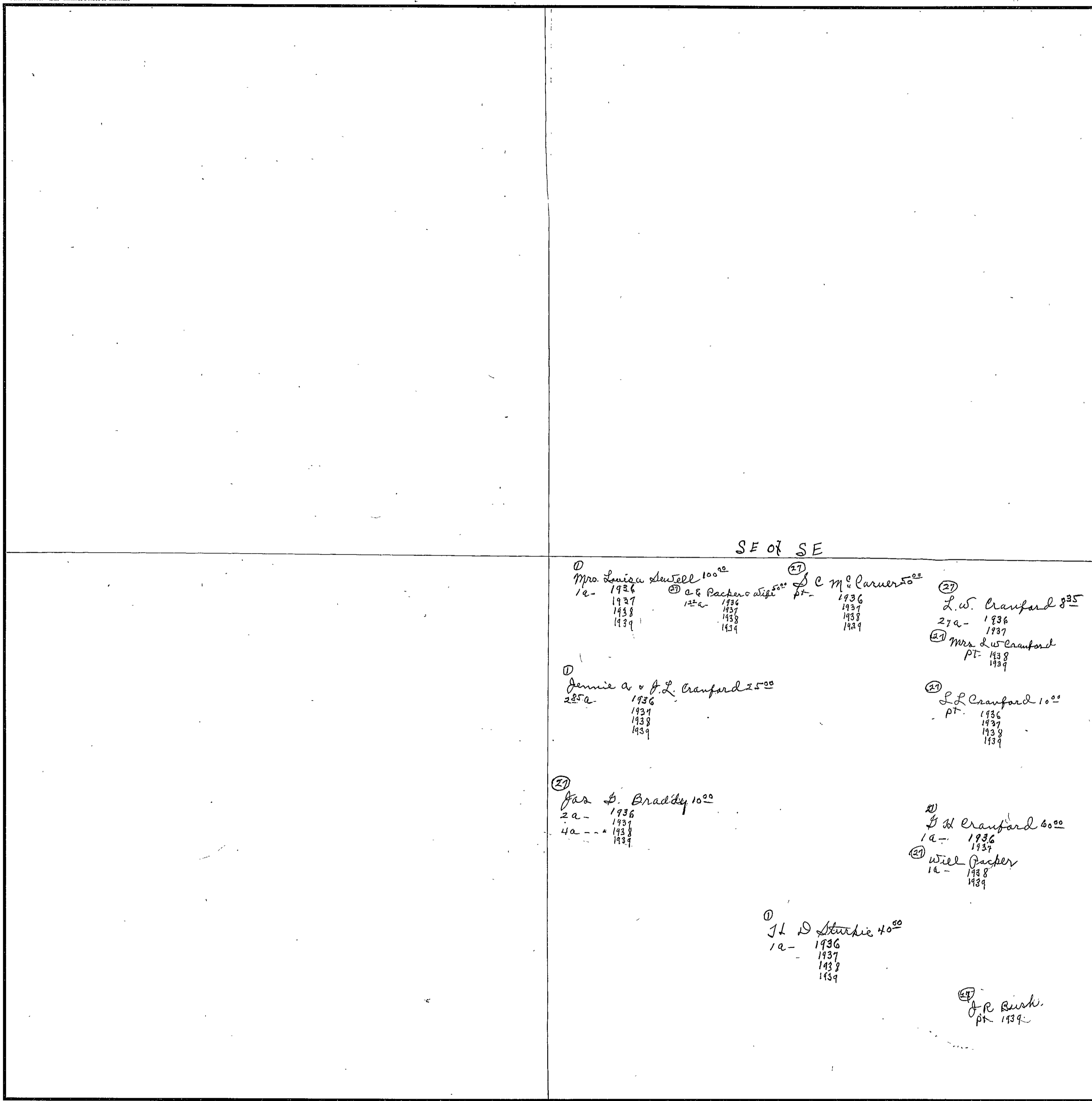

SE of SE

(1) Mrs. Louisa Sewell 100.00
 1a- 1936
 1937
 1938
 1939

(27) A. E. Pacheco 50.00
 12a- 1936
 1937
 1938
 1939

(27) S. C. McCarver 50.00
 pt- 1936
 1937
 1938
 1939

(27) L. W. Cranford 82.5
 27a- 1936
 1937

(27) Mrs. L. W. Cranford
 pt- 1938
 1939

(1) Jennie A. & J. L. Cranford 25.00
 285a- 1936
 1937
 1938
 1939

(27) J. L. Cranford 10.00
 pt- 1936
 1937
 1938
 1939

(27) Jas. S. Braddy 10.00
 2a- 1936
 1937
 4a- 1938
 1939

(27) J. H. Cranford 60.00
 1a- 1936
 1937

(27) Will Parker
 1a- 1938
 1939

(1) J. L. D. Sturkie 40.00
 1a- 1936
 1937
 1938
 1939

(27) J. R. Burk
 pt- 1939

Scale-300 Ft.-1 Inch

COUNTY _____

SECTION 36

TOWNSHIP 11

RANGE 6

Form 1-S.T.O.—92391 MARSHALL & BRUCE CO., WASHVILLE

| | | | |
|---|---|--|---|
| <p>N.W. OF N.W.</p> <p>① B.R. Pegram Just 5¹¹ 1936</p> <p>Ward</p> <p>B.R. Pegram add</p> | <p>N.E. OF N.W.</p> <p>N.W. OF N.E.</p> <p>① Mrs Rosa L. Newberry adm for J.C. Newberry Est 6¹⁸ 1936 1937 1938 1939</p> | <p>N.E. OF N.E. ①</p> <p>John H. Riley Mrs. Mary E. Brewer 10⁰⁰ 1936 1937 1938 1939</p> <p>① H.M. Allen - 1670 1936 1937 1938 1939</p> <p>① Mrs. S.A. Stephens 5¹¹ 15a - 1936 1937</p> <p>① Henry Dunn 15a - 1938 1939</p> | |
| <p>S.W. OF N.W.</p> <p>Ward & Ewing</p> | <p>S.E. OF N.W.</p> <p>① Geo & Jas. King</p> <p>① Mrs Rosa L. Newberry adm for J.C. Newberry Est 16⁹⁸ 18a - 1936 1937 1938 1939</p> <p>① Lily M. Dodgen 10⁰⁰ 7a - 1936 1937 1938 1939</p> <p>3a 1/2a - 1939</p> <p>① Geo & James King 1938 1939</p> <p>① Mrs. Rada Rosenbaum 6²⁴ 1936 1937 1938 1939</p> <p>① Geo & Jas. King 1936</p> | <p>S.W. OF N.E.</p> <p>① J.W. Madison adm for Mrs. M.A. Dickerson Est 1¹⁴ 1936 1937</p> <p>① Mrs. Carrie Loyd 3a - 1939</p> <p>① Mrs. Rada Rosenbaum 6²⁴ 1936 1937 1938 1939</p> | |
| <p>N.W. OF S.W.</p> <p>Mrs Rosa L. Newberry adm for J.C. Newberry Est 10⁰⁰ 14 1/2 a - 1936 1937 1939</p> | <p>N.E. OF S.W.</p> <p>Ward Ewing Sub Div.</p> | <p>N.W. OF S.E.</p> <p>① 6 1/2 a ① J.C. Newberry Est Geo & Jas. King 8⁰⁰ 6 1/2 a - 1936 1937 1938 1939</p> <p>① Mrs Rosa L. Newberry adm for J.C. Newberry Mrs 10⁰⁰ all - 22 1/2 a - 1936 1937 1938 1939</p> <p>N.E. OF S.E.</p> <p>① Geo & Jas. King 8⁰⁰ PT. 1936 1937 1938 1939</p> | |
| <p>S.W. OF S.W.</p> <p>See next sheet #2</p> | <p>S.E. OF S.W.</p> | <p>S.W. OF S.E.</p> <p>① C.E. Bread 4⁸ 1936</p> <p>① Dot Lasserter 1937 1938 1939</p> <p>① J. B. Owens 24²¹ 11a - 1936 1937 1938 1939</p> <p>① Geo & Jas. King 1936</p> | <p>S.E. OF S.E.</p> <p>① Geo & Jas. King - 8⁰⁰ 1936 1937 1938 1939</p> <p>① Geo & Jas. King 1936</p> |

Scale—300 Ft.—1 inch

COUNTY _____

Form 1-S.T.C.—1927 MARSHALL & BRUCE CO. KANSASVILLE

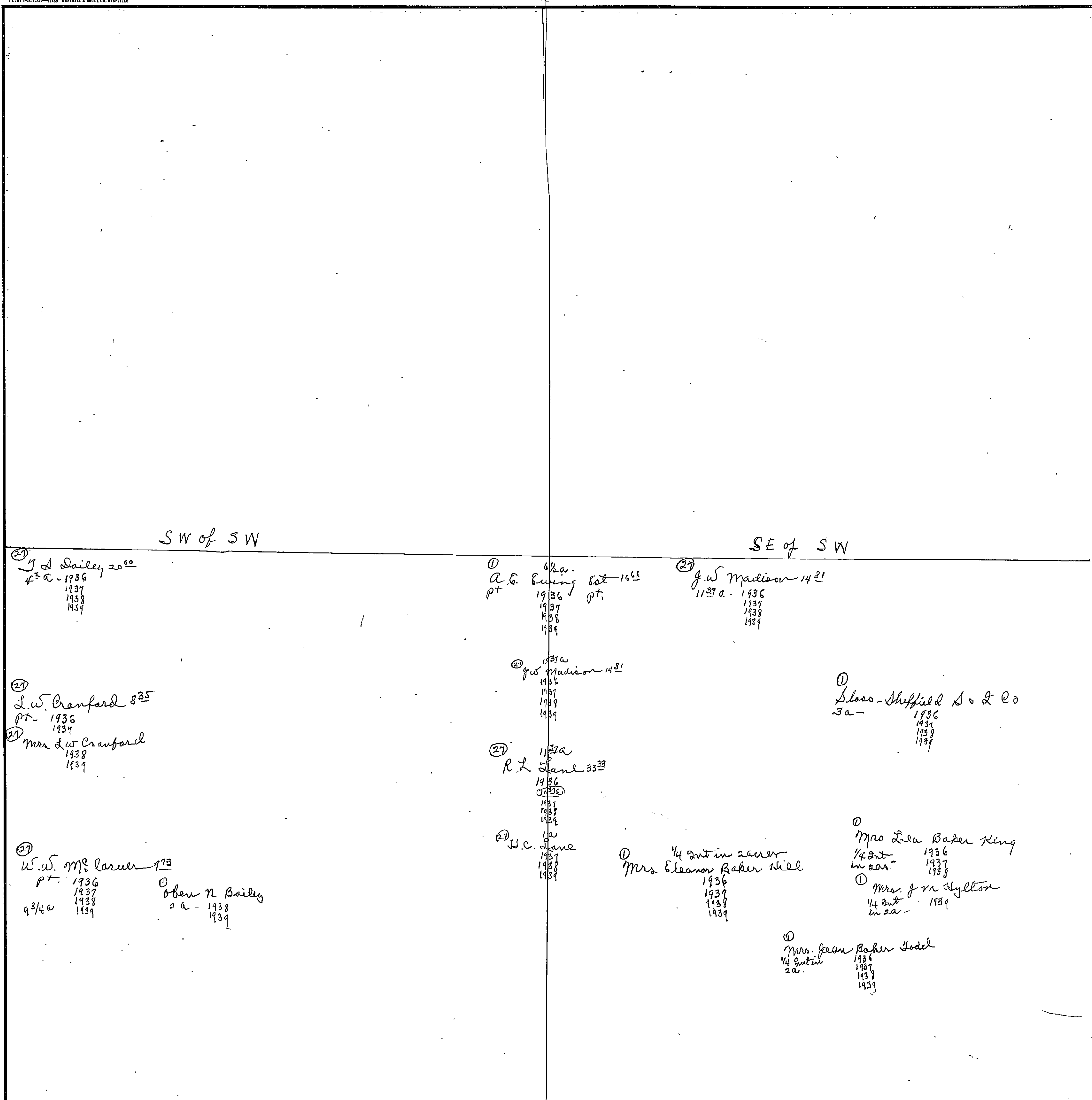

Scale—300 Ft.—1 inch

COUNTY _____

SECTION 1 TOWNSHIP 11 RANGE 7

Form 1-S.T.O.—88291 MARSHALL & BRUCE CO., NASHVILLE

| | | | |
|---|--|---|--|
| <p>N.W. OF N.W. ① Mrs. G & Hopkins 11⁵⁰ J M Sewell 1936 Pt. 1936 1937 1938 1939</p> | <p>N.E. OF N.W. ④ W & M Sims Est 10⁰⁰ 1936</p> | <p>N.W. OF N.E. ④ W & M Sims Est 10⁰⁰ 1936 Mrs. May Campbell 10⁰⁰ Pt. 1937 1938 1939</p> | <p>N.E. OF N.E. ④ Mrs. G & Hopkins 11⁵⁰ Pt. 1936 1937 1938 1939</p> |
| <p>S.W. OF N.W. ⑤ Mrs. May Campbell 10⁰⁰ Pt. 1937 1938 1939 ⑥ Annie Bonnell 10⁰⁰ Pt. 1937</p> | <p>S.E. OF N.W. ④ Annie Bonnell 10⁰⁰ Pt. 1937 ① J L Sumner 1937 1938 1939 ⑤ Maggie Duke 10⁰⁰ Pt. 1937 1938 1939</p> | <p>S.W. OF N.E. ④ W & M Sims Est 10⁰⁰ 1936 ⑤ Mrs. May Campbell 10⁰⁰ Pt. 1937 1938 1939 ⑥ Annie Bonnell 10⁰⁰ Pt. 1937 ⑦ J L Sumner 1937 1938 1939 ⑧ Maggie Duke 10⁰⁰ Pt. 1937 1938 1939 ⑨ C. N. Campmire 8⁰⁰ 1937 1938 1939</p> | <p>S.E. OF N.E. ⑤ C N Campmire 8⁰⁰ 1936 1937 1938 1939</p> |
| <p>N.W. OF S.W. ④ W & M Sims Est 10⁰⁰ 1936</p> | <p>N.E. OF S.W. ④ W & M Sims Est 10⁰⁰ 1936 ⑥ Gus Nabor 10⁰⁰ Pt. 1937 1938 1939 ⑦ Maggie Duke 10⁰⁰ Pt. 1937 1938 1939</p> | <p>N.W. OF S.E. ④ W & M Sims Est 10⁰⁰ 1936 ⑥ Gus Nabor 10⁰⁰ Pt. 1937 1938 1939 ⑧ Maggie Duke 10⁰⁰ Pt. 1937 1938 1939 ⑨ Mrs. Nellie Prater 10⁰⁰ Pt. 1937 1938 1939</p> | <p>N.E. OF S.E. ⑤ C N Campmire 8⁰⁰ 1936 1937 1938 1939</p> |
| <p>S.W. OF S.W. ④ W & M Sims Est 10⁰⁰ 1936 ⑥ Paralee Bryant 10⁰⁰ Pt. 1937 1938 1939 ⑤ Mrs. Nellie Prater 10⁰⁰ Pt. 1937 1938 1939</p> | <p>S.E. OF S.W. ④ W & M Sims Est 10⁰⁰ 1936 ⑥ Paralee Bryant 10⁰⁰ Pt. 1937 1938 1939 ⑦ Mrs. Nellie Prater 10⁰⁰ Pt. 1937 1938 1939 ⑧ J. P. Nabor 10⁰⁰ Pt. 1937 1938 1939</p> | <p>S.W. OF S.E. ④ W & M Sims Est 10⁰⁰ 1936 ⑥ Paralee Bryant 10⁰⁰ Pt. 1937 1938 1939 ⑦ Mrs. Nellie Prater 10⁰⁰ Pt. 1937 1938 1939 ⑧ J. P. Nabor 10⁰⁰ Pt. 1937 1938 1939</p> | <p>S.E. OF S.E. ⑤ J L McKee 10⁹⁸ 1936 1937 1938 1939</p> |

Scale—300 Ft.=1 inch

COUNTY _____

SECTION 2

TOWNSHIP 11

RANGE 7

Form 1-3-T.C.—52391 MARSHALL & BRUCE CO., HARTSVILLE

| | | | |
|--|---|--|---|
| <p>N.W. OF N.W.</p> <p>W & Hale Est 10⁰⁰ 1936 1937 1938 1939</p> | <p>N.E. OF N.W.</p> <p>W & Hale Est 10⁰⁰ 1936 1937 1938 1939</p> | <p>N.W. OF N.E.</p> <p>F. B. Hale 66⁶⁶ Pt. 1936 1937 1938 1939</p> <p>J. M. Sewell 198 Pt. 1936 1937 1938 1939</p> | <p>N.E. OF N.E.</p> |
| <p>S.W. OF N.W.</p> <p>W & Hale Est 10⁰⁰ 1936 1937 1938 1939</p> | <p>S.E. OF N.W.</p> | <p>S.W. OF N.E.</p> <p>"B"</p> <p>J. M. Sewell 198 1936 1937 1938 1939</p> | <p>S.E. OF N.E.</p> |
| <p>N.W. OF S.W.</p> <p>E. Bryson 10⁰⁰ 1936 1937 1938 1939</p> <p>Shaw & Son Co. 1936 1937 1938 1939</p> | <p>N.E. OF S.W.</p> | <p>N.W. OF S.E.</p> <p>Maggie Duke 10⁰⁰ Pt. 1937 1938 1939</p> <p>Paralee Bryant 10⁰⁰ Pt. 1937 1938 1939</p> <p>W & M. Sims Est 10⁰⁰ 1936 1937 1938 1939</p> <p>Black Nabor 10⁰⁰ Pt. 1937 1938 1939</p> | <p>N.E. OF S.E.</p> <p>W & M. Sims Est 10⁰⁰ 1936 1937 1938 1939</p> <p>Mrs. Mary Campbell 10⁰⁰ Pt. 1937 1938 1939</p> <p>Black Nabor 10⁰⁰ Pt. 1937 1938 1939</p> <p>Arnie G. Ormell 10⁰⁰ Pt. 1937 1938 1939</p> <p>Shaw & Son Co. 1936 1937 1938 1939</p> |
| <p>S.W. OF S.W.</p> <p>R. L. Lindsey 65⁵² 1936 1937 1938 1939</p> <p>Shaw & Son Co. 1936 1937 1938 1939</p> | <p>S.E. OF S.W.</p> <p>Shaw & Son Co. 1936 1937 1938 1939</p> | <p>S.W. OF S.E.</p> <p>Maggie Duke 10⁰⁰ Pt. 1937 1938 1939</p> <p>Paralee Bryant 10⁰⁰ Pt. 1937 1938 1939</p> <p>W & M. Sims Est 10⁰⁰ 1936 1937 1938 1939</p> <p>Mrs. Sallie Ormell 10⁰⁰ Pt. 1937 1938 1939</p> | <p>S.E. OF S.E.</p> <p>Paralee Bryant 10⁰⁰ Pt. 1937 1938 1939</p> <p>Mrs. Sallie Ormell 10⁰⁰ Pt. 1937 1938 1939</p> |

Scale—300 Ft.=1 inch

COUNTY _____

SECTION 3

TOWNSHIP 11

RANGE 7

Form 1-S.T.C.—89391 MARSHALL & BRUCE CO., NASHVILLE

| | | | |
|---|---|--|---|
| <p>N.W. OF N.W.</p> <p>① M. W. Chappell 3⁰⁰ 1936 1937 1938 1939</p> <p>1936 1937 1938 1939</p> | <p>N.E. OF N.W.</p> <p>① Arthur J. Baldwin 8³³ 1936 1937 1938 1939</p> | <p>N.W. OF N.E.</p> <p>① Etowah Realty Co ② William M. Kinley Jenkins 4⁵⁰ 1936 ① Clayton D. Bridges 4⁵⁰ 1937 1938 1939</p> | <p>N.E. OF N.E.</p> <p>② W & Hale Est 10²⁴ 1936 1937 1938 1939</p> |
| <p>S.W. OF N.W.</p> <p>① Arthur J. Baldwin 8³³ 1936 1937 1938 1939</p> | <p>S.E. OF N.W.</p> | <p>S.W. OF N.E.</p> <p>① Frank Craft ② Millie Craft 5⁹⁵ 1936 1937 1938 1939</p> | <p>S.E. OF N.E.</p> |
| <p>N.W. OF S.W.</p> <p>① Dr. J. W. Lawrence 8⁷⁷ 1936 1937 1938 1939</p> <p>② Alva & D. Iron Co 1936 1937 1938 1939</p> | <p>N.E. OF S.W.</p> <p>① R. Holmes 10⁰² 1936 1937 1938 1939</p> | <p>N.W. OF S.E.</p> <p>① Frank Craft ② Millie Craft 5⁹⁵ 1936 1937 1938 1939</p> | <p>N.E. OF S.E.</p> <p>② W & Hale Est 10²⁴ 1936 1937 1938 1939</p> <p>① Alva & D. Iron Co 1936 1937 1938 1939</p> |
| <p>S.W. OF S.W.</p> <p>② Mrs. Kate Holmes 10⁰⁰ 1936 1937 1938 1939</p> | <p>S.E. OF S.W.</p> <p>① R. Holmes 10⁰² 1936 1937 1938 1939</p> | <p>S.W. OF S.E.</p> <p>① Frank Craft ② Millie Craft 5⁹⁵ 1936 1937 1938 1939</p> <p>⑤ C. N. Campmire 4¹⁹ 36a- 1936 1937 1938 1939</p> | <p>S.E. OF S.E.</p> <p>① R. Holmes 10⁰² 1936 1937 1938 1939</p> <p>② Alva & D. Iron Co 1936 1937 1938 1939</p> <p>⑤ W & Hale Est 10²⁴ 1936 1937 1938 1939</p> |

Scale—300 Ft.=1 inch

COUNTY _____

SECTION 4

TOWNSHIP 11

RANGE 7

Form 1-S.T.C.—33251 MARSHALL & BRUCE CO., WASHVILLE

| | | | |
|---|--|--|---|
| <p>N.W. OF N.W. ① J. B. Owens 300 1936 1937 1938 1939</p> | <p>N.E. OF N.W.</p> | <p>N.W. OF N.E. ① Mrs. B. J. Rogers 300 1936 1937 1938 1939</p> | <p>N.E. OF N.E.</p> |
| <p>① S.W. OF N.W. J. B. Owens 300 1936 1937 1938 1939</p> | <p>① S.E. OF N.W. Mrs. B. J. Rogers 300 N.E. 1936 1937 1938 1939</p> <p>① Mrs. N. R. Wilson 344 N.W. 1936 ① W. M. Wilson N.E. 1937 1938 1939</p> <p>① John H. & Lee N.E. 1936 1937 1938 1939</p> | <p>① S.W. OF N.E. Mrs. B. J. Rogers 300 1936 1937 1938 1939</p> | <p>S.E. OF N.E.</p> |
| <p>N.W. OF S.W. ① Mrs. N. R. Wilson 344 1936 ① W. M. Wilson 1937 1938 1939</p> <p>① John H. & Lee 1936 1937 1938 1939</p> | <p>N.E. OF S.W.</p> | <p>① N.W. OF S.E. Mrs. B. J. Rogers 300 N.E. 1936 1937 1938 1939</p> <p>① John H. & Lee N.E. 1936 1937 1938 1939</p> <p>① Mrs. N. R. Wilson 344 N.W. 1936 ① W. M. Wilson N.E. 1937 1938 1939</p> | <p>① N.E. OF S.E. J. R. Holmes 1000 1936 1937 1938 1939</p> |
| <p>S.W. OF S.W. ① Mrs. N. R. Wilson 344 1936 ① W. M. Wilson 1937 1938 1939</p> <p>① John H. & Lee 1936 1937 1938 1939</p> | <p>S.E. OF S.W.</p> | <p>S.W. OF S.E. ① Mrs. N. R. Wilson 344 N.W. 1936 ① W. M. Wilson N.E. 1937 1938 1939</p> | <p>① S.E. OF S.E. B. M. Satterfield 1500 1936 1937 1938 1939</p> <p>① Mrs. L. J. & Sam Co 1936 1937 1938 1939</p> |

Scale—300 Ft.—1 inch

COUNTY _____

SECTION 5

TOWNSHIP 11

RANGE 7

Form 1-S.T.C.—65391 MARSHALL & BRUCE CO., NASHVILLE

| | | | |
|--|---|---|--|
| <p>① N.W. OF N.W. W J Cushion 3¹⁵ 1936 1937 1938 1939</p> | <p>① N.E. OF N.W. W J Cushion 4¹⁶ 1936 1937 1938 1939</p> | <p>① N.W. OF N.E. Agricola State Trustee 1⁶⁵ 1936 1937 1938 1939</p> | <p>① N.E. OF N.E. Ala State Land Co 1936 1937 1938 1939</p> |
| <p>① S.W. OF N.W. Mrs. Georgia Bellenger Mrs ① E.L. Brodme & J.A. Duck Jr 5²² 1936 1937 1938 1939</p> | <p>① S.E. OF N.W. Agricola State Trustee 1⁶⁵ 1936 1937 1938 1939</p> | <p>S.W. OF N.E.</p> | <p>① S.E. OF N.E. Ala State Land Co 1936 1937 1938 1939</p> |
| <p>N.W. OF S.W.</p> | <p>N.E. OF S.W. ① Ala State Land Co 1936 1937 1938 1939</p> | <p>N.W. OF S.E.</p> | <p>N.E. OF S.E. ① Ala State Land Co 1936 1937 1938 1939</p> |
| <p>① Mrs. Georgia Bellenger Mrs ① E.L. Brodme & J.A. Duck Jr 5²² 1936 1937 1938 1939</p> | <p>S.E. OF S.W. ① Ala State Land Co 1936 1937 1938 1939</p> | <p>S.W. OF S.E.</p> | <p>① S.E. OF S.E. Mrs. W E Chappell 5⁵⁹ 1936 1937 1938 1939</p> <p>① John H S Lee</p> |

Scale—300 Ft.=1 inch

COUNTY _____

SECTION 6

TOWNSHIP 11

RANGE 7

Form 1-S.T.C.—22251 MARSHALL & BRUCE CO., NASHVILLE

| | | | |
|---|---|---|---|
| <p>N.W. OF N.W.</p> <p>① M. L. Garner 7⁵⁰ 1936 1937 1938 1939</p> | <p>N.E. OF N.W.</p> <p>① M. L. Garner 7⁵⁰ 1936 1937 1938 1939</p> | <p>N.W. OF N.E.</p> | <p>N.E. OF N.E.</p> |
| <p>S.W. OF N.W.</p> | <p>S.E. OF N.W.</p> <p>① M. L. Garner 5⁶² 1936 1937 1938 1939</p> | <p>S.W. OF N.E.</p> <p>① J. W. Hammond 6³² 1936 1937 1938 1939</p> | <p>S.E. OF N.E.</p> <p>① J. W. Hammond 6³² 1936 1937 1938 1939</p> |
| <p>N.W. OF S.W.</p> <p>① A. E. Wilkerson 5³² 1936 1937 1938 1939</p> <p>② P. W. Ashley 5⁴⁰ 17^{1/2}a - 1938 - J. W. S.</p> <p>③ J. B. Ashley 7⁵⁰ 1938 - 1939</p> <p>④ J. S. Cushing 6⁰⁰ 1^{1/2}a - 1936 1937 1938 1939</p> <p>⑤ Gracy Abridge 1a - 1939</p> | <p>N.E. OF S.W.</p> <p>① Rosa E. Shelton 7⁵⁰ 1936 1937 1938 1939</p> | <p>N.W. OF S.E.</p> <p>① Inger Inger & Lusk ② C. L. Williams 3¹² 1936 ③ Inger Inger & Lusk 1937 ④ C. A. Cochran 5⁰⁰ 1938 1939</p> | <p>N.E. OF S.E.</p> |
| <p>S.W. OF S.W.</p> <p>① Agricul State Trustees 3¹⁵ 1936 1937 1938 1939</p> | <p>S.E. OF S.W.</p> <p>① M. J. Ashley 7⁵⁰ 1936 1937 1938 1939</p> | <p>S.W. OF S.E.</p> <p>① M. J. Ashley 5⁰⁰ 1936 1937 1938 1939</p> | <p>S.E. OF S.E.</p> <p>① Rosa E. Shelton 7⁵⁰ 1936 1937 1938 1939</p> |

Scale—300 Ft.=1 inch

COUNTY _____

[Handwritten scribbles]

?

?

?

SECTION 7

TOWNSHIP 11

RANGE 7

Form 1-3.T.C.—89391 MARSHALL & BRUCE CO., NASHVILLE

| | | | |
|---|--|---|--|
| <p>N.W. OF N.W. ② Gra means 666 1936 1937 1938 1939</p> | <p>N.E. OF N.W. ① Agricala Etals Trustees 315 1936 1937 1938 1939</p> <p>② Ala S L Co 1936 1937 1938 1939</p> | <p>N.W. OF N.E. ② M J Ashley 300 1936 1937 1938 1939</p> | <p>N.E. OF N.E. ② J. S Helms 500 1936 ② R.P. Moore 500 1937 1938 1939</p> <p>③ Ala S L Co 1936 1937 1938 1939</p> |
| <p>S.W. OF N.W. ② G.H. Shelton 250 1936 1937 1938 1939</p> <p>③ Ala S L Co 1936 1937 1938 1939</p> | <p>S.E. OF N.W. ① Ala. State Land Co. 1936 1937 1938 1939</p> | <p>S.W. OF N.E. ② Gra means 666 1936 1937 1938 1939</p> | <p>S.E. OF N.E. ① Ala. State Land Co 1936 1937 1938 1939</p> |
| <p>N.W. OF S.W. ① Ala State Land Co 1936 1937 1938 1939</p> | <p>N.E. OF S.W.</p> | <p>N.W. OF S.E. ① Ala State Land Co 1936 1937 1938 1939</p> | <p>N.E. OF S.E. ① Mrs. N.R. Wilson 44 1936 ① W.M. Wilson 1937 1938 1939</p> |
| <p>S.W. OF S.W. ① ① Lisa - Sheffield S & Co 1936 1937 1938 1939</p> | <p>S.E. OF S.W.</p> | <p>S.W. OF S.E. ① Mrs. N.R. Wilson 44 1936 40a ① W.M. Wilson 40a - 1937 - 20a. 1938 1939</p> <p>① John H S 1936 1937 1938 1939</p> | <p>S.E. OF S.E. ① John H S 22a 1936 1937 1938 1939</p> <p>① Lisa - Sheffield S & Co. 20.16.4a - 1936 1937 1938 1939</p> |

Scale-300 Ft.=1 Inch

COUNTY

SECTION 8

TOWNSHIP 11

RANGE 7

Form 1-S.T.C.—25351 MARSHALL & BRUCE CO., NASHVILLE

| | | | |
|---|---|---|---|
| <p>N.W. OF N.W.</p> <p>John H. Lee 1936 1937 1938 1939</p> <p>A.W. Griffith H. R. Griffith 1936 1937 1938 1939</p> | <p>N.E. OF N.W.</p> <p>Mrs W E Chappell 5⁵⁹ 1936 1937 1938 1939</p> | <p>N.W. OF N.E.</p> <p>Mrs W E Chappell 5⁵⁹ 1936 1937 1938 1939</p> | <p>N.E. OF N.E.</p> <p>Mrs Julia Kershaw pt. 1936 1937 1938 1939</p> <p>John H. Lee 1936 1937 1938 1939</p> <p>Mrs W E Chappell 5⁵⁹ 1936 1937 1938 1939</p> |
| <p>S.W. OF N.W.</p> <p>John H. Lee 1936 1937 1938 1939</p> | <p>S.E. OF N.W.</p> <p>A.W. Griffith</p> <p>H R Griffith 6⁰⁰ 1936 1937 1938 1939</p> | <p>S.W. OF N.E.</p> <p>A.W. Griffith</p> <p>John H. Lee 1936 1937 1938 1939</p> | <p>S.E. OF N.E.</p> <p>Less - Sheffield S & Co 1936 1937 1938 1939</p> |
| <p>N.W. OF S.W.</p> <p>A.W. Griffith 7⁵³ H R Griffith 6⁰⁰ W2 - 1936 1937 1938 1939</p> <p>Less - Sheffield S & Co pt. FC - 1936 1937 1938 1939</p> <p>John H. Lee 1936 1937 1938 1939</p> | <p>N.E. OF S.W.</p> <p>Less - Sheffield S & Co 1936 1937 1938 1939</p> | <p>N.W. OF S.E.</p> <p>Less - Sheffield S & Co 1936 1937 1938 1939</p> <p>John H. Lee 15a - 1936 1937 1938 1939</p> | <p>N.E. OF S.E.</p> <p>Less - Sheffield S & Co N25² - 1936 1937 1938 1939</p> <p>Mrs Julia Kershaw 9²⁴ pt. 1936 1937 1938 1939</p> <p>Ermine Hale 8²² 203a - 1936 1937 1938 1939</p> |
| <p>S.W. OF S.W.</p> <p>Less - Sheffield S & Co 1936 1937 1938 1939</p> | <p>S.E. OF S.W.</p> | <p>S.W. OF S.E.</p> <p>J B Wood 10⁰¹ pt. 1936 1937 1938 1939</p> <p>J.A. Bramlett J.A. Bramlett 3¹² pt. 1936 20a - 1937 1938 1939</p> | <p>S.E. OF S.E.</p> <p>J.A. Bramlett 3¹² 1936 1937 1938 1939</p> |

Scale—300 Ft.=1 inch

COUNTY _____

SECTION 9

TOWNSHIP 11

RANGE 7

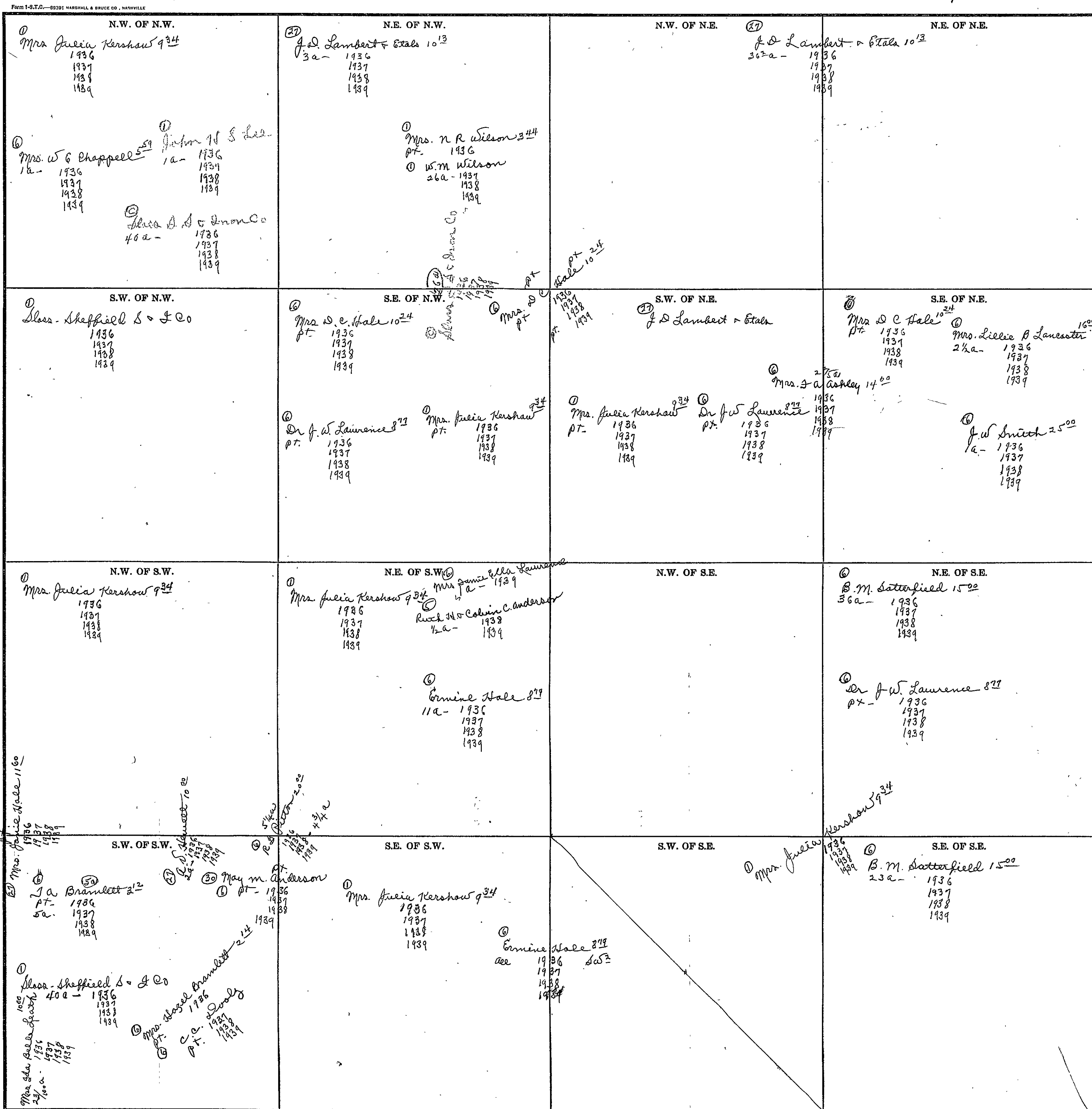

Scale-300 Ft.=1 inch

COUNTY

SECTION 10

TOWNSHIP 11

RANGE 7

Form 1-S.T.C.—53291 MARSHALL & BRUCE CO., NASHVILLE

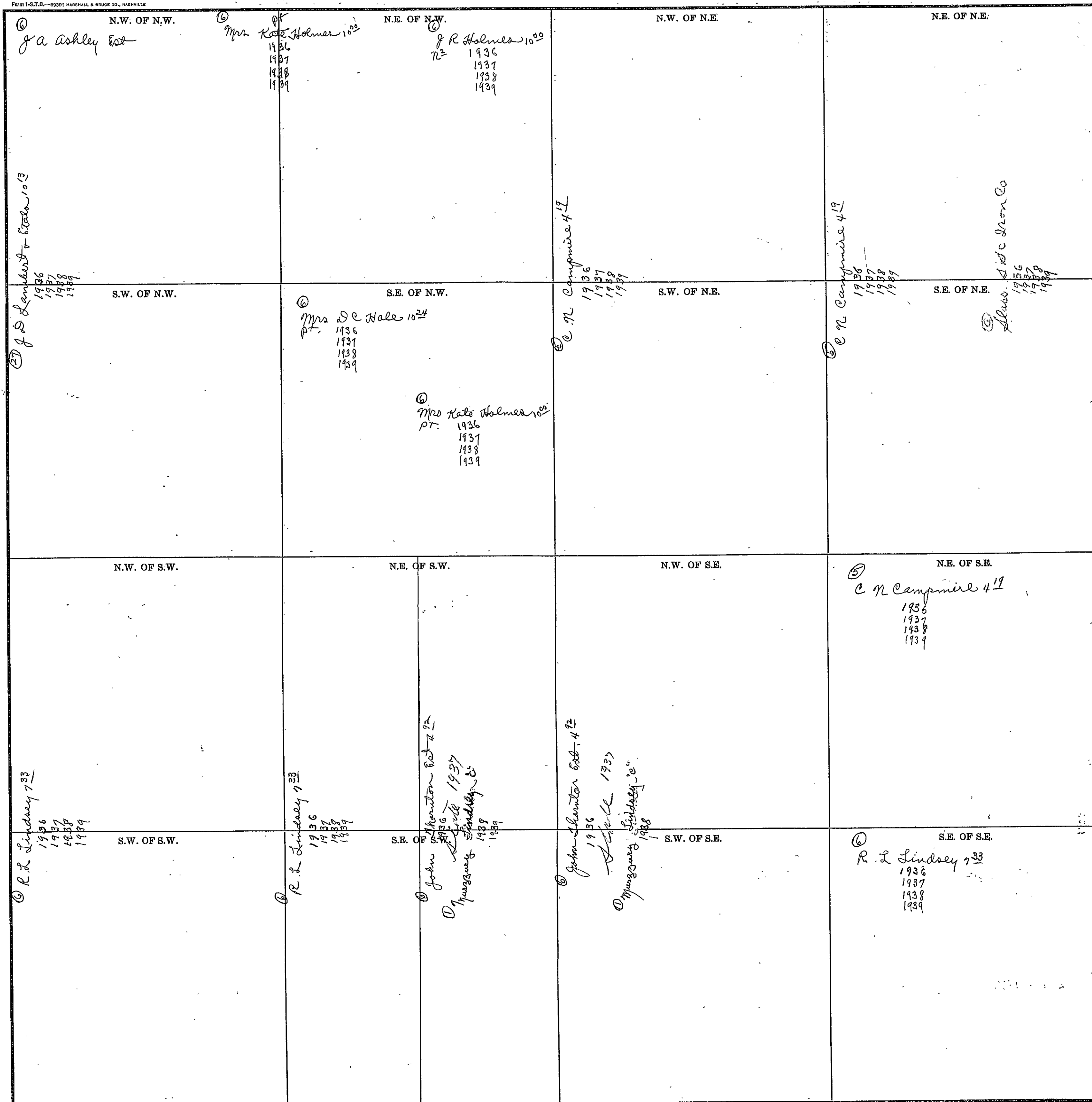

Scale—300 Ft.—1 inch

COUNTY _____

SECTION 11

TOWNSHIP 11

RANGE 7

Form 1-3-T.O.—82301 MARSHALL & BRUCE CO., WASHVILLE

| | | | |
|---|---|--|---|
| <p>N.W. OF N.W.</p> <p>① C.R. Campmire 4¹⁹</p> <p>1936 1937 1938 1939</p> <p>② Suss & J. Iron Co 1936 1937 1938 1939</p> | <p>N.E. OF N.W.</p> <p>③ J. Simpson Penny 1936</p> | <p>N.W. OF N.E.</p> <p>④ U.S. & M. Sims 10⁰⁰</p> <p>⑤ Annie Sims 1937 1938 1939</p> | <p>N.E. OF N.E.</p> <p>④ U.S. & M. Sims 10⁰⁰ 1936</p> <p>⑤ Paralee Bryant 10⁰⁰ Pt. 1937 1938 1939</p> <p>⑥ J.P. Mabers 10⁰⁰ Pt. 1937 1938 1939</p> |
| <p>S.W. OF N.W.</p> <p>① John Macarthur 6¹² - 4¹² 1936</p> <p>② John Macarthur was & R. G. Miller 1939</p> | <p>S.E. OF N.W.</p> <p>⑤ C.R. Campmire 4¹⁹</p> <p>1936 1937 1938 1939</p> <p>③ J. Simpson Penny 1936</p> | <p>S.W. OF N.E.</p> <p>④ U.S. & M. Sims 10⁰⁰</p> <p>⑤ Annie Sims 1937 1938 1939</p> | <p>S.E. OF N.E.</p> <p>③ Samuel Sims 1937 1938 1939</p> <p>④ U.S. & M. Sims 10⁰⁰ 1936</p> <p>⑤ Paralee Bryant 10⁰⁰ Pt. 1937 1938 1939</p> <p>⑥ J.P. Mabers 10⁰⁰ Pt. 1937 1938 1939</p> |
| <p>N.W. OF S.W.</p> <p>① John Macarthur 6¹² - 4¹² 1936</p> <p>② John Macarthur was & R. G. Miller 1939</p> | <p>N.E. OF S.W.</p> <p>⑥ Charlotte Prater C" 5⁰⁰</p> <p>1936 1937 1938 1939 - "Inv"</p> | <p>N.W. OF S.E.</p> <p>① J. Simpson Penny 1936</p> <p>⑤ C.R. Campmire 4¹⁹ 1936 1937 1938 1939</p> | <p>N.E. OF S.E.</p> <p>④ U.S. & M. Sims 10⁰⁰ 1936</p> <p>⑤ Paralee Bryant 10⁰⁰ Pt. 1937 1938 1939</p> <p>⑥ J.P. Mabers 10⁰⁰ Pt. 1937 1938 1939</p> |
| <p>S.W. OF S.W.</p> <p>⑥ Wash Green 2⁸⁷</p> <p>1936 1937 1938 1939</p> | <p>S.E. OF S.W.</p> <p>⑥ Lillie Coats 3⁷⁵</p> <p>1936 1937 1938 1939</p> | <p>S.W. OF S.E.</p> <p>⑥ Wash Green 2⁹¹</p> <p>1936 1937 1938 1939</p> | <p>S.E. OF S.E.</p> <p>⑥ Wash Green 2⁹¹</p> <p>1936 1937 1938 1939</p> |

Scale—300 Ft.=1 inch

COUNTY _____

SECTION 12

TOWNSHIP 11

RANGE 7

Form 1-S.T. 6-50381 MARSHALL & BRUCE CO., NASHVILLE

| | | |
|--|--|--|
| <p>N.W. OF N.W.</p> <p>④ W J M Sims et 10⁰⁰ 1936 pt ⑤ Arwin Sims 1937 1938 1939</p> <p>⑤ Howell Sims pt 1937 1938 1939</p> <p>⑤ J P Adams 10⁰⁰ pt 1937 1938 1939</p> | <p>N.E. OF N.W.</p> <p>⑤ C. E. Herring 10⁰⁰ pt - 1936 1937 1938 1939</p> <p>⑤ J. L. McKee 10⁹⁸ 2a - 1936 1937 1938 375a - 1939</p> | <p>N.E. OF N.E.</p> <p>⑤ C. E. Herring 10⁰⁰ 3/4a - 1936 1937 1938 1939</p> <p>⑤ J. L. McKee 10⁹⁸ 1936 1937 1938 39a - 1939</p> |
| <p>S.W. OF N.W.</p> <p>⑤ Arwin Sims pt - 1937 1938 1939</p> <p>④ W J M Sims et 10⁰⁰ 1936 pt ⑤ Howell Sims 1937 1938 1939</p> <p>⑤ Mrs. Fannie Spinks pt 1937 1938 1939</p> | <p>S.E. OF N.W.</p> <p>⑤ C. E. Herring 10⁰⁰ 2a - 1936 1937 1938 1939</p> <p>⑤ E. W. Brydon 10⁰⁰ pt - 1936 1937 1938 1939</p> | <p>S.E. OF N.E.</p> <p>⑤ C. E. Herring 10⁰⁰ 1a - 1936 1937 1938 1939</p> |
| <p>N.W. OF S.W.</p> <p>④ W J M Sims et 10⁰⁰ 1936</p> <p>⑤ pt. pt. Howell Sims 1937 1938 1939</p> <p>⑤ Mrs. Fannie Spinks pt 1937 1938 1939</p> | <p>N.E. OF S.W.</p> | <p>N.W. OF S.E.</p> |
| <p>S.W. OF S.W.</p> <p>④ W J M Sims et 10⁰⁰ 1936</p> <p>⑤ Mrs. Alva Reese 10⁰⁰ pt 1936 1937 1938 1939</p> <p>⑤ Wash Green 299 pt 1936 1937 1938 1939</p> | <p>S.E. OF S.W.</p> <p>⑤ E W Brydon 10⁰⁰ 1936 1937 1938 1939</p> | <p>S.W. OF S.E.</p> <p>⑤ J L McKee 12⁰⁰ 1936 1937 1938 1939</p> <p>S.E. OF S.E.</p> |

Scale-300 Ft.=1 inch

COUNTY

SECTION 13

TOWNSHIP 11

RANGE 7

Form 1-S.T.C.—82391 MARSHALL & BRUCE CO., NASHVILLE

| | | | |
|---|---|--|--|
| <p>N.W. OF N.W. (30) Wash Green 297 1936 1937 1938 1939</p> <p>(30) Mrs. Ola Reese 1000 1936 1937 1938 1939</p> | | | |
| <p>(30) S.W. OF N.W. Tom Kyle "C" 757 1936 1937 1938 1939</p> | <p>(30) S.E. OF N.W. Mrs. Ola Reese 1000 1936 1937 1938 1939</p> | <p>(30) Mrs. Ola Reese 1000 1936 1937 1938 1939</p> <p>(30) Tom Kyle "C" 757 21a-1936 1937 1938 1939</p> | <p>Trace "a"</p> <p>505.5a. 1936 1937 1938 1939</p> <p>First Mack Band 1936 1937 1938 1939</p> <p>W & Brown Mrs 973 1936 1937 1938 1939</p> <p>2846a-1134a 1936 1937 1938 1939</p> <p>Neil Duncan</p> <p>"B"</p> |
| <p>(30) S.W. OF S.W. L. J. Livingston 875 1936 1937 1938 1939</p> | <p>(30) N.E. OF S.W. Tom Kyle "C" 757 9a-1936 1937 1938 1939</p> <p>(30) Mrs. Ola Reese 1000 30a-1936 1937 1938 1939</p> | <p>(30) N.W. OF S.E. Tom Kyle "C" 757 36a-1936 1937 1938 1939</p> | <p>(30) N.E. OF S.E. Mrs. Willie Chappell 67a 5a-1936 1937 1938 1939</p> |
| <p>(30) S.W. OF S.E. Tom B. Hale 1500 1936 1937 1938 1939</p> | <p>(30) S.E. OF S.W. Mrs. Ola Reese 1000 30a-1936 1937 1938 1939</p> <p>J.C. Ev.</p> <p>(30) J.C. Green 82-1935-all 1936 1937 1938 1939</p> <p>(30) A.C. Wary 82-1939-all</p> | | |

Scale-300 Ft.=1 inch

COUNTY _____

SECTION 14

TOWNSHIP 11

RANGE 7

Form 1-S.T.O.—59351 MARSHALL & BRUCE CO., NASHVILLE

| | | | |
|---|---|--|--|
| <p>N.W. OF N.W. (6) Green Wash correct for part 5 acres → 1938 1939</p> | <p>N.E. OF N.W.</p> | <p>N.W. OF N.E. (6) Wash Green 297 1936 1937 1938 1939</p> | <p>N.E. OF N.E.</p> |
| <p>S.W. OF N.W. (6) Green Wash corrected for part 5 acres → 1938 1939</p> | <p>S.E. OF N.W.</p> | <p>S.W. OF N.E. (6) Wash Green 297 1936 1937 1938 1939</p> | <p>S.E. OF N.E. (30) B. J. Livingston 500 1936 1937 1938 1939</p> |
| <p>N.W. OF S.W. (6) Wash Green 297 1936 1937 1938 1939</p> | <p>N.E. OF S.W.</p> | <p>N.W. OF S.E. (6) Wash Green 297 1936 1937 1938 1939</p> | <p>N.E. OF S.E. (30) S. L. J. & H. E. J. 700 1936 1937 1938 1939</p> |
| <p>S.W. OF S.W. (30) H. A. Wise 1041 1936 1937 1938 1939</p> | <p>S.E. OF S.W. (30) Lawrence Jones 950 1936 1937 1938 1939</p> | <p>S.W. OF S.E.</p> | <p>S.E. OF S.E. (30) S. L. J. & H. E. J. 700 1936 1937 1938 1939</p> |

Scale—300 Ft.=1 inch

COUNTY _____

SECTION 15

TOWNSHIP 11

RANGE 7

Form 1-S.T.O.—89391 MARSHALL & BRUCE CO., NASHVILLE

| | | | |
|---|---|--|--|
| <p>N.W. OF N.W.</p> | <p>N.E. OF N.W.</p> <p>① R L Lindsey 7³³ 1936 1937 1938 1939</p> <p>② Mrs Sharon Est 8¹⁹ 3a - 1936</p> <p>③ Murgzury Lindsey 3a - 1938 1939</p> | <p>N.W. OF N.E.</p> <p>① R L Lindsey "c" 1939</p> | <p>N.E. OF N.E.</p> |
| <p>S.W. OF N.W.</p> <p>① R. L. Lindsey 7³³ 1936 1937 1938 1939</p> | <p>S.E. OF N.W.</p> <p>① Willie Johnson "c" 8¹⁹ 1936 - 30a 1937 1938 - 30a 1939</p> <p>② W M Mahan all - 1938 - 30a 1939</p> | <p>S.W. OF N.E.</p> <p>① R L Lindsey 33 4c c - 1939</p> <p>② Wash Green "c" 2¹¹ 2a - 1936 1937 1938 1939</p> <p>③ W C Mahan Str 5²² pt 1936 1937 1938 1939</p> | <p>S.E. OF N.E.</p> <p>① Wash Green "c" 2¹¹ 7a 1936 1937 1938 1939</p> <p>② R L Lindsey 1939</p> |
| <p>N.W. OF S.W.</p> | <p>N.E. OF S.W.</p> | <p>N.W. OF S.E.</p> <p>① R L Lindsey 8a 1939</p> <p>② Wash Green "c" 2¹¹ 9 1/2 a 1936 1937 1938 1939</p> | <p>N.E. OF S.E.</p> |
| <p>S.W. OF S.W.</p> <p>① W C Mahan Str 5²² 1936 1937 1938 1939</p> | <p>S.E. OF S.W.</p> <p>① W C Mahan Str 5²² 1936 1937 1938 1939</p> | <p>S.W. OF S.E.</p> <p>② Mrs H Hicks Est 8¹⁹ pt - 1936 1937</p> <p>③ Ruth Annis Hicks Lippincott 15a - 1938 - 21⁵⁰a 1939</p> | <p>S.E. OF S.E.</p> <p>④ Mrs H Hicks Est 8¹⁹ 30a - 1936 1937</p> <p>⑤ Ha Wise 10⁴¹ 10a - 1936 1937 1938 1939</p> |

Scale-300 Ft.=1 Inch

COUNTY _____

SECTION 16

TOWNSHIP 11

RANGE 7

Form 1-S.T.G.—59391 MARSHALL & BRUCE CO., WASHVILLE

| | | | |
|---|--|---|--|
| <p>N.W. OF N.W.</p> <p>① Mrs Hazel Bramlett 214 Pt. 1936 1937 1938 1939</p> <p>② Mrs. Jane Hale 1150 Pt. 1936 1937 1938 1939</p> <p>③ C C Dooly Pt. 1937 1938 1939</p> <p>④ May M Anderson 1022 Pt. 1936 1937 1938 1939</p> <p>⑤ J a Bramlett Pt. 1936 1937 1938 1939</p> <p>⑥ Mrs. Ila Belle Leath 287 Pt. 1936 1937 1938 1939</p> | <p>N.E. OF N.W.</p> | <p>N.W. OF N.E.</p> | <p>N.E. OF N.E.</p> <p>① Miss Eula M^e Mahan 986 32a - 1936 1937 1938 1939</p> <p>② R L Lindsey 733 Pt. 1936 1937 1938</p> <p>③ R L Lindsey 10a - 1939</p> |
| <p>S.W. OF N.W.</p> <p>① J a Bramlett Pt. 1936 1937 1938 1939</p> <p>② Mrs. Ila Belle Leath 287 Pt. 1936 1937 1938 1939</p> | <p>S.E. OF N.W.</p> <p>① Mrs a w Rales 740 1936 1937 1938 1939</p> | <p>S.W. OF N.E.</p> <p>① R L Lindsey 733 Pt. 1936 1937 1938</p> <p>② R L Lindsey 733 Pt. 1936 1937 1938</p> | <p>S.E. OF N.E.</p> <p>① R L Lindsey 733 Pt. 1936 1937 1938</p> <p>② Miss Eula M^e Mahan 986 1936 1937 1938 1939</p> |
| <p>N.W. OF S.W.</p> <p>① Mrs. Ila Belle Leath 287 Pt. 1936 1937 1938 1939</p> | <p>N.E. OF S.W.</p> | <p>N.W. OF S.E.</p> | <p>N.E. OF S.E.</p> |
| <p>S.W. OF S.W.</p> <p>① Mrs a w Rales 740 1936 1937 1938 1939</p> | <p>S.E. OF S.W.</p> | <p>S.W. OF S.E.</p> <p>① R L Lindsey 733 Pt. 1936 1937 1938 1939</p> | <p>S.E. OF S.E.</p> <p>① Miss Eula M^e Mahan 986 1936 1937 1938 1939</p> |

Scale—300 Ft.=1 inch

COUNTY _____

SECTION 17 TOWNSHIP 11 RANGE 7

| | | | |
|--|---|---|--|
| <p>N.W. OF N.W. ① Glass - Sheffield S. & Co 1936 1937 1938 1939</p> | <p>N.E. OF N.W.</p> | <p>N.W. OF N.E. ② J.B. Wood 10⁶¹ 1936 1937 1938 1939</p> | <p>N.E. OF N.E. ⑥ J a Bramlett 3¹² 1936 1937 1938 1939</p> |
| <p>S.W. OF N.W. ② Mrs. J H Richardson Mrs 9⁰⁹ 1936 1937 1938 1939</p> <p>③ Glass & Hancock 1936 1937 1938 1939</p> | <p>S.E. OF N.W.</p> | <p>S.W. OF N.E. ② D P Ross 9⁶⁷ 1936 1937 1938 1939</p> | <p>S.E. OF N.E. ② J B Wood 10⁶¹ 1936 1937 1938 1939</p> |
| <p>N.W. OF S.W. ② Mrs. J H Richardson Mrs 9⁰⁹ 1936 1937 1938 1939</p> | <p>N.E. OF S.W.</p> | <p>N.W. OF S.E. ② D P Ross 9⁶⁷ 1936 1937 1938 1939</p> | <p>N.E. OF S.E. ② J. B. Wood 10⁶¹ 1936 1937 1938 1939</p> |
| <p>S.W. OF S.W. ② Mrs J H Richardson Mrs 1936 1937 1938 1939</p> <p>② Mrs B M Richardson 29⁹¹ 14³⁰a- 1936 1937 1938 1939</p> <p>② L C Mc Carver 16⁶⁶ 6a- 1936 1937 1938 1939</p> | <p>S.E. OF S.W. ② Mrs J H Richardson Mrs 1936 1937 1938 1939</p> <p>② D C Ross 1/2a- 1938 2/2a- 1939</p> <p>② J W Mc Meekin 28⁵⁷ 3²a- 1936 1937 1938 2a- 1939</p> <p>① Oliver M. Doolley 16⁶⁶ 6a- 1936</p> <p>② C R. Durham 5⁸⁸a- 1937 1938 1939</p> | <p>S.W. OF S.E. ② J. B. Wood 10⁶¹ 1936 1937 1938 1939</p> | <p>S.E. OF S.E. ① Mrs. A W Ralls 14³⁰ 12a- 1936 1937 1938 1939</p> |

Scale-300 Ft.=1 inch

COUNTY _____

SECTION 18

TOWNSHIP 11

RANGE 7

Form 1-S.T.C.—30391 MARSHALL & BRUCE CO., NASHVILLE

| | | | |
|---|--|---|---|
| <p>N.W. OF N.W. ① Gloss - Sheffield S & Co 1936 1937 1938 1939</p> | <p>N.E. OF N.W.</p> | <p>N.W. OF N.E. ① Mrs. N. R. Wilson 344 1936 ① W. M. Wilson 1937 1938 1939 ② Gloss & Iron Co 1936 1937 1938 1939</p> | <p>N.E. OF N.E.</p> |
| <p>S.W. OF N.W. ① Gloss - Sheffield S & Co 62 - 1936 1937 1938 1939 ① J. H. Hammond "Hrs." 1936 1937 1938 1939</p> | <p>S.E. OF N.W. ① Gloss - Sheffield S & Co all - 1936 - all 1937 1938 1939</p> | <p>S.W. OF N.E.</p> | <p>S.E. OF N.E. ① Gloss - Sheffield S & Co 40a - 1936 - 40a 1937 1938 1939 ① Pt. J. R. Hughes Est 200 1936 1937 Pt. ① Mrs. Hugh agricola 1938 1939 Dr m p Pt. 1938 1939</p> |
| <p>N.W. OF S.W. ② Mrs. M. S. Campbell 852 1936 1937 1938 1939</p> | <p>N.E. OF S.W. ① J. R. Hughes Est 200 Pt. 1936 1937 ① Mrs. Hugh agricola Pt. 1938 1939 ① Dr m p Hughes Pt. 1938 1939</p> | <p>N.W. OF S.E. ② J. W. Anderson 375 1936 1937 1938 1939</p> | <p>N.E. OF S.E.</p> |
| <p>S.W. OF S.W. ① Gloss - Sheffield S & Co 1936 1937 1938 1939</p> | <p>S.E. OF S.W. ① Gloss - Sheffield S & Co 40a - 1936 - 40a 1937 1938 1939</p> | <p>S.W. OF S.E. ② L. B. Waecher 1000 1936 1937 1938 1939</p> | <p>S.E. OF S.E. ② W. C. Erwin 721 1936 1937 1938 1939</p> |

Scale-300 Ft.=1 inch

COUNTY _____

SECTION 19

TOWNSHIP 11

RANGE 7

Form I-S.T.C.-80391 MARSHALL & BRUCE CO., NASHVILLE

| | | | |
|--|--|---|--|
| <p>N.W. OF N.W.</p> | <p>N.E. OF N.W.</p> | <p>N.W. OF N.E.</p> <p>(27) L B Walker 10⁰⁰ 1936 1937 1938 1939</p> | <p>N.E. OF N.E.</p> |
| <p>S.W. OF N.W.</p> <p>(27) Mrs R W Hall Jansel 10⁰⁰ 1936 1937 1938 1939</p> <p>(27) W. Hal Ashley 20⁶⁸ 8a - 1936 1937 1938 1939</p> | <p>S.E. OF N.W.</p> <p>(27) Mrs. Jessie Boyd 15⁰⁰ 1936 1937 1938 1939</p> | <p>S.W. OF N.E.</p> <p>(27) L B Walker 10⁰⁰ 30a - 1936 1937 1938 1939</p> <p>(27) Joe W. Berry 30⁰⁰ 10a - 1936 Mrs. Ester Berry 10a - 1937 (27) Seal Daniel 10a - 1938 1939</p> <p>(27) C a Slight Jr 1⁶⁹ PT - 1936 1937 1938 1939</p> | <p>S.E. OF N.E.</p> <p>(27) W C Bavin 7²¹ 1936 1937 1938 1939</p> <p>(27) L B Walker 10⁰⁰ 8a - 1936 1937 1938 1939</p> |
| <p>N.W. OF S.W.</p> | <p>N.E. OF S.W.</p> | <p>N.W. OF S.E.</p> <p>(27) C a Slight Jr 1⁶⁹ 1936 1937 1938 1939</p> | <p>N.E. OF S.E.</p> |
| <p>S.W. OF S.W.</p> <p>(27) W. Hal Ashley 20⁶⁸ 1936 1937 1938 1939</p> | <p>S.E. OF S.W.</p> <p>(27) R. Christopher 9²⁵ 1936 1937 1938 1939</p> | <p>S.W. OF S.E.</p> <p>(27) C a Slight Jr 1⁶⁹ 1936 1937 1938 1939</p> | <p>S.E. OF S.E.</p> |

Scale-300 Ft.=1 Inch

COUNTY _____

SECTION 20

TOWNSHIP 11

RANGE 7

Form 1-S.T.C.—9333 MARSHALL & BRUCE CO., NASHVILLE

| | | | |
|---|---|---|---|
| <p>N.W. OF N.W.</p> <p>Erwin 781 1936 1937 1938 1939</p> | <p>N.E. OF N.W.</p> <p>J W Anderson 887 1936 1937 1938 1939</p> | <p>N.W. OF N.E.</p> | <p>N.E. OF N.E.</p> <p>① Mrs. A W Raels 749 20.a-1936 1937 1938 1939</p> |
| <p>S.W. OF N.W.</p> <p>② W C 1936 1937 1938 1939</p> | <p>S.E. OF N.W.</p> <p>② J W Anderson 887 1936 1937 1938 1939</p> | <p>S.W. OF N.E.</p> <p>② J A Wise 1041 20.a-1936 1937 1938 1939</p> <p>① M J Loyd apt. 581 1936</p> <p>① W D & Joe Ramey 390.a-1937 1938 1939</p> | <p>S.E. OF N.E.</p> <p>② J W Anderson 887 1936 1937 1938 1939</p> |
| <p>N.W. OF S.W.</p> <p>① W C Raes 93/10.a-1939</p> <p>① W W Daugherty 6.a-1937 1938 1939</p> <p>② C A Daugherty 759 6.a-1936 1937 1938 1939</p> | <p>N.E. OF S.W.</p> <p>① M J Loyd apt 581 1936</p> <p>① W D & Joe Ramey 1937 1938 1939</p> <p>"A"</p> | <p>N.W. OF S.E.</p> | <p>N.E. OF S.E.</p> <p>④ W J M Sims Est 10.00 Pt-1936</p> |
| <p>S.W. OF S.W.</p> <p>② W W Daugherty 803 1936 1937-26.a. 1938 1939-167.a</p> | <p>S.E. OF S.W.</p> <p>① W D & Joe Ramey 1937 1938 1939</p> <p>"B"</p> | <p>S.W. OF S.E.</p> | <p>S.E. OF S.E.</p> <p>④ W J M Sims Est 10.00 1936</p> <p>④ W C Sims 1937 1938 1939</p> <p>④ W J M Sims Est 10.00 Pt-1936</p> |

Scale-300 Ft.=1 inch

COUNTY _____

Handwritten notes and scribbles on the right margin of the page.

SECTION 21

TOWNSHIP 11

RANGE 7

Form 1-S.T.C.—5331 MARSHALL & BRUCE CO., NASHVILLE

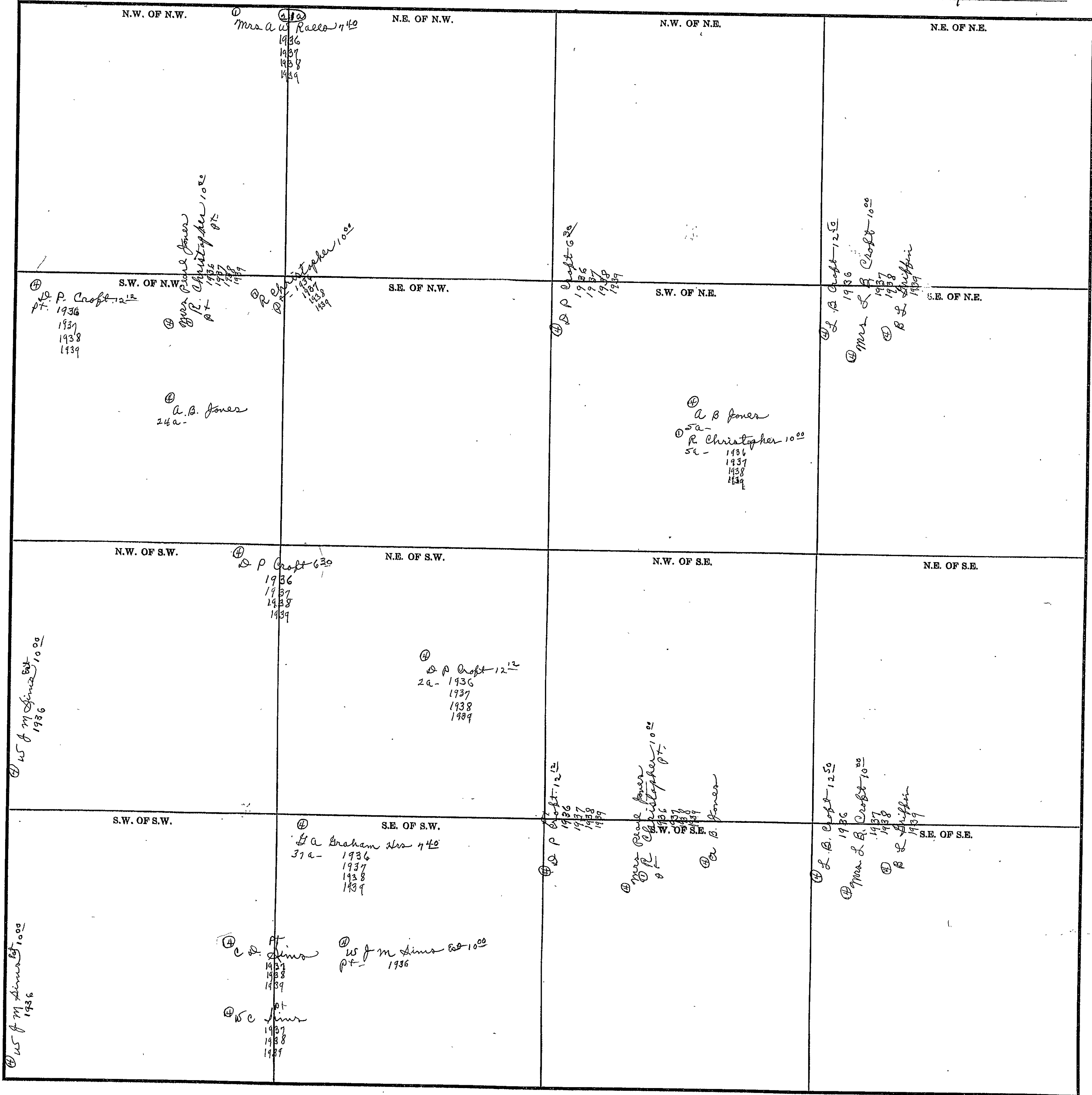

COUNTY _____

Scale—300 Ft.=1 inch

SECTION 22

TOWNSHIP 11

RANGE 7

Form 1-S.T.O.—50351 MARSHALL & BRUCE CO., HANOVER, N.H.

| | | | |
|--|---|---|--|
| <p>② H a Wise 10⁴ 1936 1937 1938 1939</p> <p>N.W. OF N.W.</p> | <p>② H a Wise 10⁴ 1936 1937 1938 1939</p> <p>N.E. OF N.W.</p> | <p>② H a Wise 10⁴ 1936 1937 1938 1939</p> <p>N.W. OF N.E.</p> | <p>② Ruth Annis Hicks Lippincott 1²a— 1938 1939</p> <p>N.E. OF N.E.</p> |
| <p>S.W. OF N.W.</p> <p>Craft Plat</p> | <p>S.E. OF N.W.</p> <p>② C. J. Craft 13⁵a— 1938 1939</p> | <p>S.W. OF N.E.</p> <p>② Fred L. Webb 10⁵ 1936 1937 1938 1939</p> <p>202-100-10a</p> | <p>S.E. OF N.E.</p> <p>② H a Wise 10⁴ 1936 1937 1938 1939</p> |
| <p>④ R C Cross P.T. See Plat</p> <p>Craft Plat</p> <p>N.W. OF S.W.</p> | <p>④ Miss Florie Tidmore 12⁵ 1936 1937 1938 1939</p> <p>N.E. OF S.W.</p> | <p>N.W. OF S.E.</p> <p>④ Fred L. Webb 10⁵ 1936 1937 1938 1939</p> <p>202-100-10a</p> | <p>N.E. OF S.E.</p> |
| <p>S.W. OF S.W.</p> <p>Craft Plat</p> | <p>④ Miss Florie Tidmore 1936 1937 1938 1939</p> <p>S.E. OF S.W.</p> | <p>S.W. OF S.E.</p> <p>④ Fred L. Webb 12⁵ 5a— 1936 1937 1938 1939</p> | <p>S.E. OF S.E.</p> <p>④ Fred L. Webb 10⁵ 1936 1937 1938 1939</p> <p>③ Charlie W. Thornton 8 1/2 a— 1938 1939</p> |

Scale—300 Ft.=1 inch

COUNTY _____

SECTION 23

TOWNSHIP 11

RANGE 7

Form 1-3-T.O.—89391 MARSHALL & BRUCE CO., NASHVILLE

| | | | |
|--|---|---|---|
| <p>N.W. OF N.W.</p> <p>1936 1937 1938 1939</p> <p>1936 1937 1938 1939</p> | <p>N.E. OF N.W.</p> <p>③① Lawrence Jones 950 1936 1937 1938 1939</p> | <p>N.W. OF N.E.</p> <p>③① M G Kidd 993 1936 1937 1938 1939</p> | <p>N.E. OF N.E.</p> <p>③① C W Blythe 900 1936 1937 1938 1939</p> <p>③① D J Blythe E 2 1938 1939</p> |
| <p>S.W. OF N.W.</p> <p>③① Lawrence Jones 950 20a- 1936 1937 1938 1939</p> <p>① Fred L Webb 1351 pt 1936 1937 1938 1939</p> | <p>S.E. OF N.W.</p> | <p>S.W. OF N.E.</p> <p>③① M G Kidd 993 58a- 1936 1937 1938 1939</p> <p>① Mrs Rena Darrow 2a all</p> <p>① Mrs L P C Culler 918 2a- 1936 1937 1938 1939</p> | <p>S.E. OF N.E.</p> |
| <p>N.W. OF S.W.</p> <p>① Fred L Webb 1351 1936 1937 1938 1939</p> | <p>N.E. OF S.W.</p> <p>① Fred L Webb 1351 1936 1937 1938 1939</p> | <p>N.W. OF S.E.</p> <p>③① Ernest Anderson 500 1936 1937 1938 1939</p> | <p>N.E. OF S.E.</p> <p>③① V. M. Lay 1124 1936 1937 1938 1939</p> |
| <p>S.W. OF S.W.</p> <p>① Fred L Webb 1351 pt- 1936 1937 1938 1939</p> <p>③① W a Cavledge 796 15a- 1936 1937 1938 1939</p> | <p>S.E. OF S.W.</p> <p>③① W a Cavledge 796 40a- 1936 1937 1938 1939</p> | <p>S.W. OF S.E.</p> <p>③① W a Cavledge 796 1936 1937 1938 1939</p> | <p>S.E. OF S.E.</p> |

Scale—300 Ft.=1 Inch

COUNTY _____

SECTION 24

TOWNSHIP 11

RANGE 7

Form 1-S.T.C.—22291 MARSHALL & BRUCE CO., NASHVILLE

| | | | |
|---|--|---|---|
| <p>N.W. OF N.W.</p> <p>① P. B. Cullie 30 a -</p> <p>① Mrs. Dena Darrow P & Cullie 9¹⁸ 1936 1937 1938 1939</p> | <p>N.E. OF N.W.</p> <p>③ C. C. Miller 8¹⁵ 1936 1937 1938 1939</p> | <p>N.W. OF N.E.</p> <p>③ W. A. Cartledge 6⁰¹ 1936 1937 1938 1939</p> | <p>N.E. OF N.E.</p> <p>① Christopher 11⁰⁰ 1936 1937 1938 1939</p> |
| <p>S.W. OF N.W.</p> <p>① Mrs. Dena Darrow P & Cullie 9¹⁸ 1936 1937 1938 1939</p> | <p>S.E. OF N.W.</p> <p>③ M. M. Smith 5⁰⁰ 1936 1937 1938 1939</p> | <p>S.W. OF N.E.</p> <p>① W. D. Waldrop 10⁰⁰ 1936 1937 1938 1939</p> | <p>S.E. OF N.E.</p> <p>③ J. R. Jones 15³³ 13a - 1936 ① J. B. Sunlin 12a - 1937 1938 1939</p> |
| <p>N.W. OF S.W.</p> <p>① Mrs. Dena Darrow 1a - ① Mrs. L. P. & P. B. Cullie 9¹⁸ 1a - 1936 1937 1938 1939</p> <p>③ V. M. Loy 11⁸⁴ 36a - 1936 1937 1938 1939</p> | <p>N.E. OF S.W.</p> <p>① P. B. Cullie ① Mrs. L. P. & P. B. Cullie 1936 1937 1938 1939</p> | <p>N.W. OF S.E.</p> <p>③ B. J. Livingston 7⁵⁰ 1936 1937 1938 1939</p> | <p>N.E. OF S.E.</p> <p>③ W. H. Hood Mrs 10⁸⁹ 63 1936 1937 1938 1939</p> <p>③ A. C. Finch wife 1939</p> |
| <p>S.W. OF S.W.</p> <p>① J. M. Lindsey 11²⁵ 1936 1937 1938 1939</p> | <p>S.E. OF S.W.</p> <p>① J. M. Lindsey 11²⁵ 2a - 1936 1937 1938 1939</p> <p>③ C. C. Miller 9⁵⁰ 1936 1937 1938 1939</p> | <p>S.W. OF S.E.</p> <p>① J. M. Lindsey 11²⁵ 2a - 1936 1937 1938 1939</p> | <p>S.E. OF S.E.</p> <p>③ C. C. Miller 12⁰¹ 29a - 1936 1937 1938 1939</p> <p>③ Minnie Baxter adm 11²⁶ Richard Baxter Est 10a - 1936 1937 1938 1939</p> |

Scale—300 Ft.=1 inch

COUNTY _____

SECTION 25

TOWNSHIP 11

RANGE 7

Form 1-S.T.C.—30391 MARSHALL & BRUCE CO., NASHVILLE

| | | | |
|--|--|---|---|
| <p>N.W. OF N.W. (1) J.W. McElaney</p> <p>(2) Charlie Wilkinson 1936-1937</p> <p>(3) Mrs. E. Schelbach & Estate</p> <p>See John W. McElaney Sub. Div.</p> | <p>N.E. OF N.W. (2) Mrs. E. Schelbach & Estate</p> | <p>N.W. OF N.E.</p> | <p>N.E. OF N.E.</p> |
| <p>S.W. OF N.W. (1) J.W. McElaney J.W. McElaney Sub. Div.</p> <p>(2) Mrs. E. Schelbach & Estate</p> <p>(3) C.C. Miller 10⁰⁴ 20a-1936 1937 1938 1939</p> | <p>S.E. OF N.W. (1) J.W. McElaney J.W. McElaney Sub. Div.</p> <p>(2) C.C. Miller 10⁰⁴ 31a-1936 1937 1938 1939</p> | <p>S.W. OF N.E. (1) J.W. McElaney John W. McElaney Sub. Div.</p> <p>(2) C.C. Miller 12⁰⁴ 1935 1937-1938 1939</p> | <p>S.E. OF N.E. (1) J.W. McElaney 1936 1937 1938 1939</p> |
| <p>N.W. OF S.W.</p> <p>(1) Thornton 9⁰⁰ 20a 1936 1937 1938 1939</p> <p>(2) Mrs. E. Schelbach & Estate 10⁰⁰ 20a 1936 1937 1938 1939</p> | <p>N.E. OF S.W.</p> <p>(1) C.C. Miller 10⁰⁴ 1936 1937 1938 1939</p> | <p>N.W. OF S.E.</p> <p>(1) Dr. H. D. Baskin Est 10⁰² 1936 1937 1938 1939</p> | <p>N.E. OF S.E. (1) J.W. McElaney 1936 1937 1938 1939</p> <p>(2) J.W. McElaney 20a-1939</p> |
| <p>S.W. OF S.W. (1) J.W. McElaney 20a</p> <p>(2) J.D. Thornton 9²¹ 75/100a-1937 1938 1939</p> | <p>S.E. OF S.W. (1) C.C. Miller 10⁰⁴ 1936 1937 1938 1939</p> | <p>S.W. OF S.E. (1) Dr. H. D. Baskin Est 10⁰² 1936 1937 1938 1939</p> | <p>S.E. OF S.E. (1) Austin J. Money 12¹⁶ 1936 1937 1938 1939</p> <p>(2) J.W. McElaney 16²⁷ 1a-1936 1937 1938</p> <p>(3) J.W. McElaney 1a-1939</p> |

Scale-300 Ft.=1 Inch

COUNTY _____

SECTION 26

TOWNSHIP 11

RANGE 7

Form 1-S.T. 6-30291 MARSHALL & BRUCE CO. MASHVILLE

| | | | |
|--|--|--|--|
| <p>(20) N.W. OF N.W. J.P. Morris & wife 10⁰⁰ 3a - 1936 1937 1938 1939</p> <p>(4) W & M Sims at 10⁰⁰ PT. 1936</p> <p>(30) W & M Sims at 10⁰⁰ 1936</p> <p>(30) W & M Sims at 10⁰⁰ 1936</p> <p>(30) W & M Sims at 10⁰⁰ 1936</p> <p>(30) W & M Sims at 10⁰⁰ 1936</p> | <p>(4) N.E. OF N.W. W & M Sims at 10⁰⁰ 1936</p> <p>(30) W & M Sims at 10⁰⁰ 1936</p> <p>(30) W & M Sims at 10⁰⁰ 1936</p> <p>(30) W & M Sims at 10⁰⁰ 1936</p> | <p>N.W. OF N.E. (5) J.D. Thornton 921 1936 1937</p> <p>(30) Charlie H. Thornton 1937 - 2² all - 1938 - 2² 1939</p> <p>(4) W & M Sims at 10⁰⁰ 1936</p> <p>(30) Mrs. Evie Sullivan 1937</p> | <p>N.E. OF N.E. (4) W & M Sims at 10⁰⁰ 1936</p> <p>(30) Mrs. Evie Sullivan 1937</p> <p>(30) Mrs. Evie Sullivan 1937</p> |
| <p>(30) W & M Sims at 10⁰⁰ 1936</p> <p>(30) Charlie H. Thornton 1937 - 16 1/2 a 1938 - 1939</p> <p>(30) W & M Sims at 10⁰⁰ 1936</p> <p>(30) W & M Sims at 10⁰⁰ 1936</p> <p>(30) W & M Sims at 10⁰⁰ 1936</p> | <p>N.W. OF N.W. (30) Charlie H. Thornton 1937 - 12 3/4 a - 1939</p> <p>(30) W & M Sims at 10⁰⁰ 1936</p> <p>(30) W & M Sims at 10⁰⁰ 1936</p> <p>(30) W & M Sims at 10⁰⁰ 1936</p> | <p>N.W. OF N.E. (5) J.D. Thornton 921 1936</p> <p>(30) Charlie H. Thornton 1937 - 1939</p> <p>(30) Mrs. Evie Sullivan 1937</p> <p>(30) W & M Sims at 10⁰⁰ 1936</p> <p>(30) W & M Sims at 10⁰⁰ 1936</p> | <p>N.E. OF N.E. (4) W & M Sims at 10⁰⁰ 1936</p> <p>(30) Mrs. Evie Sullivan 1937</p> <p>(30) Mrs. Evie Sullivan 1937</p> <p>(30) Mrs. Evie Sullivan 1937</p> |
| <p>N.W. OF S.W. (30) Mrs. Evie Sullivan 1938 - 6 1/4 a - 1939</p> <p>(30) W & M Sims at 10⁰⁰ 1936</p> <p>(30) W & M Sims at 10⁰⁰ 1936</p> <p>(30) W & M Sims at 10⁰⁰ 1936</p> | <p>N.E. OF S.W. (4) W & M Sims at 10⁰⁰ 1936</p> <p>(30) J.D. Thornton 921 1937 - 4.95 a - 1938 - 1939</p> <p>(30) W & M Sims at 10⁰⁰ 1936</p> <p>(30) W & M Sims at 10⁰⁰ 1936</p> | <p>N.W. OF S.E. (4) W & M Sims at 10⁰⁰ 1936</p> <p>(30) Mrs. Evie Sullivan 1938 - 3 1/4 a - 1939</p> <p>(5) J.D. Thornton 921 1937 - 32 a - 1938 - 1939</p> <p>(30) W & M Sims at 10⁰⁰ 1936</p> <p>(30) W & M Sims at 10⁰⁰ 1936</p> | <p>N.E. OF S.E. (5) J.D. Thornton 921 1937 - 37.5 a - 1938 - 1939</p> <p>(30) W & M Sims at 10⁰⁰ 1936</p> <p>(30) W & M Sims at 10⁰⁰ 1936</p> <p>(30) W & M Sims at 10⁰⁰ 1936</p> |
| <p>S.W. OF S.W. (4) W & M Sims at 10⁰⁰ 1936</p> <p>(4) W & M Sims at 10⁰⁰ 1936</p> <p>(4) W & M Sims at 10⁰⁰ 1936</p> <p>(4) W & M Sims at 10⁰⁰ 1936</p> | <p>S.E. OF S.W. (4) W & M Sims at 10⁰⁰ 1936</p> <p>(5) J.D. Thornton 921 1937 - 14 a - 1938 - 1939</p> <p>(4) W & M Sims at 10⁰⁰ 1936</p> <p>(4) W & M Sims at 10⁰⁰ 1936</p> | <p>S.W. OF S.E. (5) J.D. Thornton 921 1937 - 39 a - 1938 - 1939</p> <p>(4) W & M Sims at 10⁰⁰ 1936</p> <p>(4) W & M Sims at 10⁰⁰ 1936</p> <p>(4) W & M Sims at 10⁰⁰ 1936</p> | <p>S.E. OF S.E. (5) J.D. Thornton 921 1937 - 34.5 a - 1938 - 1939</p> <p>(30) W & M Sims at 10⁰⁰ 1936</p> <p>(30) W & M Sims at 10⁰⁰ 1936</p> <p>(30) W & M Sims at 10⁰⁰ 1936</p> |

Scale-300 Ft.=1 inch

COUNTY

SECTION 27

TOWNSHIP 11

RANGE 7

Form 1-S.T.O.—80301 MARSHALL & BRUCE CO., NASHVILLE

| | | | |
|---|--|---|---|
| <p>N.W. OF N.W.</p> <p><i>S R Craft 1500</i></p> | <p>N.E. OF N.W.</p> <p>Ⓞ G A Graham 140 1936 1937 1938 1939</p> | <p>N.W. OF N.E.</p> <p>Ⓞ J P Patterson 781 pt. 1936 1937 Ⓞ J H Patterson adm pt 1938</p> | <p>N.E. OF N.E.</p> <p>Ⓞ W J M Sims 1000 1936 Ⓞ Charlie N. Shannon 1937</p> |
| <p>S.W. OF N.W.</p> <p>Ⓞ Paul Wise 1500 30a- 1936 1937 1938 1939</p> <p>Ⓞ J C Wise 500 10a- 1936 1937 1938 1939</p> | <p>S.E. OF N.W.</p> <p>Ⓞ M S Simpson 893 15- 1936 1937 1938 1939</p> | <p>S.W. OF N.E.</p> <p>Ⓞ J P Patterson 781 1936 Ⓞ J P Patterson 1937 Ⓞ J H Patterson adm. 1938</p> <p><i>Lloyd M. Mahan ad - 1937 - 800</i></p> | <p>S.E. OF N.E.</p> <p>Ⓞ J P Patterson 781 pt. 1936 1937 Ⓞ J H Patterson adm 23a- 1938 Ⓞ Lloyd M. Mahan 23a- 1939</p> <p><i>Charlie N. Shannon 1938 - 20 3/4 a. 1939</i></p> <p>Ⓞ W R Wise 833 12a- 1936 1937 1938 1939</p> |
| <p>N.W. OF S.W.</p> <p>Ⓞ Paul Wise 1400 30a- 1936 1937 1938 1939</p> | <p>N.E. OF S.W.</p> <p>Ⓞ M S Simpson 893 1936 1937 1938 1939</p> | <p>N.W. OF S.E.</p> <p>Ⓞ M S Simpson 893 1936 1937 1938 1939</p> | <p>N.E. OF S.E.</p> <p>Ⓞ W R Wise 1000 1936 1937 1938 1939</p> |
| <p>S.W. OF S.W.</p> <p>Ⓞ Paul Wise 1250 22- 1936 1937 1938 1939</p> <p>Ⓞ Randolph Bone 1125 15- 1936 1937 1938 1939</p> | <p>S.E. OF S.W.</p> <p>Ⓞ G W Ward 555 1936 1937 1938 1939</p> <p>Ⓞ M S Simpson 1000 22- 1936 1937 1938 1939</p> <p>Ⓞ E B Spicer 1111 15- 1936 1937 1938 1939</p> | <p>S.W. OF S.E.</p> <p>Ⓞ G W Ward 555 1936 1937 1938 1939</p> | <p>S.E. OF S.E.</p> <p>Ⓞ G W Ward 555 1936 1937 1938 1939</p> |

Scale 300 Ft. = 1 inch

COUNTY _____

SECTION 28

TOWNSHIP 11

RANGE 7

Form 1-8-T.C.—22291 MARSHALL & BRUCE CO., NASHVILLE

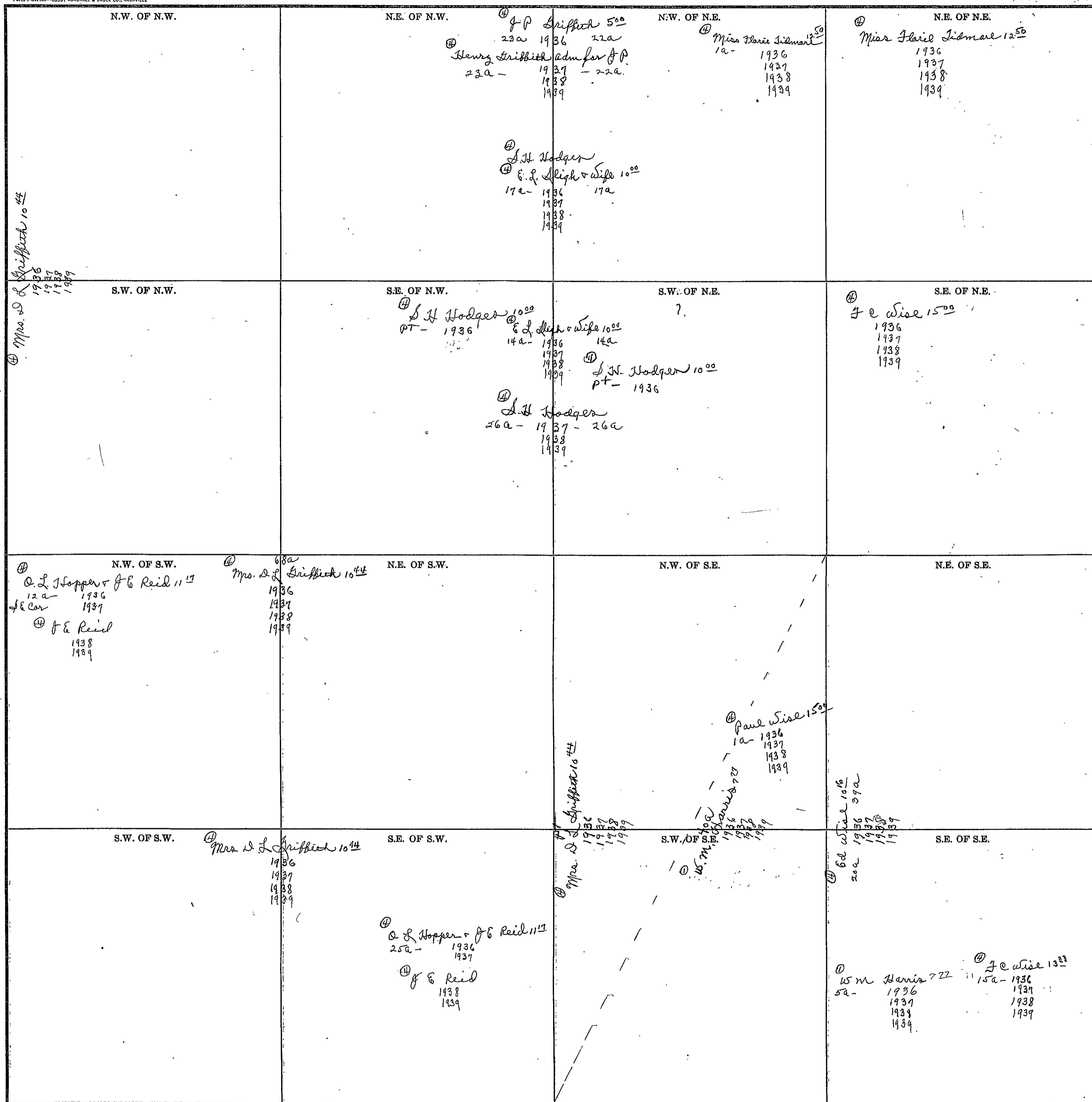

Scale-300 Ft.=1 Inch

COUNTY _____

SECTION 29

TOWNSHIP 11

RANGE 7

Form 1-S.T.C.—89391 MARSHALL & BRUCE CO., NASHVILLE

| | | | |
|---|---|---|---------------------|
| <p>N.W. OF N.W.</p> <p>27 W W Jempletton 803 1936 1937 1938 1939</p> | <p>N.E. OF N.W.</p> <p>"A"</p> <p>1 M J Loyd apt. 581 1936</p> <p>17 W D & J L Ramey 1937 1938 1939</p> | <p>N.W. OF N.E.</p> <p>4 C. D. Sims 1937 1938 1939</p> | <p>N.E. OF N.E.</p> |
| <p>S.W. OF N.W.</p> <p>2 L L Myrick 302 1936 1937 1938 1939</p> | <p>S.E. OF N.W.</p> <p>1 M J Loyd apt. 1936</p> <p>"B"</p> <p>2 L L Myrick 302 1936 1937 1938 1939</p> | <p>S.W. OF N.E.</p> <p>17 Mrs D L Griffith 1044 1936 1937 1938 1939</p> | <p>S.E. OF N.E.</p> |
| <p>N.W. OF S.W.</p> <p>1 Miss Alice Camp 606 1936 1937 1938 1939</p> | <p>N.E. OF S.W.</p> | <p>N.W. OF S.E.</p> | <p>N.E. OF S.E.</p> |
| <p>S.W. OF S.W.</p> <p>27 Mrs A. W. Fitts 25 Mrs Alma Edwards 416 1936 1937 1938 1939</p> | <p>S.E. OF S.W.</p> <p>27 Mrs A. W. Fitts 25 Mrs Alma Edwards 416 1936 1937 1938 1939</p> | <p>S.W. OF S.E.</p> <p>1 Lexington State Life Ins Co 1110 - 1936 1937 1938 1939</p> | <p>S.E. OF S.E.</p> |

Scale-300 Ft.=1 inch

COUNTY _____

| | | | |
|--|---|---|--|
| <p>N.W. OF N.W.</p> <p>① Fred Huey 6.50 1936 1937 1938 1939</p> | <p>N.E. OF N.W.</p> | <p>N.W. OF N.E.</p> <p>① R Christopher 9.25 28 1/2 a - 1936 1937 1938 1939</p> | <p>N.E. OF N.E.</p> <p>② W. Hol Ashley 20.68 28 5/8 a - 1936 1937 1938 1939</p> |
| <p>S.W. OF N.W.</p> <p>① Fred Huey 6.50 1936 1937 1938 1939</p> | <p>S.E. OF N.W.</p> | <p>S.W. OF N.E.</p> <p>① Fred Huey 6.50 1936 1937 1938 1939</p> | <p>S.E. OF N.E.</p> <p>① M J Lloyd apt 5.81 pt. 1936 ② W & Aae Rainey 38 1/2 a - 1937 1938 1939</p> <p>③ S. L. Myrick 3.00 1936 1937 1938 1939</p> |
| <p>N.W. OF S.W.</p> | <p>N.E. OF S.W.</p> | <p>N.W. OF S.E.</p> <p>① Mrs. N. L. Leek 11.50 1936 1937 1938 1939</p> | <p>N.E. OF S.E.</p> |
| <p>S.W. OF S.W.</p> <p>① John H. Riley 4 1/2 a - ① H. M. Allen - 16.70 1936 1937 1938 1939</p> | <p>S.E. OF S.W.</p> <p>③ S. L. Myrick 10.00 1936 1937 1938 1939</p> | <p>S.W. OF S.E.</p> <p>① E. L. Jugatt 6.25 1936 ② J. J. Jenkins 1937 ③ J. W. Dutton & R. S. Hillian 1938 1939</p> | <p>S.E. OF S.E.</p> <p>④ M. J. Stoward 5.00 acc. 1936 1937 1938 1939</p> <p>⑤ Miss 18.00 - 1936 - 1937 1938 1939</p> <p>⑥ Miss Alice Camp 2.25 1939</p> <p>⑦ J. W. Dutton aa - 1938 1939</p> |

① N. H. & N. M. Duffie 8.00
1936
1937
1938
1939

SECTION 31

TOWNSHIP 11

RANGE 7

Form 1-S.T.O.—89391 MARSHALL & BRUCE CO., NASHVILLE

| | | | |
|--|--|---|---|
| <p>N.W. OF N.W.</p> <p>① Mrs. L. A. Stephens 571 1936 1937</p> <p>② Henry Dunn 1938 1939</p> <p>③ J. B. Shannon 16.66 2 1/2 a - 1936 1937 1938</p> <p>④ Mrs. Gene Shannon 2 1/2 a - 1939</p> <p>⑤ H. D. Sturkie 4.61 1936 1937 1938 1939</p> <p>⑥ Geo. & James King 28 1/2 a - 1938 - 1939</p> | <p>N.E. OF N.W.</p> <p>⑦ J. W. Madison adm for Mrs. M. A. Bickers lot 714 13 a - 1936 1937</p> <p>⑧ J. B. Shannon 16.66 2 1/2 a - 1936 1937 1938</p> <p>⑨ Mrs. Gene Shannon 2 1/2 a - 1939</p> <p>⑩ H. D. Sturkie 4.61 1936 1937 1938 1939</p> <p>⑪ Geo. & James King 28 1/2 a - 1938 - 1939</p> | <p>N.W. OF N.E.</p> <p>⑫ R. B. Ragdale 7.50 1936 1937 1938 1939</p> | <p>N.E. OF N.E.</p> <p>⑬ J. C. Watson 6.25 1936 1937 1938 1939</p> |
| <p>S.W. OF N.W.</p> <p>⑭ J. W. Madison adm for Mrs. M. A. Bickers lot 714 31 a - 1936 1937</p> <p>⑮ Mrs. L. A. Stephens 1938 1939</p> <p>⑯ A. C. Loyd 2 1/2 a - 1939</p> <p>⑰ J. B. Shannon 16.66 2 1/2 a - 1936 1937 1938</p> <p>⑱ Mrs. Gene Shannon 2 1/2 a - 1939</p> <p>⑲ H. D. Sturkie 4.61 1936 1937 1938 1939</p> <p>⑳ Joe Bishop 12.50 1936 1937 1938 1939</p> <p>㉑ Geo. & James King 28 1/2 a - 1938 - 1939</p> | <p>S.E. OF N.W.</p> <p>㉒ J. W. Madison adm for Mrs. M. A. Bickers lot 714 16 a - 1936 1937</p> <p>㉓ Geo. & James King 40 a - 1938 - 20 a - 1939</p> | <p>S.W. OF N.E.</p> <p>㉔ Miss Alice Camp</p> <p>㉕ W. D. Waldrop 7.90 1936 1937 1938 1939</p> | <p>S.E. OF N.E.</p> <p>㉖ Miss Alice Camp</p> <p>㉗ W. D. Waldrop 7.90 1936 1937 1938 1939</p> |
| <p>N.W. OF S.W.</p> <p>㉘ J. W. Madison adm for Mrs. M. A. Bickers lot 714 40 a - 1936 1937</p> <p>㉙ Geo. & James King 40 a - 1938 - 20 a - 1939</p> | <p>N.E. OF S.W.</p> <p>㉚ J. W. Madison adm for Mrs. M. A. Bickers lot 714 16 a - 1936 1937</p> <p>㉛ Geo. & James King 40 a - 1938 - 20 a - 1939</p> | <p>N.W. OF S.E.</p> <p>㉜ Miss Alice Camp 3 a -</p> <p>㉝ W. D. Waldrop 7.90 1936 1937 1938 1939</p> | <p>N.E. OF S.E.</p> <p>㉞ Miss Alice Camp</p> <p>㉟ W. D. Waldrop 7.90 1936 1937 1938 1939</p> |
| <p>S.W. OF S.W.</p> <p>㊱ Geo. & James King 1936 1937 1938 1939</p> | <p>S.E. OF S.W.</p> <p>㊲ Miss Alice Camp 7.00 1936 1937 1938 1939</p> | <p>S.W. OF S.E.</p> <p>㊳ W. D. Waldrop 7.90 1936 1937 1938 1939</p> <p>㊴ Miss Alice Camp 6.60 1936 1937 1938 1939</p> | <p>S.E. OF S.E.</p> <p>㊵ W. D. Waldrop 7.90 1936 1937 1938 1939</p> <p>㊶ Miss Alice Camp 6.60 1936 1937 1938 1939</p> |

Scale—300 Ft.—1 inch

COUNTY _____

Form 1-S.T.C. - 69301 MARSHALL & BRUCE CO., NASHVILLE

| | | | |
|---|---|---|---|
| <p>① N.W. OF N.W. <i>Volunteer State Life Ins Co</i> <i>E & R Hurst - 600</i> 1936 1937 1938 1939</p> <p><i>Char. ...</i></p> <p><i>Christopher 5³⁴ 1/2 E</i> 1936 1937 1938 1939</p> | <p>N.E. OF N.W.</p> <p><i>State Life Ins Co</i> <i>E & R Hurst - 600</i> 1936 1937 1938 1939</p> | <p>N.W. OF N.E. ① <i>Volunteer State Life Ins Co</i> <i>E & R Hurst - 600</i> 1936 1937 1938 1939</p> | <p>N.E. OF N.E.</p> |
| <p>⑤ Mrs. Minnie 1/2 E 1936 1937 1938 1939</p> <p><i>Volunteer State Life Ins Co</i> <i>E & R Hurst - 600</i> 1936 1937 1938 1939</p> | <p>S.W. OF N.W.</p> <p><i>State Life Ins Co</i> <i>E & R Hurst - 600</i> 1936 1937 1938 1939</p> | <p>S.W. OF N.E. ① <i>Volunteer State Life Ins Co</i> <i>E & R Hurst - 600</i> 1936 1937 1938 1939</p> | <p>S.E. OF N.E.</p> |
| <p><i>Volunteer State Life Ins Co</i> <i>E & R Hurst - 600</i> 1936 1937 1938 1939</p> <p><i>W.D. Waldrop</i> 1936 1937 1938 1939</p> <p><i>W.D. Waldrop</i> 1936 1937 1938 1939</p> | <p>N.E. OF S.W. ① <i>Volunteer State Life Ins Co 10 ft Strip</i></p> <p><i>J.H. Impertson</i> <i>Sub div</i> <i>Quaker</i></p> <p><i>Jan</i></p> | <p>N.W. OF S.E.</p> <p><i>PT 66A of ...</i> <i>W & Johnson</i> 1936 1937 1938 1939</p> | <p>N.E. OF S.E.</p> |
| <p>S.W. OF S.W. ① <i>Mrs. Alice Camp 1/2 E</i> 1936 1937 1938 1939</p> <p>⑤ Mrs. Minnie Christopher 5³⁴ 1/2 E 1936 1937 1938 1939</p> | <p>S.E. OF S.W. ③ <i>J. J. Martin & Johnson</i> pt. 1937 1938 1939</p> | <p>S.W. OF S.E.</p> | <p>S.E. OF S.E. ③ <i>John L. Parnell 1/2 E</i> 1936 1937 1938 1939</p> |

Scale - 300 Ft. = 1 Inch

SECTION 33

TOWNSHIP 11

RANGE 7

Form 1-S.T.O.—82291 MARSHALL & BRUCE CO., NASHVILLE

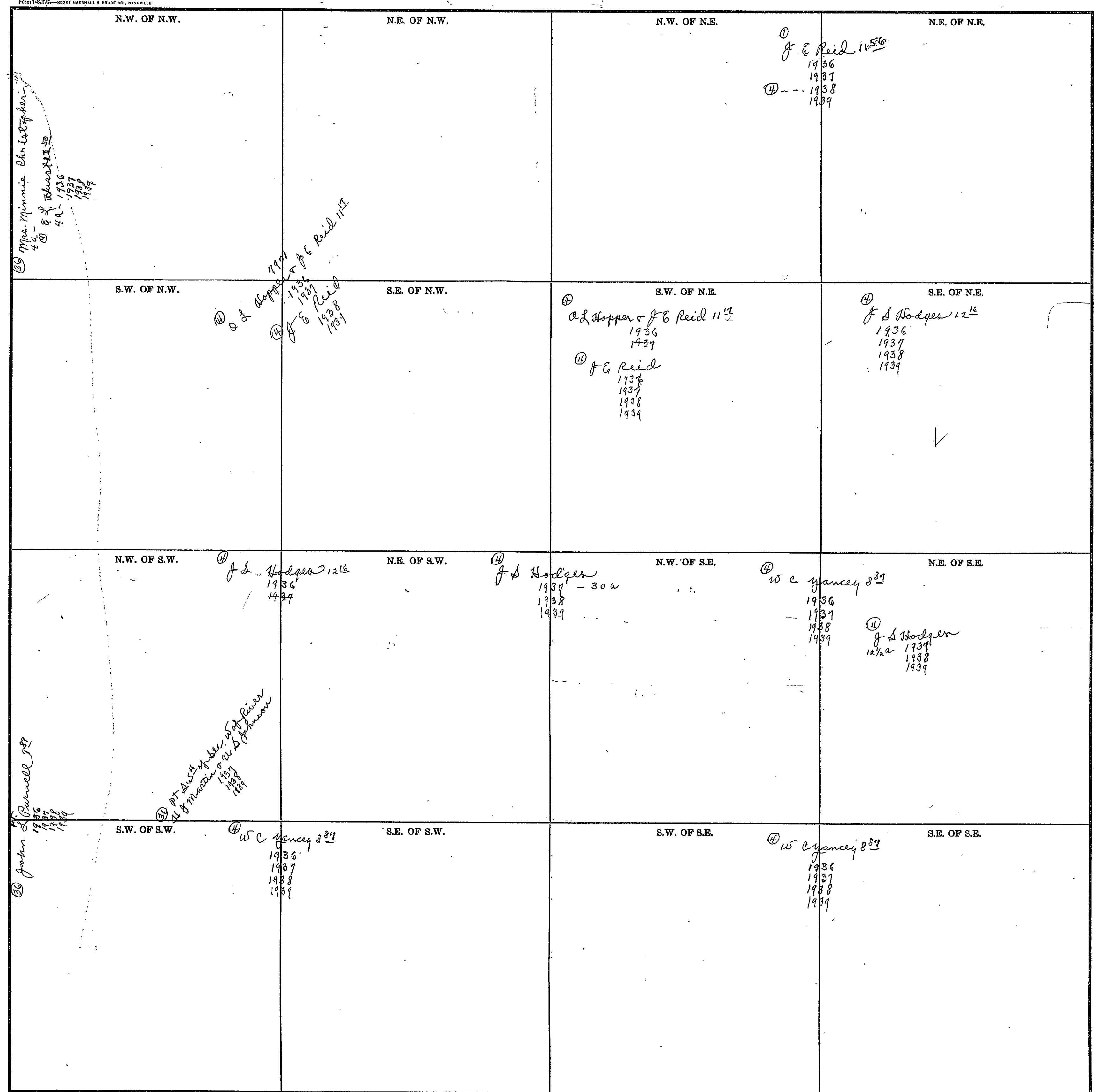

Scale—300 Ft.=1 inch

COUNTY _____

SECTION 34

TOWNSHIP 11

RANGE 7

Form 1-S.T.C.—5551 MARSHALL & BRUCE CO., NASHVILLE

| | | | |
|---|--|---|---|
| <p>N.W. OF N.W.</p> <p>Ⓢ Randolph Bone 1125 1936 1937 1938 1939</p> | <p>N.E. OF N.W.</p> | <p>N.W. OF N.E.</p> <p>Ⓢ L.W. Ward 555 1936 1937 1938 1939</p> | <p>N.E. OF N.E.</p> <p>Ⓢ J.W. Morris 375 1936 1937 1938 1939</p> |
| <p>S.W. OF N.W.</p> <p>Ⓢ J.A. Helgeson 1215 1936 1937 1938 1939</p> | <p>S.E. OF N.W.</p> <p>Ⓢ E.B. Spicer 114 1936 1937 1938 1939</p> | <p>S.W. OF N.E.</p> <p>Ⓢ J.D. Shannon 931 1936 1937</p> <p>Ⓢ Milburn Ward 833 1936 1937 1938 1939</p> | <p>S.E. OF N.E.</p> <p>Ⓢ J.W. Morris 375 1936 1937 1938 1939</p> |
| <p>N.W. OF S.W.</p> <p>Ⓢ K.A. Butler 800 1936 1937 1938 1939</p> | <p>N.E. OF S.W.</p> | <p>N.W. OF S.E.</p> <p>Ⓢ Milburn Ward 833 1936 1937 1938 1939</p> <p>Ⓢ A.J. Smith 543 13a-1936 1937</p> <p>Ⓢ Milburn Ward 13a-1938 1939</p> | <p>N.E. OF S.E.</p> <p>Ⓢ Mrs D.L. Griffith adms 1000 1936 1937 1938 1939</p> |
| <p>S.W. OF S.W.</p> <p>Ⓢ W.C. Yancey 801 1936 1937 1938 1939</p> | <p>S.E. OF S.W.</p> | <p>S.W. OF S.E.</p> <p>Ⓢ A.J. Smith 578 1936 1937 1938 1939</p> <p>Ⓢ J.M. Starerow 62 1937 1938 1939</p> | <p>S.E. OF S.E.</p> <p>Ⓢ W.J. Alford Ⓢ M.P. Helms 721 1936 1937 1938 1939</p> |

Scale—300 Ft.=1 inch

COUNTY _____

SECTION 35

TOWNSHIP 11

RANGE 7

Form 1-S.T.C.—82301 MARSHALL & BRUCE CO., NASHVILLE

| | | | |
|--|---|--|--|
| <p>N.W. OF N.W.</p> <p>④ M & Simpson 893 1936 1937 1938 1939</p> | <p>N.E. OF N.W.</p> | <p>N.W. OF N.E.</p> <p>③ J P Morris & wife 1000 4a- 1936 1937 1938 1939</p> <p>③ J.D. Thornton 9.21 17.5 a- 1937 1938 1939</p> | <p>N.E. OF N.E.</p> <p>③ J P Morris & wife 1000 30a- 1936 1937 1938 1939</p> <p>⑤ J.D. Thornton 9.21 750 a- 1937 1938 1939</p> <p>③ Sam Thornton 700 3a- 1936 1937 1938 1939</p> |
| <p>S.W. OF N.W.</p> <p>④ D D Ingram 500 1936 1937 1938 1939</p> | <p>S.E. OF N.W.</p> <p>④ W.P. Pearson 13 a- 570 1936 1937 1938 1939</p> | <p>S.W. OF N.E.</p> <p>④ W.C. Pearson 13 a- 570 1936 1937 1938 1939</p> | <p>S.E. OF N.E.</p> <p>③ J P Morris & wife 4a-</p> <p>③ Sam Thornton 900 14a- 1936 1937 1938 1939</p> |
| <p>N.W. OF S.W.</p> <p>④ J W Morris 315 1936</p> <p>④ D.D. Ingram 750 1937 1938 1939</p> | <p>N.E. OF S.W.</p> <p>④ W.C. Pearson 13 a- 570 1936 1937 1938 1939</p> | <p>N.W. OF S.E.</p> <p>④ P J Mayer 310 1936 1937 1938 1939</p> | <p>N.E. OF S.E.</p> <p>④ P. J. Mayer 310 1936 1937 1938 1939</p> |
| <p>S.W. OF S.W.</p> <p>④ W J Alford ④ a m Alford (Conv Dec Syna book) 39a- 1936 1937 1938 1939</p> | <p>S.E. OF S.W.</p> <p>④ W.C. Pearson 13 a- 570 1936 1937 1938 1939</p> | <p>S.W. OF S.E.</p> <p>④ W.C. Pearson 13 a- 570 1936 1937 1938 1939</p> | <p>S.E. OF S.E.</p> <p>④ P. J. Mayer 310 1936 1937 1938 1939</p> |

Scale-300 Ft.=1 inch

COUNTY

SECTION 36

TOWNSHIP 11

RANGE 7

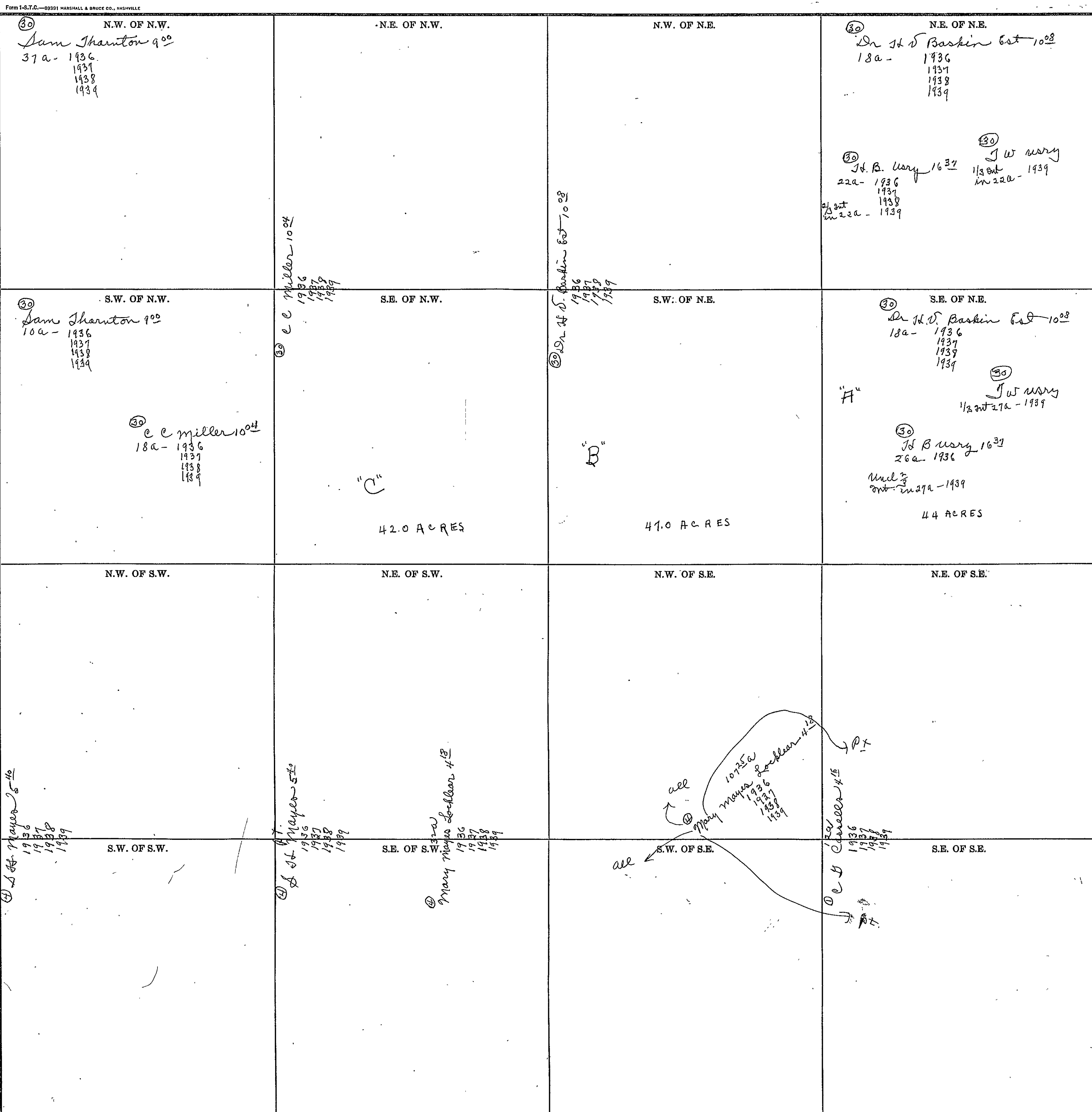

COUNTY _____

SEC. 4, TP. 11S, R. 8E.

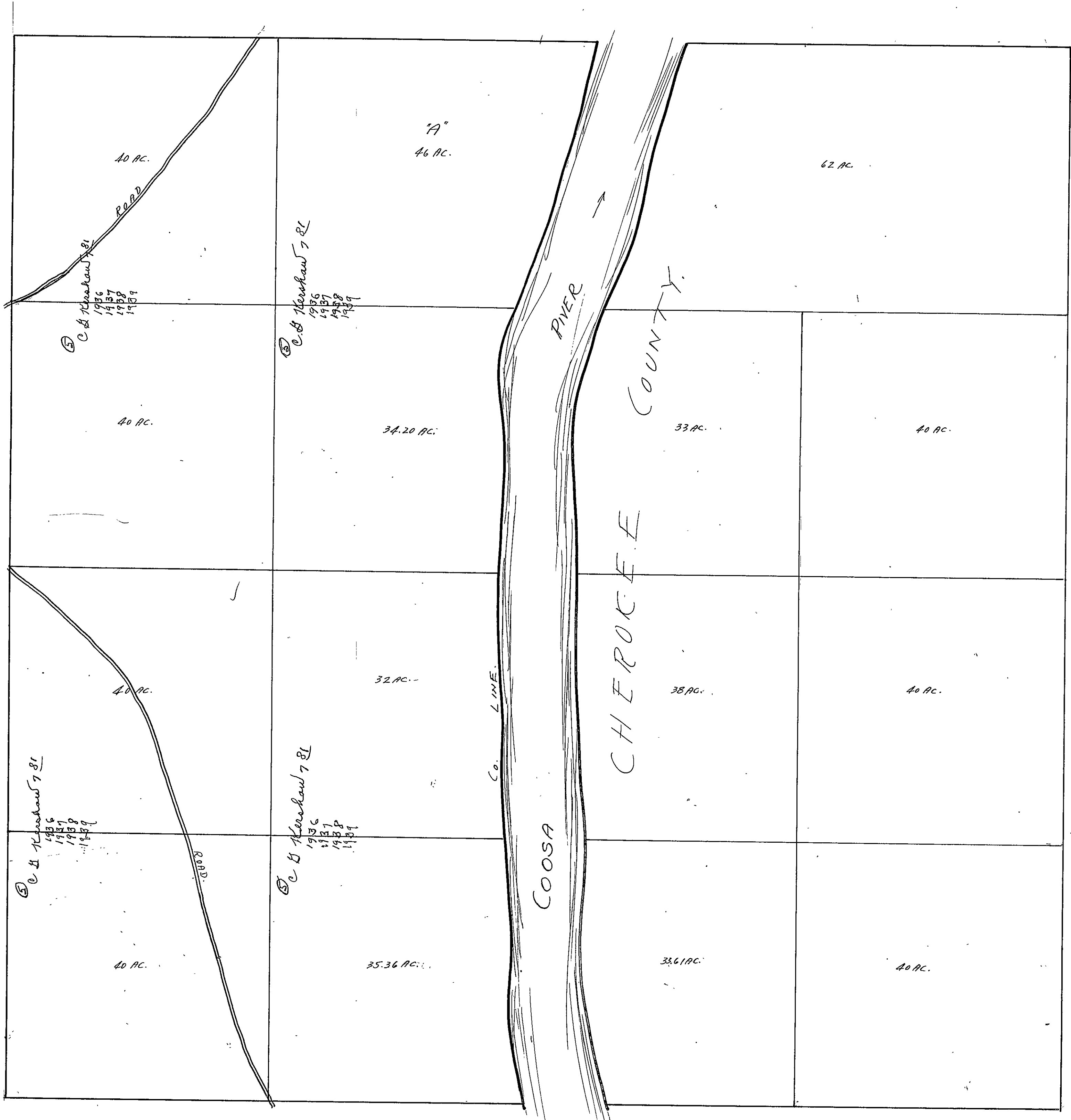

5

5

SECTION 5

TOWNSHIP 11

RANGE 8

Form 1-S.T.C.—82301 MARSHALL & BRUCE CO., NASHVILLE

| | | | |
|--|--|---|--|
| <p>N.W. OF N.W. ⑤ Cephas Sewell 10⁰⁰ 1936 1937 1938 1939</p> | <p>N.E. OF N.W.</p> | <p>N.W. OF N.E. ⑤ C. G. Hershaw 7 81 1936 1937 1938 1939</p> | <p>N.E. OF N.E.</p> |
| <p>S.W. OF N.W. ⑤ Cephas Sewell 10⁰⁰ 1936 1937 1938 1939</p> | <p>S.E. OF N.W.</p> | <p>S.W. OF N.E. ⑤ C. G. Hershaw 7 81 1936 1937 1938 1939</p> | <p>S.E. OF N.E.</p> |
| <p>N.W. OF S.W. ⑤ Cephas Sewell 10⁰⁰ 1936 1937 1938 1939</p> | <p>N.E. OF S.W. ⑤ J. H. Reaves 5⁰⁰ 1936 1937 1938 1939</p> | <p>N.W. OF S.E.</p> | <p>N.E. OF S.E.</p> |
| <p>S.W. OF S.W. ⑤ J. J. Morris 6 81 1936 1937 1938 1939</p> | <p>S.E. OF S.W.</p> | <p>S.W. OF S.E. ⑤ J. J. Morris 6 81 1936 1937 1938 1939</p> | <p>S.E. OF S.E. ⑤ J. J. Morris 6 81 1936 1937 1938 1939</p> |

Scale—300 Ft.=1 Inch

COUNTY _____

SECTION 6

TOWNSHIP 11

RANGE 8

Form I-S.T.O.—82391 MARSHALL & BRUCE CO., NASHVILLE

| | | | |
|---|---|---|--|
| <p>N.W. OF N.W.</p> <p><i>Cherokee County</i></p> | <p>N.E. OF N.W.</p> | <p>N.W. OF N.E.</p> <p>⑤ Jas D Sharnton 587 13a- 1936 1937 1938 1939</p> | <p>N.E. OF N.E.</p> <p>⑤ Cephas Sewell 10⁰⁰ 1936 1937 1938 1939</p> |
| <p>S.W. OF N.W.</p> <p>⑤ C. M. Canipine 807 1936 1937 1938 1939</p> | <p>S.E. OF N.W.</p> <p>⑤ C. M. Canipine 807 1936 1937 1938 1939</p> | <p>S.W. OF N.E.</p> <p>⑤ Jas D Sharnton 587 1936 1937 1938 1939</p> | <p>S.E. OF N.E.</p> <p>⑤ Cephas Sewell 10⁰⁰ 1936 1937 1938 1939</p> |
| <p>N.W. OF S.W.</p> <p>⑤ C. M. Canipine 807 1936 1937 1938 1939</p> | <p>N.E. OF S.W.</p> <p>⑤ C. M. Canipine 807 1936 1937 1938 1939</p> | <p>N.W. OF S.E.</p> <p>⑤ Jas D Sharnton 587 1936 1937 1938 1939</p> | <p>N.E. OF S.E.</p> <p>⑤ Cephas Sewell 10⁰⁰ 1936 1937 1938 1939</p> |
| <p>S.W. OF S.W.</p> <p>⑤ J. L. McKee 1098 1936 1937 1938 1939</p> | <p>S.E. OF S.W.</p> | <p>S.W. OF S.E.</p> <p>⑤ Jas D Sharnton 587 40a 1936 36a 1937 1938 1939</p> | <p>S.E. OF S.E.</p> <p>⑤ C. S. Kershaw 60⁰⁰ 4a- 1936 1937</p> |

Scale—300 Ft.=1 inch

COUNTY _____

SECTION 7

TOWNSHIP 11

RANGE 8

Form 1-S.T.C.—5331 MARSHALL & BRUCE CO., HARRISVILLE

| | | | |
|--|---|--|---|
| <p>N.W. OF N.W.</p> | <p>N.E. OF N.W.</p> | <p>N.W. OF N.E.</p> <p>⑤ W & Hale Est 10⁰⁰ 1936 1937 1938 1939</p> | <p>N.E. OF N.E.</p> |
| <p>S.W. OF N.W.</p> <p>① J. W. Watson 8²⁵ 1936 1937 1938 1939</p> | <p>S.E. OF N.W.</p> <p>⑤ C. N. Campmire 8⁰¹ 1936 1937 1938 1939</p> | <p>S.W. OF N.E.</p> <p>⑤ W & Hale Est 10⁰⁰ 1936 1937 1938 1939</p> | <p>S.E. OF N.E.</p> <p>⑤ W & Hale Est 10⁰⁰ 1936 1937 1938 1939</p> |
| <p>N.W. OF S.W.</p> <p>⑤ W & Hale Est 10⁰⁰ 1936 1937</p> <p>① First Natl Bank & Nell Duncan 1938 1939</p> | <p>N.W. OF S.E.</p> <p>⑤ Miss Pearl & Jennie Allen 7⁵¹ 1936 1937 1938 1939</p> | <p>N.E. OF S.E.</p> <p>⑤ W. J. Carroll 8⁴⁰ 1936</p> <p>① Lou Ser Sup. Co 402 - 1936</p> <p>② Lou. mfg Co Ac. 1937 1938 1939</p> | |
| <p>S.W. OF S.W.</p> <p>⑤ W & Hale Est 10⁰⁰ 1936 1937</p> <p>① First Natl Bank & Nell Duncan 1938 1939</p> | <p>S.W. OF S.E.</p> <p>⑤ Miss Pearl & Jennie Allen 7⁵¹ 1936 1937 1938 1939</p> | <p>S.E. OF S.E.</p> <p>⑤ Miss Pearl & Jennie Allen 7⁵¹ 1936 1937 1938 1939</p> | |

Scale—300 Ft.=1 Inch

COUNTY _____

SECTION 8

TOWNSHIP 11

RANGE 8

Form 1-S.T.C.—89391 MARSHALL & BRUCE CO., NASHVILLE

| | | | |
|---|---------------------|--|---|
| <p>N.W. OF N.W. (5) J. J. Morris 689 1936 1937 1938 1939</p> | <p>N.E. OF N.W.</p> | <p>N.W. OF N.E. (5) C. G. Hershaw 781 1936 1937 1938 1939</p> | <p>N.E. OF N.E.</p> |
| <p>S.W. OF N.W. (5) W. F. Hall 601 1000 1936 1937 1938 1939</p> | <p>S.E. OF N.W.</p> | <p>S.W. OF N.E.</p> | <p>S.E. OF N.E. (5) C. G. Hershaw 781 1936 1937 1938 1939</p> |
| <p>N.W. OF S.W. (5) W. F. Carroll 840 1936</p> <p>(1) 80a Law Service Sup. Co 1936</p> <p>(2) Law. mfg. Co 1937 1938 1939</p> | <p>N.E. OF S.W.</p> | <p>N.W. OF S.E.</p> | <p>N.E. OF S.E.</p> |
| <p>S.W. OF S.W. (5) Jas. D. Thornton 539 1936 1937 1938 1939</p> | <p>S.E. OF S.W.</p> | <p>S.W. OF S.E. (4) J. J. Morris 1200 20a- 1936 1937 1938 1939</p> <p>(5) John Cox 20a C. N. Campbell 324 62 1936 1937 1938 1939</p> | <p>S.E. OF S.E. (5) John Cox C. N. Campbell 324 1936 1937 1938 1939</p> |

Scale—300 Ft.=1 inch

COUNTY _____

SEC. 9, TP. 11S, R. 8E.

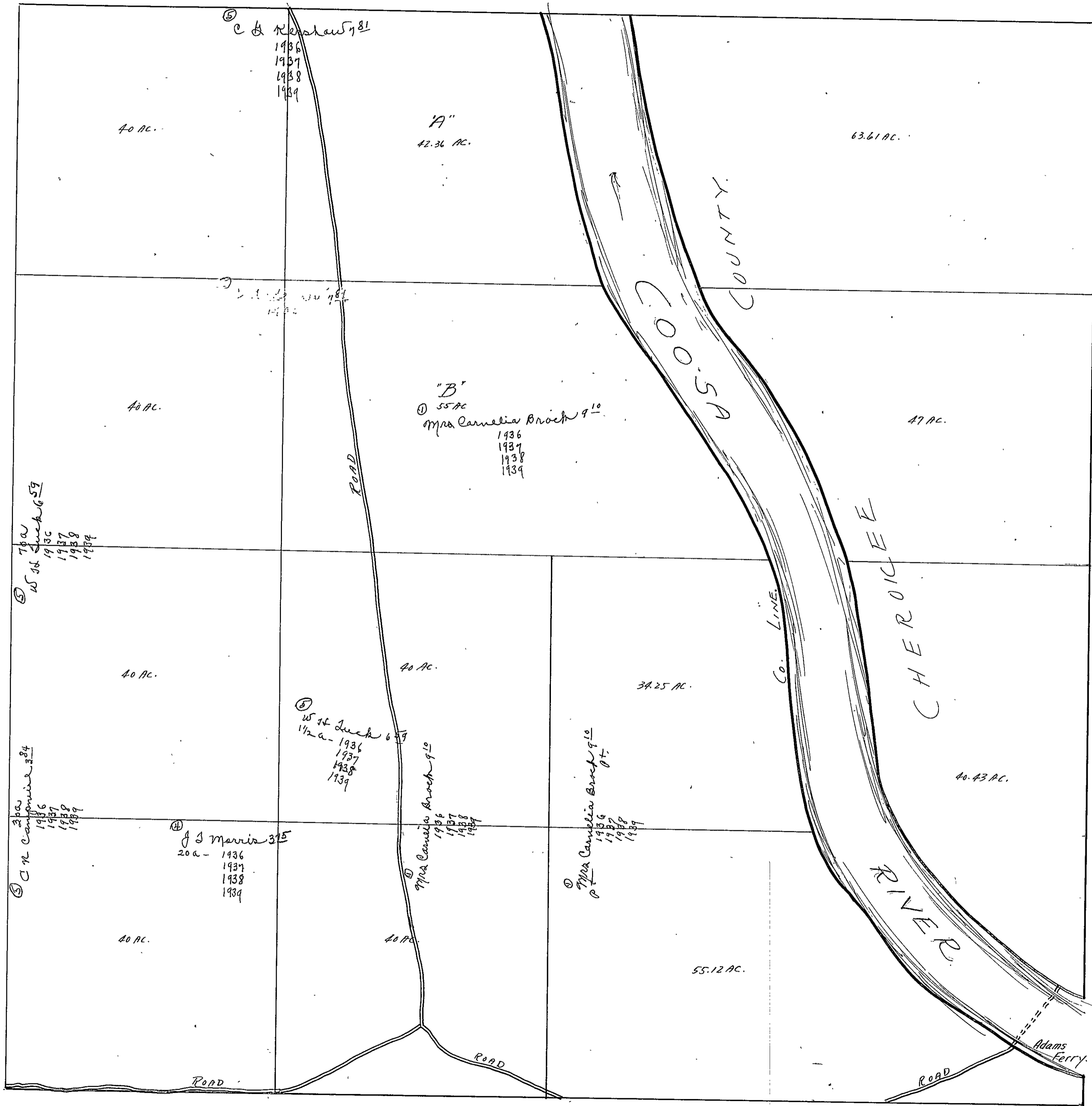

SECTION 15

TOWNSHIP 11

RANGE 8

Form 1-37-C.—80991 MARSHALL & BRUCE CO., NASHVILLE

| | | | |
|--------------|--------------|--------------|--------------|
| N.W. OF N.W. | N.E. OF N.W. | N.W. OF N.E. | N.E. OF N.E. |
| S.W. OF N.W. | S.E. OF N.W. | S.W. OF N.E. | S.E. OF N.E. |
| N.W. OF S.W. | N.E. OF S.W. | N.W. OF S.E. | N.E. OF S.E. |
| S.W. OF S.W. | S.E. OF S.W. | S.W. OF S.E. | S.E. OF S.E. |

CHEROKEE

COUNTY

⑤
 Chas. H. Shariton Spec 351
 1936
 1937
 1938
 ⑤ J. H. Shariton
 1939

Scale—300 Ft.=1 Inch

COUNTY _____

SECTION 16

TOWNSHIP 11

RANGE 8

Form 1-S.T.G.—5331 MARSHALL & BRUCE CO., NASHVILLE

| | | | |
|---|--|--|--|
| <p>N.W. OF N.W.</p> <p>⑤ C N Campmire 801 1936 1937 1938 1939</p> | <p>N.E. OF N.W.</p> <p>⑤ C N Campmire 801 1936 1937 1938 1939</p> <p>⑤ W H Jackson 809 1936 1937 1938 1939</p> | <p>N.W. OF N.E.</p> | <p>N.E. OF N.E.</p> <p>CHEROKEE COUNTY</p> |
| <p>S.W. OF N.W.</p> <p>⑤ C N Campmire 801 1936 1937 1938 1939</p> | <p>S.E. OF N.W.</p> <p>⑤ C N Campmire 801 1936 1937 1938 1939</p> <p>⑤ J a Junlin 828 1936 1937 1938 1939</p> | <p>S.W. OF N.E.</p> <p>⑤ J a Junlin 828 1936 1937 1938 1939</p> | <p>S.E. OF N.E.</p> <p>⑤ Earl Cochran ⑤ Mrs. Camelia Brock 90 1936 1937 1938 1939</p> |
| <p>N.W. OF S.W.</p> <p>⑤ C N Campmire 801 1936 1937 1938 1939</p> | <p>N.E. OF S.W.</p> <p>⑤ E. R. Cornelius 831 all 1936 1937 1938 1939</p> | <p>N.W. OF S.E.</p> <p>⑤ E R Cornelius 831 1936 1937 1938 1939</p> | <p>N.E. OF S.E.</p> <p>⑤ J a Junlin 828 40a 1936 1937 1938 1939</p> |
| <p>S.W. OF S.W.</p> <p>⑤ J W Pritchard 11 1936 1937</p> <p>⑤ E. R. Pritchard Mrs. Murrey all - 1938 - 2a 1939</p> | <p>S.E. OF S.W.</p> <p>⑤ E. R. Cornelius 831 38a - 1936 1937 1938 1939</p> <p>⑤ J W Pritchard 11 2a - 1936 1937</p> | <p>S.W. OF S.E.</p> <p>⑤ E R Cornelius 831 38a - 1936 1937 1938 1939</p> | <p>S.E. OF S.E.</p> <p>⑤ J a Junlin 828 29a - 1936 1937 1938 1939</p> <p>⑤ E R Cornelius 831 11a - 1936 1937 1938 1939</p> |

Scale—300 Ft.=1 Inch

COUNTY _____

SECTION 17

TOWNSHIP 11

RANGE 8

Form 1-3.T.O.—80391 MARSHALL & BRUCE CO., NASHVILLE

| | | | | |
|--|--|--|--|---|
| <p>⑤ N.W. OF N.W. Misses Pearl & Jennie Allen 9⁵¹ 30a - 1936 1937 1938 1939</p> <p>⑤ Mrs. Jhas. Scales 9⁵⁵ 10a - 1936 1937 1938 1939</p> | <p>⑤ N.E. OF N.W. Jas. D. Tharnton 8²⁹ 1936 1937 1938 1939</p> | <p>⑤ J. J. Morris 11⁰⁰ 1936 1937 1938 1939</p> | <p>N.W. OF N.E.</p> | <p>N.E. OF N.E.</p> |
| <p>⑤ S.W. OF N.W. Mrs. Jhas. Scales 9⁵⁵ 1936 1937 1938 1939</p> | <p>⑤ S.E. OF N.W. E. L. Brown 8¹⁵ 1936 1937 1938 1939</p> | <p>⑤ J. J. Morris 11²⁰ 1936 1937 1938 1939</p> | <p>S.W. OF N.E.</p> | <p>⑤ Margaret Douglass 6²⁵ 1936 1937 1938 1939</p> |
| <p>⑤ N.W. OF S.W. Mrs. Jhas. Scales 9⁵⁵ 18a - 1936 1937 1938 1939</p> <p>⑤ Misses Pearl & Jennie Allen 9⁵¹ 15c - 1936 1937 1938 1939</p> | <p>N.E. OF S.W.</p> | <p>⑤ N.W. OF S.E. E. L. Brown 8¹⁵ 1936 1937 1938 1939</p> | <p>N.E. OF S.E. ⑤ Margaret Douglass 6²⁵ 1936 1937 1938 1939</p> | |
| <p>⑤ S.W. OF S.W. S. H. Scales 8¹⁵ 1936 1937 1938 1939</p> | <p>⑤ Maxine Brady 8²⁶ 1936 1937 1938 1939</p> <p>⑤ W. S. Anderson acc. - 1939 - 39a</p> | <p>S.E. OF S.W.</p> | <p>⑤ S.W. OF S.E. L. L. Rains 10⁰⁰ 1936 1937 1938 1939</p> | <p>⑤ S.E. OF S.E. L. L. Rains 10⁰⁰ 7a - 1936 1937 1938 1939</p> <p>⑤ Eric Pritchard M^{rs} Murtrie 1938 1939</p> |

Scale-300 Ft.=1 inch

COUNTY _____

SECTION 18

TOWNSHIP 17

RANGE 8

Form 1-S.T.C.—33391 MARSHALL & BRUCE CO., NASHVILLE

| | | | |
|---|--|--|--|
| <p>N.W. OF N.W.</p> <p>W & Hale Oct 10⁰⁹ 10a - 1936 1937</p> <p>First Natl Bank & Nell Duncan PT - 1938 1939</p> <p>W & Brown "Str" 2186a - 1937 1938 1939</p> | <p>N.E. OF N.W.</p> <p>W & Brown Str 913 1936</p> <p>W & Brown "Str" 1937 1938 1939</p> | <p>N.W. OF N.E.</p> <p>N.E. OF N.E.</p> <p>Misses Pearl & Jennie Allen 757 30a - 1936 1937 1938 1939</p> <p>Mr. I. Har. Seales 955 12a - 1936 1937 1938 1939</p> | <p>N.E. OF N.E.</p> <p>Misses Pearl & Jennie Allen 757 30a - 1936 1937 1938 1939</p> <p>Mr. I. Har. Seales 955 12a - 1936 1937 1938 1939</p> |
| <p>S.W. OF N.W.</p> <p>Federal Land Bank H. D. Sturkie 784 1936 1937 1938 1939</p> <p>Frac "A"</p> | <p>S.E. OF N.W.</p> <p>Federal Land Bank H. D. Sturkie 784 1936 1937 1938 1939</p> | <p>S.W. OF N.E.</p> <p>Federal Land Bank H. D. Sturkie 784 1936 1937 1938 1939</p> | <p>S.E. OF N.E.</p> <p>Federal Land Bank PT - 1936 1937 1938 1939</p> <p>H. D. Sturkie 784 PT - 1936 1937 1938 1939</p> <p>Mr. I. Har. Seales 759 9a - 1936 1937 1938 1939</p> |
| <p>N.W. OF S.W.</p> <p>Federal Land Bank H. D. Sturkie 784 1936 1937 1938 1939</p> <p>Frac "A"</p> | <p>N.E. OF S.W.</p> <p>Federal Land Bank H. D. Sturkie 784 1936 1937 1938 1939</p> | <p>N.W. OF S.E.</p> <p>Federal Land Bank H. D. Sturkie 784 1936 1937 1938 1939</p> | <p>N.E. OF S.E.</p> <p>Federal Land Bank H. D. Sturkie 784 1936 1937 1938 1939</p> |
| <p>S.W. OF S.W.</p> <p>W. A. Cartledge 601 PT - 1936 1937 1938 1939</p> <p>R. Christopher 1109 PT - 1936 1937 1938 1939</p> | <p>S.E. OF S.W.</p> <p>Frac "B"</p> <p>Federal Land Bank H. D. Sturkie 1936 1937 1938 1939</p> | <p>S.W. OF S.E.</p> <p>Frac "B"</p> <p>Federal Land Bank H. D. Sturkie 1936 1937 1938 1939</p> | <p>S.E. OF S.E.</p> <p>Federal Land Bank H. D. Sturkie 784 1936 1937 1938 1939</p> |

Scale—300 Ft.=1 Inch

COUNTY _____

SECTION 19

TOWNSHIP 11

RANGE 8

Form I-S.T.C.—88391 MARSHALL & BRUCE CO., NASHVILLE

| N.W. OF N.W. | N.E. OF N.W. | N.W. OF N.E. | N.E. OF N.E. |
|---|--|--|--|
| <p>① R Christopher 912 1936 1937 1938 1939</p> | <p>③ W. H. Hood Mrs 10²⁷ 1936 1937 1938 1939</p> <p>③ A. C. Finch & Wife 1939</p> | <p>① Federal Land Bank ① J. D. Sturkie 934 1936 1937 1938 1939</p> | |
| <p>③ W. H. Hood Mrs 10²⁷ 1936 1937 1938</p> | <p>③ A. C. Finch & Wife PT - 1939 - PT</p> <p>③ Laura Hale 995 1936 1937 1938 1939</p> | <p>③ W. H. Hood Mrs 10²⁷ 30a - 1936 1937 1938</p> | <p>③ 40a Laura Hale 995 1936 1937 1938 1939</p> |
| <p>③ Laura Hale 995 PT - 1936 1937 1938 1939</p> <p>③ W. H. Hood Mrs 10²⁷ 23a - 1936 1937 1938</p> <p>③ Minnie Baxter adm Richard Baxter Est. 11 12a - 1936 1937 1938 1939</p> | <p>③ Laura Hale 995 1936 1937 1938 1939</p> | <p>③ W. H. Hood Mrs 10²⁷ 30a - 1936 1937 1938</p> | <p>① C. S. Carrells 475 PT - 1936 1937 1938 1939</p> |
| <p>③ Laura Hale 995 30a - 1936 1937 1938 1939</p> | <p>③ Mrs. Danna Dot Meeks 1937 1938 1939</p> | <p>① Mrs. M. J. Meeks Est 762 1936</p> | <p>③ Mrs. Danna Dot Meeks 1937 1938 1939</p> |

COUNTY _____

Scale—300 Ft.=1 Inch

SECTION 20

TOWNSHIP 11

RANGE 8

Form T-6.T.O.—52301 MARSHALL & BRUCE CO., NASHVILLE

| | | | |
|---|--|--|--|
| <p>N.W. OF N.W.</p> <p>⑤ J H Bagby 4³¹ 1936 1937 1938 1939</p> | <p>N.E. OF N.W.</p> <p>⑤ J H Bagby 7⁵⁰ 1936 1937 1938 1939</p> | <p>N.W. OF N.E.</p> <p>⑤ W H Bagby 9³¹ 1936 1937 1938 1939</p> | <p>N.E. OF N.E.</p> <p>⑤ L & Rains 10⁰⁰ 33a- 1936 1937 1938 1939</p> <p>⑤ J W Pritchard 11¹¹ 35a- 1936 1937</p> <p>⑤ G W Pritchard Minter PT - 1938 1939</p> |
| <p>S.W. OF N.W.</p> <p>⑤ J H Bagby 8¹⁵ 1936 1937 1938 1939</p> | <p>S.E. OF N.W.</p> <p>⑤ Mrs W N Helms 10⁰⁰ 1936 1937 1938 1939</p> | <p>S.W. OF N.E.</p> <p>⑤ N H Freeman 10⁰⁰ N54 1936 1937 1938 1939</p> <p>⑤ Clarence Brady N54 1939</p> <p>⑤ Betty & Lem Lawson 10⁰⁰ 1/2 a - 1936 1937 1938 1939</p> <p>⑤ J J Helms 11⁵⁰ 10a- 1936 1937 1938 1939</p> <p>⑤ Mrs J H Helms 6⁶⁶ 56a- 1936 1937 1938 1939</p> | <p>S.E. OF N.E.</p> <p>⑤ Mrs J H Helms 6⁶⁶ W5 - 1936 1937 1938 1939</p> <p>⑤ J J Helms 7⁵⁰ 62 - 1936 1937 1938 1939</p> |
| <p>N.W. OF S.W.</p> <p>⑤ C & Cassell 4¹⁵ all 1936 1937 1938 1939</p> | <p>N.E. OF S.W.</p> <p>⑤ J J Helms 7⁵⁰ 10a 1936 S.W. cor. 1937 1938 1939</p> <p>⑤ Mrs W N Helms 10⁰⁰ N2 1936 1937 1938 1939</p> <p>⑤ W J Coffey 4¹² 10a - 1936 1937 1938 1939</p> | <p>N.W. OF S.E.</p> <p>School 2 acres</p> <p>⑤ W J Coffey 4¹² 37a- 1936 1937 1938 1939</p> <p>⑤ J J Helms 20⁰⁰ 1/2 a - 1936 1937 1938 1939</p> | <p>N.E. OF S.E.</p> <p>⑤ Mrs W J Coffey 6¹⁷ all 1936 1937 1938 1939</p> |
| <p>S.W. OF S.W.</p> <p>⑤ N H Freeman 10⁰⁰ 10a - 1936 1937 1938 1939</p> <p>⑤ L J Coffey 2¹³ 40a 1936 1937 1938 1939</p> | <p>S.E. OF S.W.</p> <p>⑤ W J Coffey 4¹² N2 1936 1937 1938 1939</p> | <p>S.W. OF S.E.</p> <p>⑤ L J Coffey 10⁰⁰ 1936 1937 1938 1939</p> | <p>S.E. OF S.E.</p> <p>⑤ Mrs W J Coffey 6¹⁷ 56a - 1936 1937 1938 1939</p> <p>⑤ L J Coffey 2¹³ 4a - 1936 1937 1938 1939</p> |

Scale-300 Ft.=1 Inch

COUNTY

SECTION 21

TOWNSHIP 11

RANGE 8

Form 1-S.T.C.—89301 MARSHALL & BRUCE CO., NASHVILLE

| | | | |
|--|---|--|---|
| <p>N.W. OF N.W.</p> <p>⑤ J.W. Pritchard 7¹¹ 1936 1937 1938 1939</p> <p>X</p> | <p>N.E. OF N.W.</p> <p>⑤ W.D. Pollard 11⁹⁰ 1936 1937 1938 1939</p> <p>X</p> | <p>N.W. OF N.E.</p> <p>⑤ W.D. Pollard 11⁹⁰ 2a - 1936 1937 1938 1939</p> | <p>N.E. OF N.E.</p> <p>⑤ W.D. Pollard 11⁹⁰ 2a - 1936 1937 1938 1939</p> <p>⑤ Char H. Hamilton Exec 359 1936 1937 1938 1939</p> <p>⑤ J.D. Hamilton 1939</p> |
| <p>⑤ S.W. OF N.W.</p> <p>J.W. Pritchard 7¹¹ 1936 1937 1938 1939</p> <p>X</p> | <p>S.E. OF N.W.</p> <p>① C.A. Carrello 2⁵⁰ 1936 1937 1938 1939</p> | <p>S.W. OF N.E.</p> <p>⑤ Char H. Hamilton Exec 359 1936 1937 1938 1939</p> <p>⑤ J.D. Hamilton 1939</p> | <p>S.E. OF N.E.</p> <p>⑤ Char H. Hamilton Exec 359 1936 1937 1938 1939</p> <p>⑤ J.D. Hamilton 1939</p> |
| <p>⑤ N.W. OF S.W.</p> <p>L.J. Coffey 2¹³ 1936 1937 1938 1939</p> <p>⑤ Eric Pritchard Mc Muller 2a - 1938 1939</p> | <p>N.E. OF S.W.</p> <p>⑤ J.W. Pritchard 7¹¹ 1936 1937 1938 1939</p> <p>X</p> | <p>N.W. OF S.E.</p> <p>① C.A. Carrello 2⁵⁰ 1936 1937 1938 1939</p> | <p>N.E. OF S.E.</p> <p>⑤ Char H. Hamilton Exec 359 1936 1937 1938 1939</p> <p>⑤ J.D. Hamilton 1939</p> |
| <p>S.W. OF S.W.</p> <p>⑤ 78a L.J. Coffey 2¹³ 1936 1937 1938 1939</p> | <p>S.E. OF S.W.</p> <p>⑤ J.W. Pritchard 7¹¹ 2a - 1936 1939</p> | <p>S.W. OF S.E.</p> <p>① C.A. Carrello 2⁵⁰ 1936 1937 1938 1939</p> | <p>S.E. OF S.E.</p> <p>⑤ Char H. Hamilton Exec 359 1936 1937 1938 1939</p> <p>⑤ J.D. Hamilton 1939</p> |

Scale—300 Ft.=1 Inch

COUNTY _____

SECTION 22

TOWNSHIP 11

RANGE 8

Form 1-S.T.C.—2231 MARSHALL & BRUCE CO., NASHVILLE

| | | | |
|---|---|--|---------------------|
| <p>N.W. OF N.W.</p> <p>⑤ Chas H. Shariton Exec 359 1936 1937 1938 ⑤ J D Shariton 1939</p> | <p>N.E. OF N.W.</p> <p>⑤ J & Moore 650 1936 1937 ① Mrs O M Chestnut 1938 ④ Mrs Della M. Jones 40a- 1939</p> | <p>N.W. OF N.E.</p> | <p>N.E. OF N.E.</p> |
| <p>S.W. OF N.W.</p> <p>⑤ J W Martin 833 1936 1937 ⑤ R a Daniel 250 1938 1939</p> | <p>S.E. OF N.W.</p> | <p>S.W. OF N.E.</p> <p>CHEROKEE</p> | <p>S.E. OF N.E.</p> |
| <p>N.W. OF S.W.</p> <p>⑤ J W Martin 833 1936 1937 ⑤ R a Daniel 250 1938 1939</p> | <p>N.E. OF S.W.</p> | <p>N.W. OF S.E.</p> <p>⑤ J H Robertson 500 40a- 1936 1937 1938 ②① ---1939</p> <p>COUNTY</p> | <p>N.E. OF S.E.</p> |
| <p>S.W. OF S.W.</p> <p>②① Mrs Lamine G Mt Coy 125 1936 ⑤ Clarence Braddy 1937 1938 1939</p> | <p>S.E. OF S.W.</p> | <p>S.W. OF S.E.</p> <p>① Federal Land Bank 500 1936 ① Jesse C. Parr 500 1937 1938 1939</p> | <p>S.E. OF S.E.</p> |

Scale—300 Ft.—1 inch

COUNTY _____

SECTION 26

TOWNSHIP 11

RANGE 8

Form 1-3-T.C.—88301 MARSHALL & BRUCE CO., NASHVILLE

| | | | |
|--------------|--------------|--------------|--------------|
| N.W. OF N.W. | N.E. OF N.W. | N.W. OF N.E. | N.E. OF N.E. |
| S.W. OF N.W. | S.E. OF N.W. | S.W. OF N.E. | S.E. OF N.E. |
| N.W. OF S.W. | N.E. OF S.W. | N.W. OF S.E. | N.E. OF S.E. |
| S.W. OF S.W. | S.E. OF S.W. | S.W. OF S.E. | S.E. OF S.E. |

①
 John Rucker 69
 15a-
 1936
 1937
 1938
 1939

① Mrs. Sarah B. Frank 156
 1936
 J. A. Franklin
 1937
 1938
 1939

①
 John Rucker 69
 15a-
 1936
 1937
 1938
 1939

COUNTY LINE

Scale—300 Ft.—1 inch

COUNTY _____

SECTION 27

TOWNSHIP 11

RANGE 8

Form 1-3.T.C.—32391 MARSHALL & BRUCE CO., NASHVILLE

| | | | |
|--|---|---|--|
| <p>N.W. OF N.W.</p> <p>⑩ M & Jones 3⁰⁰ 1936 1937 1938 1939</p> | <p>N.E. OF N.W.</p> | <p>N.W. OF N.E.</p> | <p>N.E. OF N.E.</p> <p>COUNTY LINE</p> |
| <p>S.W. OF N.W.</p> <p>① Citizens Bldg. & Loan Assn 5⁰⁰ 1936 1937 1938 1939</p> | <p>S.E. OF N.W.</p> <p>⑤ Mrs. J. Stelmus 5⁰⁰ 1936 1937 1938 1939</p> | <p>S.W. OF N.E.</p> <p>① John Rucker 1⁶⁰ 1936 1937 1938 1939</p> | <p>S.E. OF N.E.</p> <p>① John Rucker 1⁶⁰ 25a 1936 1937 1938 1939</p> |
| <p>N.W. OF S.W.</p> | <p>N.E. OF S.W.</p> | <p>N.W. OF S.E.</p> | <p>N.E. OF S.E.</p> <p>① John Rucker 1⁶⁰ 1936 1937 1938 1939</p> |
| <p>S.W. OF S.W.</p> <p>⑤ L. J. Coffey 2¹³ 1936 1937 ⑤ J. D. Shannon 1938 1939</p> | <p>S.E. OF S.W.</p> <p>⑩ M. S. Jones 5⁰⁰ 1936 1937 1938 1939</p> | <p>S.W. OF S.E.</p> <p>⑩ M. S. Jones 5⁰⁰ 1936 1937 1938 1939</p> | <p>S.E. OF S.E.</p> <p>① G. C. McCallough 4⁵⁰ 1936 1937 1938 1939</p> |

Scale—300 Ft.=1 inch

COUNTY _____

SECTION 28

TOWNSHIP 11

RANGE 8

Form 1-S.T.O.—89391 MARSHALL & BRUCE CO., NASHVILLE

| | | | |
|---|---------------------|--|--|
| <p>N.W. OF N.W. ⑤ Mrs W E Meers 3¹² 1936 1937 1938 1939</p> | <p>N.E. OF N.W.</p> | <p>N.W. OF N.E.</p> | <p>⑩ M S Jones Jr 3⁰⁰ 1936 1937 1938 1939</p> |
| <p>S.W. OF N.W. ⑤ Mrs W E Meers 3¹² 1936 1937 1938 1939</p> | <p>S.E. OF N.W.</p> | <p>④ Wallace Lowery 1⁵⁰ 1936 ⑤ J J Shelton 2⁰⁰ 1937 1938 1939</p> | <p>⑩ M S Jones Jr 3⁰⁰ 1936 1937 1938 1939</p> |
| <p>N.W. OF S.W. ⑤ H J Junlin 1⁹⁵ 1936 1937 1938 1939</p> | <p>N.E. OF S.W.</p> | <p>N.W. OF S.E.</p> | <p>⑤ Mrs J B Shelton 3⁰⁹ 1936 1937 1938 1939</p> |
| <p>S.W. OF S.W. ⑤ H J Junlin 1⁹⁵ 1936 1937 1938 1939</p> | <p>S.E. OF S.W.</p> | <p>④ Wallace Lowery 1⁵⁰ 1936 ⑤ Dr. Enoch Ford 2⁰⁰ 1937 1938 1939</p> | <p>⑤ L J Coffey 2¹³ 1936 1937 ⑤ J D Stanton 1938 1939</p> |

Scale—300 Ft.=1 Inch

COUNTY _____

SECTION 29

TOWNSHIP 17

RANGE 8

Form 1-S.T.C.—33391 MARSHALL & BRUCE CO., NASHVILLE

| | | | |
|--|--|---|--|
| <p>N.W. OF N.W.</p> | <p>N.E. OF N.W.</p> | <p>N.W. OF N.E.</p> <p>⑤ H J Junlin 6⁰⁰ 1936 1937 1938 1939</p> | <p>N.E. OF N.E.</p> |
| <p>S.W. OF N.W.</p> <p>⑤ H J Junlin 8¹⁰ 1936 1937 1938 1939</p> | <p>S.E. OF N.W.</p> <p>⑤ H J Junlin 8¹⁰ 1936 1937 1938 1939</p> | <p>S.W. OF N.E.</p> <p>⑤ H J Junlin 8¹⁰ 1936 1937 1938 1939</p> | <p>S.E. OF N.E.</p> |
| <p>N.W. OF S.W.</p> <p>① Jd D Sturkie 9⁰⁰ 200- 1936 1937 1938 1939</p> <p>⑤ J D Morrison 3⁵⁷ 6² 1936 1937 1938</p> <p>⑤ J D Morrison 8² - 1939</p> | <p>N.E. OF S.W.</p> <p>⑤ J L Freeman 10⁰⁰ 1936 1937 1938 1939</p> | <p>N.W. OF S.E.</p> | <p>N.E. OF S.E.</p> <p>⑤ H J Junlin 19⁵ 1936 1937 1938 1939</p> |
| <p>S.W. OF S.W.</p> <p>⑤ H J Junlin 8¹⁰ 1936 1937 1938 1939</p> | <p>S.E. OF S.W.</p> | <p>S.W. OF S.E.</p> <p>⑤ J D Morrison 3⁵⁷ 1936 1937 1938 1939</p> <p>⑤ J D Morrison 1939</p> | <p>S.E. OF S.E.</p> <p>⑤ J D Morrison 3⁵⁷ 1936 1937 1938</p> <p>⑤ J D Morrison 1939</p> |

Scale—300 Ft.=1 inch

COUNTY _____

SECTION 30

TOWNSHIP 11

RANGE 8

Form 1-3-T.C.—92291 MARSHALL & BRUCE CO., MINNAPOLIS

| | | | |
|---|---|---|---|
| <p>N.W. OF N.W. ① C. E. Meeker adms for Mrs M. J. Meeker via 12⁶² 1936 ③① Mrs. Darna Dot Meeker 1937 1938 1939</p> | <p>N.E. OF N.W. ① Mrs. M. J. Meeker Est 1936</p> | <p>N.W. OF N.E. ③① Mrs Darna Dot Meeker 1937 1938 1939</p> | <p>N.E. OF N.E.</p> |
| <p>③① S.W. OF N.W. Mrs. Ethel Smith 6²⁹ 1936 1937 1938 1939</p> | <p>① S.E. OF N.W. C. E. Meeker adms for Mrs M. J. Meeker Est 12⁶² 1936 ③① Mrs. Darna Dot Meeker 1937 1938 1939</p> | <p>S.W. OF N.E. Mrs Darna Dot Meeker 1937 1938 1939</p> | <p>⑤ S.E. OF N.E. H. J. Juntlin 8¹⁰ Pt. 1936. 1937 1938 1939 Cedar River</p> |
| <p>③① N.W. OF S.W. J. B. Mary 16²⁷ 1936 1937 1938 1939</p> | <p>N.E. OF S.W. ③① W. J. Wood 12⁶⁶ 1936 1937 1938 1939</p> | <p>N.W. OF S.E. ③① W. J. Wood 12⁶⁶ 1936 1937 1938 1939</p> | <p>N.E. OF S.E.</p> |
| <p>① S.W. OF S.W. Austin J Money 12¹⁶ 1936 1937 1938 1939</p> | <p>③① S.E. OF S.W. W. J. Wood 12⁶⁶ 1936 1937 1938 1939</p> | <p>S.W. OF S.E. ③① W. J. Wood 12⁶⁶ 1936 1937 1938 1939</p> | <p>S.E. OF S.E. ⑤ H. J. Juntlin 8¹⁰ Pt. 1936 1937 1938 1939</p> |

Scale—300 Ft.—1 inch

COUNTY _____

SECTION 31

TOWNSHIP 11

RANGE 8

Form 1-S.T.O.—39391 MARSHALL & BRUCE CO., NASHVILLE

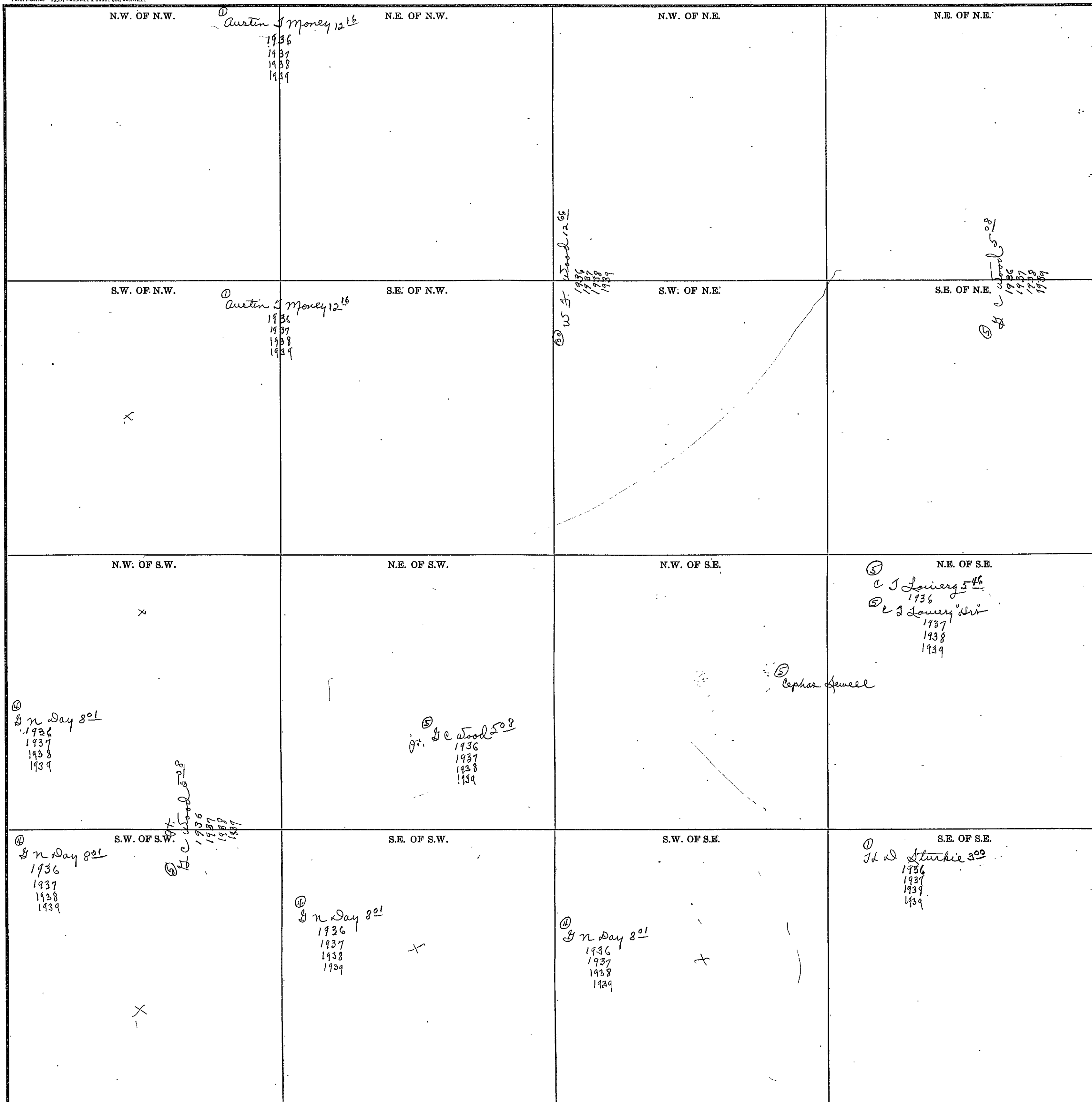

Scale—300 Ft.=1 inch

COUNTY _____

SECTION 32

TOWNSHIP 11

RANGE 8

Form 1-3.T.O.—25291 MARSHALL & BRUCE CO., NASHVILLE

| | | | |
|--|---|--|--|
| <p>N.W. OF N.W.</p> <p>⑤ G.C. Wood 5²⁸ 1936 1937 1938 1939</p> | <p>N.E. OF N.W.</p> <p>⑤ J.L. Pollard 5⁴⁰ 37a- 1936</p> <p>⑤ J.L. Pollard 32a- 1937 1938 1939</p> <p>⑤ G.C. Wood 5a- 1937 1938 1939</p> <p>⑤ John Pollard 6⁶⁶ 3a- 1936 1937 1938 1939</p> | <p>N.W. OF N.E.</p> <p>① Mrs Sarah B Lusk 15⁶ 1936 1937 1938 1939</p> <p>⑤ Robert & Herschell Pigg 1939</p> | <p>N.E. OF N.E.</p> |
| <p>S.W. OF N.W.</p> <p>⑤ Jas D Shariton 5²⁹ 1936 1937 1938 1939</p> | <p>S.E. OF N.W.</p> <p>⑤ J D Shariton 5²⁹ 1936 1937 1938 1939</p> | <p>S.W. OF N.E.</p> <p>① Mrs Sarah B Lusk 15⁶ 1936 1937 1938 1939</p> <p>⑤ Robert & Herschell Pigg 1939</p> | <p>S.E. OF N.E.</p> |
| <p>N.W. OF S.W.</p> <p>⑤ C.J. Lowery 5⁴⁶ 36a- 1936</p> <p>⑤ C.J. Lowery 36a- 1937 1938 1939</p> <p>⑤ Mrs. May Pollard 4a- ② Eva Mae Jones 5⁵⁰ 4a- 1936 1937 1938 1939</p> <p>⑤ Ephraim Lenceel pt.</p> | <p>N.E. OF S.W.</p> <p>② Eva Mae Jones 3⁰⁰ 3a- 1935 1936 1937 1938 1939</p> | <p>N.W. OF S.E.</p> <p>⑤ J D Shariton 5¹² 1936 1937 1938 1939</p> | <p>N.E. OF S.E.</p> |
| <p>S.W. OF S.W.</p> <p>⑤ Ephraim Lenceel pt.</p> <p>① H D Sturkie 3⁰⁰ 1936 1937 1938 1939</p> | <p>S.E. OF S.W.</p> <p>① M S Jones Jr 3⁰⁰ 1936 1937 1938 1939</p> | <p>S.W. OF S.E.</p> | <p>S.E. OF S.E.</p> <p>② M S Jones Jr 3⁰⁰ 1936 1937 1938 1939</p> |

Scale—300 Ft.—1 Inch

COUNTY _____

SECTION 33

TOWNSHIP 11

RANGE 8

Form 1-S.T.C.—55381 MARSHALL & BRUCE CO., NASHVILLE

| | | | |
|---|--|---|---|
| <p>N.W. OF N.W.</p> <p>⑫ M S Jones Jr 300 1936 1937 1938 1939</p> | <p>N.E. OF N.W.</p> <p>⑤ Clarence Braddy #50 1936 1937 ⑤ E.C. Fletcher 500 1938 1939</p> | <p>N.W. OF N.E.</p> <p>⑤ L J Coffey 273 1936 1937 ⑤ J D Shannon 1938 1939</p> | <p>N.E. OF N.E.</p> |
| <p>S.W. OF N.W.</p> <p>⑫ M S Jones Jr 300 1936 1937 1938 1939</p> | <p>S.E. OF N.W.</p> | <p>S.W. OF N.E.</p> <p>⑫ Mc Durham 250 1936 1937 1938 1939</p> | <p>S.E. OF N.E.</p> <p>① Dr A W Rallo 250 1936 1937 1938 1939</p> |
| <p>N.W. OF S.W.</p> | <p>N.E. OF S.W.</p> | <p>N.W. OF S.E.</p> <p>⑫ M S Jones Jr 300 1936 1937 1938 1939</p> | <p>N.E. OF S.E.</p> |
| <p>S.W. OF S.W.</p> <p>⑫ M S Jones Jr 300 1936 1937 1938 1939</p> | <p>S.E. OF S.W.</p> <p>⑫ M S Jones Jr 300 1936 1937 1938 1939</p> | <p>S.W. OF S.E.</p> | <p>S.E. OF S.E.</p> <p>⑤ Lucinda Bartenwood 500 1936 1937 1938 1939</p> |

Scale—300 Ft.=1 inch

COUNTY _____

SECTION 34

TOWNSHIP 11

RANGE 8

Form 1-S.T.O.—82301 MARSHALL & BRUCE CO., NASHVILLE

| | | | |
|---|---|--|---------------------|
| <p>N.W. OF N.W. (5) Jas. D. Thornton 539 1936 1937 1938 1939</p> | <p>N.E. OF N.W.</p> | <p>N.W. OF N.E. (5) Jas. D. Thornton 539 1936 1937 1938 1939</p> | <p>N.E. OF N.E.</p> |
| <p>S.W. OF N.W.</p> | <p>S.E. OF N.W. (16) M. S. Jones Jr 300 1936 1937 1938 1939</p> | <p>S.W. OF N.E. (16) M. S. Jones Jr 300 1936 1937 1938 1939</p> | <p>S.E. OF N.E.</p> |
| <p>N.W. OF S.W. (17) M. Beard 255 1936 1937 1938 1939 (14) W. S. Shields</p> | <p>N.E. OF S.W. (16) M. S. Jones Jr 300 1936 1937 1938 1939</p> | <p>N.W. OF S.E. (16) M. S. Jones Jr 300 1936 1937 1938 1939</p> | <p>N.E. OF S.E.</p> |
| <p>S.W. OF S.W. (18) C. A. Carlson 300 1936 1937 (16) M. S. Jones Jr 300 1938 (17) L. W. Jones 1939</p> | <p>S.E. OF S.W.</p> | <p>S.W. OF S.E. (18) M. S. Jones Jr 300 1936 1937 1938 1939</p> | <p>S.E. OF S.E.</p> |

Scale—300. FT.—1 Inch

COUNTY _____

Form 1-S.T.D.—55351 MARSHALL & BRUCE CO., NASHVILLE

| N.W. OF N.W. | N.E. OF N.W. | N.W. OF N.E. | N.E. OF N.E. |
|---|---|---|--|
| S.W. OF N.W. (16) M & Jones Jr 300 1936 1937 1938 1939 | S.E. OF N.W. (16) M & Jones Jr 300 1936 1937 1938 1939 COUNTY | S.W. OF N.E. (16) M & Jones Jr 300 1936 1937 1938 1939 | S.E. OF N.E. |
| N.W. OF S.W. (16) M & Jones Jr 300 1936 1937 1938 1939 | N.E. OF S.W. | N.W. OF S.E. (16) M & Jones Jr 300 1936 1937 1938 1939 LINE | N.E. OF S.E. |
| S.W. OF S.W. (1) E L Hurst 325 1936 (17) D. J. Pledger 1937 1938 1939 | S.E. OF S.W. | S.W. OF S.E. (16) M & Jones Jr. 1936 1937 1938 1939 | S.E. OF S.E. (16) M. S. Jones Jr. 300 1936 1937 1938 1939 |

Scale—300 Ft.—1 inch

COUNTY _____

SECTION 1

TOWNSHIP 12

RANGE 3

Form 1-S.T.C.-58251 MARSHALL & BRUCE CO., NASHVILLE

| | | | |
|---|---|--|--|
| <p>N.W. OF N.W. (32) Joe Adams 500 20a - 1936 1937 1938 1939</p> <p>Hopper Cemetery</p> <p>(14) J N Roberts 423 1926 1937 1938 1939</p> <p>(14) J N Roberts 428 all 1936 1937 1938 1939</p> <p>(18) P J Hopper 750 62 - 1936 1937 1938 1939</p> | <p>N.E. OF N.W.</p> <p>(14) J N Roberts 423 1926 1937 1938 1939</p> <p>(1) E W Popul 1939</p> | <p>N.W. OF N.E. (14) J N Roberts 428 all 1936 1937 1938 1939</p> <p>(1) E W Popul 1939</p> | <p>N.E. OF N.E. (18) P J Hopper 750 62 - 1936 1937 1938 1939</p> |
| <p>S.W. OF N.W.</p> <p>(19) S W Roberts 700 40a - 1936 1937 1938 1939</p> | <p>S.E. OF N.W.</p> <p>(1) E W Popul PT - 1939</p> | <p>S.W. OF N.E. (20) A L Hopper 800 1936 1937 1938 1939</p> <p>(1) E W Popul 1939</p> | <p>S.E. OF N.E.</p> |
| <p>N.W. OF S.W.</p> <p>(1) E W Popul 1939</p> | <p>N.E. OF S.W. (20) A L Hopper 800 PT - 1936 1937 1938 1939</p> <p>(1) E W Popul PT - 1939 - PT.</p> | <p>N.W. OF S.E. (20) A L Hopper 800 PT - 1936 1937 1938 1939</p> <p>(32) Marcus L Roberts 744 14a - 1936 1937 1938 1939</p> <p>(20) J D Nix 566 3a - 1936 1937 1938 1939</p> | <p>N.E. OF S.E. (18) R W Gable 333 18a - 1936 1937 1938 1939</p> <p>(20) Kammitt Payne 555 all 1936 1937 1938 1939</p> |
| <p>S.W. OF S.W. (19) S W Roberts 700 40a - 1936 1937 1938 1939</p> | <p>S.E. OF S.W. (20) J D Nix 566 10a - 1936 1937 1938 1939</p> <p>(32) Marcus L Roberts 744 31a - 1936 1937 1938 1939</p> | <p>S.W. OF S.E. (20) J D Nix 566 1936 1937 1938 1939</p> | <p>S.E. OF S.E. (20) Marcus L Roberts 744 40a - 1936 1937 1938 1939</p> |

Scale - 300 Ft. = 1 inch

COUNTY _____

SECTION 2

TOWNSHIP 12

RANGE 3

Form 1-S.T.G.—29201 MARSHALL & BRIDGE CO., NASHVILLE

| | | | |
|--|---------------------|--|---|
| <p>N.W. OF N.W. ① Lincoln Reserve Life Ins Co 1936 1937 1938 ① J. L. Drannen Rec Dec 1939</p> | <p>N.E. OF N.W.</p> | <p>N.W. OF N.E. ① Lincoln Reserve Life Ins Co 1936 1937 1938 1939</p> | <p>N.E. OF N.E.</p> |
| <p>S.W. OF N.W. ① Lincoln Reserve Life Ins Co 1936 1937 1938 1939</p> | <p>S.E. OF N.W.</p> | <p>① S.W. OF N.E. Lincoln Reserve Life Ins Co 1936 1937 1938 1939</p> | <p>S.E. OF N.E. ② D. W. Roberts 700 1936 1937 1938 1939 ② J. Nix 666 1936 1937 1938 1939</p> |
| <p>N.W. OF S.W. ① Lincoln Reserve Life Ins Co 1936 1937 1938 1939</p> | <p>N.E. OF S.W.</p> | <p>① N.W. OF S.E. Lincoln Reserve Life Ins Co 1936 1937 1938 1939</p> | <p>② N.E. OF S.E. J. Nix 666 15a- 1936 1937 1938 1939 ② Marcus L. Roberts 963 15a- ① 1936 Lincoln Reserve Life Ins Co 1937 1938 1939</p> |
| <p>S.W. OF S.W. ② J. A. Alexander Mrs 421 1936 1937 1938 1939 ① Lincoln Reserve Life Ins Co 1936 1937 1938 1939</p> | <p>S.E. OF S.W.</p> | <p>S.W. OF S.E. ② Marcus L. Roberts 963 1936 1937 1938 1939 ① Lincoln Reserve Life Ins Co 1936 1937 1938 1939</p> | <p>S.E. OF S.E.</p> |

Scale—300 Ft.—1 Inch

COUNTY _____

SECTION 3

TOWNSHIP 12

RANGE 3

Form 1-S.T.C.—80391 MARSHALL & BRUCE CO., NASHVILLE

| | | | |
|--|--|--------------|--------------|
| N.W. OF N.W. | N.E. OF N.W. | N.W. OF N.E. | N.E. OF N.E. |
| S.W. OF N.W. <i>L & N R. R. Co 1.15a-1938</i> | S.E. OF N.W. | S.W. OF N.E. | S.E. OF N.E. |
| N.W. OF S.W. | N.E. OF S.W. <i>① Gulf States Entire ② Republic Steel Corp 1936 1937 1939</i> | N.W. OF S.E. | N.E. OF S.E. |
| S.W. OF S.W. | S.E. OF S.W. | S.W. OF S.E. | S.E. OF S.E. |

*Steel Co
Section 640a*

*1936
1937
1939*

②

①

Entire

States

Republic Steel Corp

*1936
1937
1939*

*1936
1937
1939*

*1936
1937
1939*

*1936
1937
1939*

Scale—300 Ft.—1 Inch

COUNTY _____

SECTION 4

TOWNSHIP 12

RANGE 3

Form 1-S.T.C.—59381 MARSHALL & BRUCE CO., NASHVILLE

| | | | |
|---------------------|---------------------|---|--|
| <p>N.W. OF N.W.</p> | <p>N.E. OF N.W.</p> | <p>N.W. OF N.E.</p> <p>(32) J R Bynum</p> <p>(32) J N Richler 26⁴⁷ 17a - 1936 1937 1938 1939</p> <p>(32) J R Bynum pt. - 1936 1937 1938 1939</p> <p>(32) J P Roush 3rd Direct State Bank pt. - 1936</p> | <p>N.E. OF N.E.</p> <p>(32) J J Humphries 35⁰² 34a - 1936 1937 1938 1939</p> <p>(32) J J Chadwick 30⁰² 1936 1937 1938 1939</p> <p>(32) Chief States Steel Co pt. - 1936 1937</p> <p>(32) L. Austin Hammond 20⁰² 14 - 1936 1937 1938 1939</p> <p>(32) Geo. Smith pt. - 1936</p> <p>(32) Minnie Smith pt. - 1937 1938 1939</p> <p>(32) J B Hanson Est 1/2 a - 1936 1937 1938 1939</p> |
| <p>S.W. OF N.W.</p> | <p>S.E. OF N.W.</p> | <p>S.W. OF N.E.</p> <p>L. W. R. W. Co 2,76 a - 1928</p> <p>(20) W S Bynum 25⁰⁰ 2a - 1936 1937 1938 1939</p> | <p>S.E. OF N.E.</p> <p>(1) Chief States Steel Co 1936 1937</p> <p>(1) Republic Steel Co 40 a - 1936 1937 1938 1939</p> |
| <p>N.W. OF S.W.</p> | <p>N.E. OF S.W.</p> | <p>N.W. OF S.E.</p> <p>(32) Miss Maude Bailey 12⁰⁰ 82a - 1936 1937 1938 1939</p> <p>(32) J R Bynum 28⁰¹ 52a - 1936 1937 1938 1939</p> <p>(1) Cherokee Mining Co 18a - 1936 1937 1938 1939</p> <p>(1) Lincoln Reserve Life Ins Co 14a - 1936 1937 1938 1939</p> <p>(1) J P Wardlaw 40⁰⁰ 14a - 1936 1937 1938 1939</p> <p>(1) J P Wardlaw 12⁰⁰ 14a - 1936 1937 1938 1939</p> <p>Entire S^{1/2} of Sec Lincoln Reserve Life Ins Co 1936 1937 1938 1939</p> | <p>N.E. OF S.E.</p> <p>(1) Lincoln Reserve Life Ins Co 1936 1937 1938 1939</p> |
| <p>S.W. OF S.W.</p> | <p>S.E. OF S.W.</p> | <p>S.W. OF S.E.</p> <p>(20) Floyd George 10⁰¹ 37 1/2 a - 1936</p> <p>(32) W S Bynum 37 1/2 a - 1937 1938 1939</p> <p>(1) Lincoln Reserve Life Ins Co 1936 - 2a - 1937 1938 1939</p> <p>(1) Cherokee Min. Co. 38a - 1936 1937 1938 1939</p> | <p>S.E. OF S.E.</p> |

LINE

COUNTY

Scale-300 Ft.=1 inch

COUNTY _____

SECTION 9

TOWNSHIP 12

RANGE 3

Form 1-S.T.O.—82381 MARSHALL & BRUCE CO., NASHVILLE

| | | | |
|--------------|--------------|--------------|--------------|
| N.W. OF N.W. | N.E. OF N.W. | N.W. OF N.E. | N.E. OF N.E. |
| S.W. OF N.W. | S.E. OF N.W. | S.W. OF N.E. | S.E. OF N.E. |
| N.W. OF S.W. | N.E. OF S.W. | N.W. OF S.E. | N.E. OF S.E. |
| S.W. OF S.W. | S.E. OF S.W. | S.W. OF S.E. | S.E. OF S.E. |

LINE

COUNTY

① July State Steel Co
 1934
 1937
 6000 Acres of Sec. 3200
 ② Republic Steel
 1938
 1939

Scale—300 Ft.=1 Inch

COUNTY _____

SECTION 10

TOWNSHIP 12

RANGE 3

Form 1-S.T.C.—52251 MARSHALL & BRUCE CO., NASHVILLE

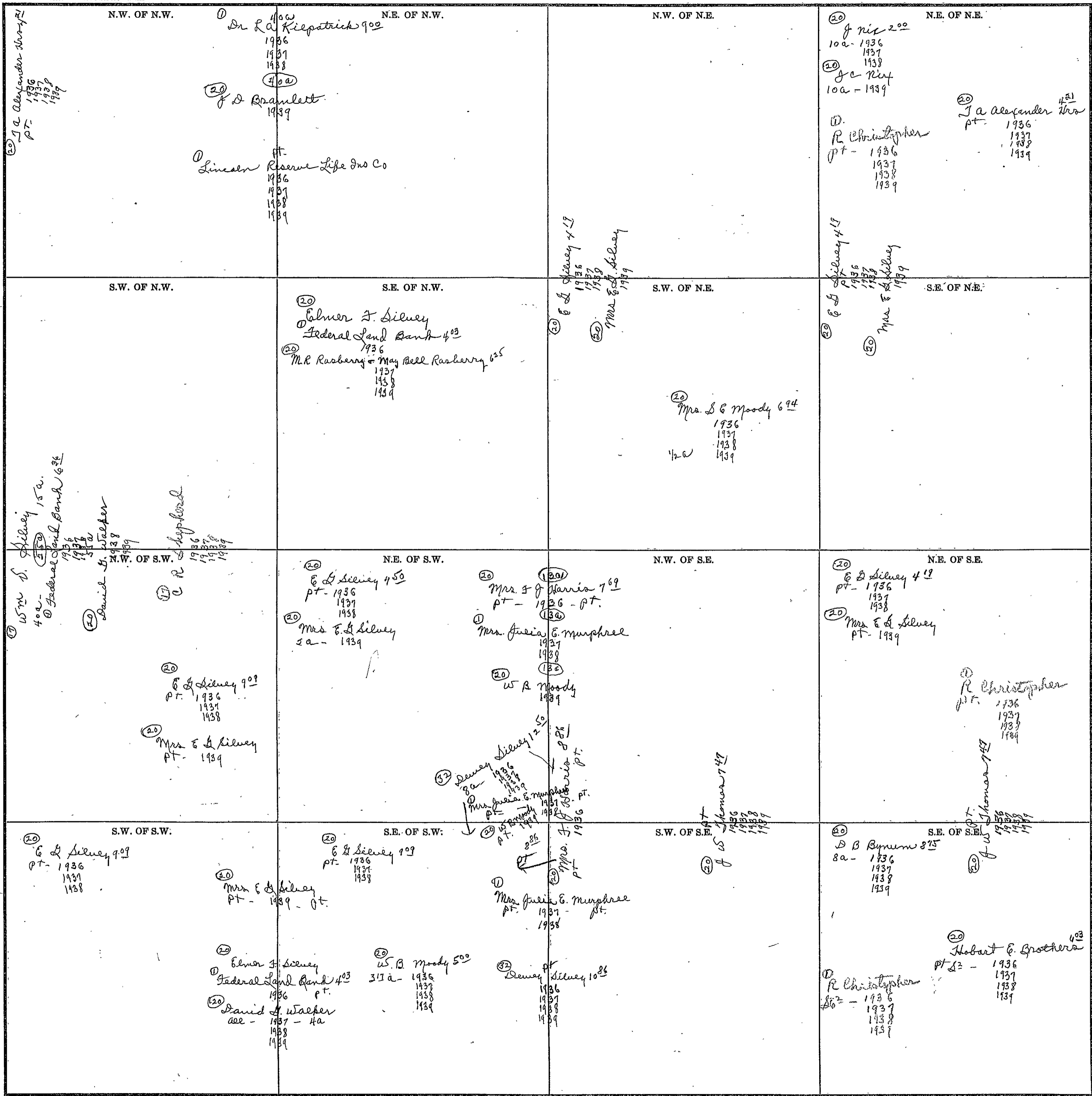

Scale—300 Ft.=1 inch

COUNTY _____

SECTION 11

TOWNSHIP 12

RANGE 3

Form 1-S.T.C. - 89391 MARSHALL & BRUCE CO., NASHVILLE

| N.W. OF N.W. | N.E. OF N.W. | N.W. OF N.E. | N.E. OF N.E. |
|--|---|--|---|
| <p>(20) Mrs. S & Moody 694 37a - 1936 1937 1938 1939</p> <p>(1) R Christopher 1936 1937 1938 1939</p> <p>(1) Lincoln Plaster Life Ins Co 1936 1937 1938 1939</p> | <p>(20) J a Alexander Mrs 421 1936 1937 1938 1939</p> <p>(20) L B Alexander 705 31a - 1936 1937 1938 1939</p> | <p>(20) C W Claiborn 500 1936 1937 1938 1939</p> <p>(20) L B Alexander 705 7a - 1936 1937 1938 1939</p> | <p>(20) Mrs S & Moody 694 37a - 1936 1937 1938 1939</p> <p>Richardson C. S. Claiborn 457 Mrs. Myrtle Richardson 1936 1937 1938 1939</p> |
| <p>(20) Mrs S & Moody 694 1936 1937 1938 1939</p> <p>(1) R Christopher pt. 1936 1937 1938 1939</p> <p>(20) J W Thomas 747 37a - 1936 1937 1938 1939</p> | <p>(20) J a Alexander Mrs 421 pt. 1936 1937 1938 1939</p> <p>(1) R Christopher pt. 1936 1937 1938 1939</p> | <p>(20) L B Alexander 705 1936 1937 1938 1939</p> <p>(20) C W Claiborn 457 pt. 1936 1937 1938 1939</p> <p>(20) Mrs. Myrtle Richardson pt. 1936 1937 1938 1939</p> <p>(20) Mrs. Myrtle Richardson pt. 1936 1937 1938 1939</p> | <p>(20) Mrs S & Moody 694 37a - 1936 1937 1938 1939</p> <p>(20) C. S. Claiborn 457 1936 1937 1938 1939</p> <p>(20) Mrs. Myrtle Richardson 1936 1937 1938 1939</p> |
| <p>(20) D. B. Bynum 875 32a - 1936 1937 1938 1939</p> <p>(1) R Christopher pt. 1936 1937 1938 1939</p> <p>(20) J W Thomas 747 37a - 1936 1937 1938 1939</p> | <p>(20) L B Alexander 705 1936 1937 1938 1939</p> <p>(1) R Christopher pt. 1936 1937 1938 1939</p> | <p>(20) C W Claiborn 457 pt. 1936 1937 1938 1939</p> <p>(20) Mrs. Myrtle Richardson pt. 1936 1937 1938 1939</p> | <p>(20) C. S. Claiborn 457 1936 1937 1938 1939</p> <p>(20) Mrs. Myrtle Richardson 1936 1937 1938 1939</p> |
| <p>(20) S.W. OF S.W. Hubert & Brochers 603 353a - 1936 1937 1938 1939</p> <p>(20) Mrs S & Moody 694 42a - 1936 1937 1938 1939</p> | <p>(20) S.E. OF S.W. Mrs S & Moody 694 25a - 1936 1937 1938 1939</p> <p>(20) J a Alexander Mrs 421 10a - 1936 1937 1938 1939</p> <p>(1) R Christopher 1936 1937 1938 1939</p> | <p>(1) S.W. OF S.E. L a Kilpatrick 500 525a - 1936 1937 1938</p> <p>(20) J D Bramlett 4a - 1939 - all</p> | <p>(20) S.E. OF S.E. Daniel Nix Jr Carmine Alexander 500 1936 1937 1938 1939</p> <p>(20) C W Claiborn 457 1936 1937 1938 1939</p> |

Scale-300 Ft.=1 Inch

COUNTY _____

SECTION 12

TOWNSHIP 12

RANGE 3

Form 1-S.T.O.—59391 MARSHALL & BRUCE CO., NASHVILLE

| | | | |
|---|---|---|--|
| <p>N.W. OF N.W.</p> <p>1936 1937 1938 1939</p> <p>20 Mrs R. J. Nix 5⁰⁰</p> | <p>N.E. OF N.W.</p> <p>32 Marcus L. Roberts 4⁴⁴ 4a - 1936 1937 1938 1939</p> <p>1 Hollis B. Parrish 5⁵⁵ 36a - 1936 1937 1938 1939</p> | <p>N.W. OF N.E.</p> <p>32 Marcus L. Roberts 5⁶⁸ 1936 1937 1938 1939</p> | <p>N.E. OF N.E.</p> |
| <p>S.W. OF N.W.</p> <p>20 Mrs R. J. Nix 5⁰⁰ 1936 1937 1938 1939</p> | <p>S.E. OF N.W.</p> <p>1 Hollis B. Parrish 2⁵⁰ 1936 1937 1938 1939</p> <p>26 Mrs J. Nix 5⁰⁰ 1936 1937 1938 1939</p> | <p>S.W. OF N.E.</p> <p>32 Marcus L. Roberts 5⁶⁸ 1936 1937 1938 1939</p> | <p>S.E. OF N.E.</p> |
| <p>N.W. OF S.W.</p> | <p>N.E. OF S.W.</p> <p>32 Marcus L. Roberts 3⁰⁰ 1936 1937 1938 1939</p> <p>26 Mrs J. Nix 5⁰⁰ 1936 1937 1938 1939</p> | <p>N.W. OF S.E.</p> <p>1 J. P. Knight 4¹⁰ 1936 1937 1938 1939</p> <p>1 Bertha M. Knight admf 1937 1938 1939</p> <p>1 E. W. Poque 1939</p> | <p>N.E. OF S.E.</p> |
| <p>S.W. OF S.W.</p> <p>20 Mrs R. J. Nix 5⁰⁰ 1936 1937 1938 1939</p> | <p>S.E. OF S.W.</p> <p>18 H. M. Payne 4⁰⁰ all 1936 1937 1938 1939</p> | <p>S.W. OF S.E.</p> <p>1 J. P. Knight 4¹⁰ 5a - 1936 1937 1938 1939</p> <p>1 Bertha M. Knight admf 5a - 1937 1938 1939</p> <p>1 E. W. Poque 5a - 1939 - all</p> | <p>S.E. OF S.E.</p> <p>24 D. D. Gileiland 3¹⁰ 1936</p> <p>24 Mrs D. D. Gileiland 1937 1938 1939</p> |

Scale-300 Ft.=1 inch

COUNTY _____

SECTION 13

TOWNSHIP 12

RANGE 3

Form 1-S.T.C.—82351 MARSHALL & BRUCE CO., NASHVILLE

| | | | |
|---|--|---|---|
| <p>N.W. OF N.W.</p> <p>① Hollis B Parrish 3²⁵</p> <p>1936 1937 1938 1939</p> | <p>N.E. OF N.W.</p> <p>① Ala State Land Co</p> <p>1936 1937 1938 1939</p> | <p>N.W. OF N.E.</p> <p>① Ala State Land Co</p> <p>1936 1937 1938 1939</p> | <p>N.E. OF N.E.</p> |
| <p>S.W. OF N.W.</p> <p>① La Kilpatrick 6⁵⁰</p> <p>1936 1937 1938</p> <p>② J & Branlett</p> <p>1939</p> | <p>S.E. OF N.W.</p> <p>① Ala State Land Co</p> <p>1936 1937 1938 1939</p> | <p>S.W. OF N.E.</p> <p>① Jirama Ore Co</p> <p>1936 1937 1938 1939</p> | <p>S.E. OF N.E.</p> |
| <p>N.W. OF S.W.</p> <p>① Ala State Land Co</p> <p>1936 1937 1938 1939</p> | <p>N.E. OF S.W.</p> | <p>N.W. OF S.E.</p> <p>① Chas. M. Clendon 4⁰⁰</p> <p>1936 1937 1938 1939</p> | <p>N.E. OF S.E.</p> <p>② Chas. M. Clendon 4⁰⁰</p> <p>1936 1937 1938 1939</p> |
| <p>S.W. OF S.W.</p> <p>① Ala State Land Co</p> <p>1936 1937 1938 1939</p> | <p>S.E. OF S.W.</p> <p>① Jirama Ore Co</p> <p>1936 1937 1938 1939</p> <p>② Chas. M. Clendon 28a- 1936 1937 1938 1939</p> | <p>S.W. OF S.E.</p> <p>② Chas. M. Clendon 4⁰⁰ pt- 1936 1937 1938 1939</p> <p>① Jirama Ore Co 1936 1937 1938 1939</p> <p>CREEK</p> <p>LITTLE</p> <p>ST CLAIR COUNTY</p> | <p>S.E. OF S.E.</p> <p>② J. M. Brothers 3a- 1936 1937 1938 1939</p> <p>① Jirama Ore Co 1936 1937 1938 1939</p> <p>CREEK</p> |

Scale—300 Ft.=1 inch

COUNTY _____

SECTION 14

TOWNSHIP 12

RANGE 3

| | | | |
|---|---|--|--|
| <p>N.W. OF N.W.</p> <p>Farmer 472 all 1936 1937 1938 1939</p> <p>R Christopher 1936 1937 1938 1939</p> | <p>N.E. OF N.W.</p> <p>(20) J A Alexander Bro 471 1936 1937 1938 1939</p> | <p>N.W. OF N.E.</p> <p>(1) R Christopher 1936 1937 1938 1939</p> | <p>N.E. OF N.E.</p> <p>(1) R Christopher 300 1936 1937 1938 1939</p> <p>(1) L A Kiepatich 250 1936 1937 1938</p> |
| <p>S.W. OF N.W.</p> <p>(20) W J Farmer 472 all 1936 1937 1938 1939</p> <p>(20) J M Moody 810 112- 1936 1937 1938 1939</p> | <p>S.E. OF N.W.</p> <p>(1) Sam Rosenbaum (1) Janette Rosenbaum 300 1936 1937 1938 1939</p> <p>(1) Miss Sylvia Rosenbaum 1939</p> <p>(20) W B Moody 250 1936 1937 1938 1939</p> <p>(1) R Christopher 1936 1937 1938 1939</p> | <p>S.W. OF N.E.</p> <p>(20) Joseph L. Dopper 100 1938 1937 1939</p> <p>(20) E. H. Moody 1938</p> <p>(20) Lee Moody 1939</p> | <p>S.E. OF N.E.</p> <p>(1) L A Kiepatich 150 1936 1937 1938</p> <p>(1) R Christopher 1936 1937 1938 1939</p> |
| <p>N.W. OF S.W.</p> <p>(20) E Clifton Wester 181 1936 1937 1938 1939</p> | <p>N.E. OF S.W.</p> <p>(20) Mrs E Wester Est 416 1936 1937 1938 1939</p> <p>(1) R Christopher 1936</p> | <p>N.W. OF S.E.</p> <p>(20) Mrs E Wester Est 416 152- 1936 1937 1938 1939</p> <p>(1) R Christopher 1936 1937 1938 1939</p> | <p>N.E. OF S.E.</p> <p>(1) R Christopher adm sup cu 1933 1934 1935 1936 1937 1938 1939</p> |
| <p>S.W. OF S.W.</p> <p>(20) Dr J Samuel 181 1936 1937 1938 1939</p> <p>(1) R Christopher 1936 1937 1938 1939</p> | <p>S.E. OF S.W.</p> <p>(1) R Christopher 300 (20) J M Golden 500 1936 1937 1938 1939</p> | <p>S.W. OF S.E.</p> | <p>S.E. OF S.E.</p> <p>(1) R Christopher 300 1936 1937 1938 1939</p> |

Scale-300 Ft.=1 inch

COUNTY

SECTION 15

TOWNSHIP 12

RANGE 3

Form 1-S.T.C.—80391 MARSHALL & BRUCE CO., NASHVILLE

| | | | |
|--|---|---|---|
| <p>N.W. OF N.W.</p> | <p>N.E. OF N.W.</p> | <p>N.W. OF N.E.</p> <p>(20) D. B. Bynum 8¹⁵ 24a- 1936 1937 1938 1939</p> <p>(20) D. J. Bynum 20⁰⁰ 19¹⁰a 1936 1937 1938 1939</p> <p>(20) Hobart & Brothers 6⁰³ 3a- 1936 1937 1938 1939</p> <p>(1) R. Christopher pt. 1936 1937 1938 1939</p> | <p>N.E. OF N.E.</p> <p>(20) Hobart & Brothers 6⁰³ 1936 1937 1938 1939</p> |
| <p>S.W. OF N.W.</p> <p>(20) D. J. Bynum 20⁰⁰ 7¹⁰a- 1936 1937 1938 1939</p> | <p>S.E. OF N.W.</p> <p>(20) J. B. Wester 37⁶ 23a- 1936 1937 1938 1939</p> | <p>S.W. OF N.E.</p> <p>(20) J. B. Bynum 20⁰⁰ 24¹⁰a 1936 1937 1938 1939</p> <p>(20) J. M. Moody 8¹⁰ 6a- 1936 1937 1938 1939</p> <p>(20) G. Clifford Wester 10⁰⁰ 5a- 1936 1937 1938 1939</p> | <p>S.E. OF N.E.</p> <p>(20) J. M. Moody 8¹⁰ w²- 1936 1937 1938 1939</p> <p>(20) Ernest Moody 7⁵⁰ 6²- 1936 1937 1938 1939</p> <p>(1) Ala. L. Co. 1936 1937 1938 1939</p> |
| <p>N.W. OF S.W.</p> <p>(20) Mrs W. C. Foster 6⁵¹ 25a- 1936 1937 1938 1939</p> <p>(20) J. B. Wester 37⁶ 3a- 1936 1937 1938 1939</p> | <p>N.E. OF S.W.</p> <p>(20) J. B. Bynum 20⁰⁰ 13¹⁰a 1936 1937 1938 1939</p> <p>(20) J. B. Wester 37⁶ 27a- 1936 1937 1938 1939</p> | <p>N.W. OF S.E.</p> <p>(20) J. B. Wester 37⁶ 1936 1937 1938 1939</p> | <p>N.E. OF S.E.</p> <p>(20) G. C. Wester 7⁵⁰ 1936 1937 1938 1939</p> |
| <p>S.W. OF S.W.</p> <p>(20) Mrs W. C. Foster 6⁵¹ 13a- 1936 1937 1938 1939</p> <p>(20) Ernest Nix 5⁰⁰ 26a- 1936 1937 1938 1939</p> | <p>S.E. OF S.W.</p> <p>(20) Ernest Nix 5⁰⁰ w²- 1936 1937 1938 1939</p> <p>(20) G. Clifford Wester 30⁰⁰ 6²- 1936 1937 1938 1939</p> <p>(1) Ala. L. Co. 1936 1937 1938 1939</p> | <p>S.W. OF S.E.</p> <p>(20) G. Clifford Wester 30⁰⁰ all 1936 1937 1938 1939</p> | <p>S.E. OF S.E.</p> <p>(20) J. W. Lopper 5⁰⁰ 1936 1937 1938 1939</p> <p>(1) Ala. L. Co. 1936 1937 1938 1939</p> |

COUNTY

Scale—300 Ft.=1 inch

Form T-S.T.C.—89391 MARSHALL & BRUCE CO., NASHVILLE

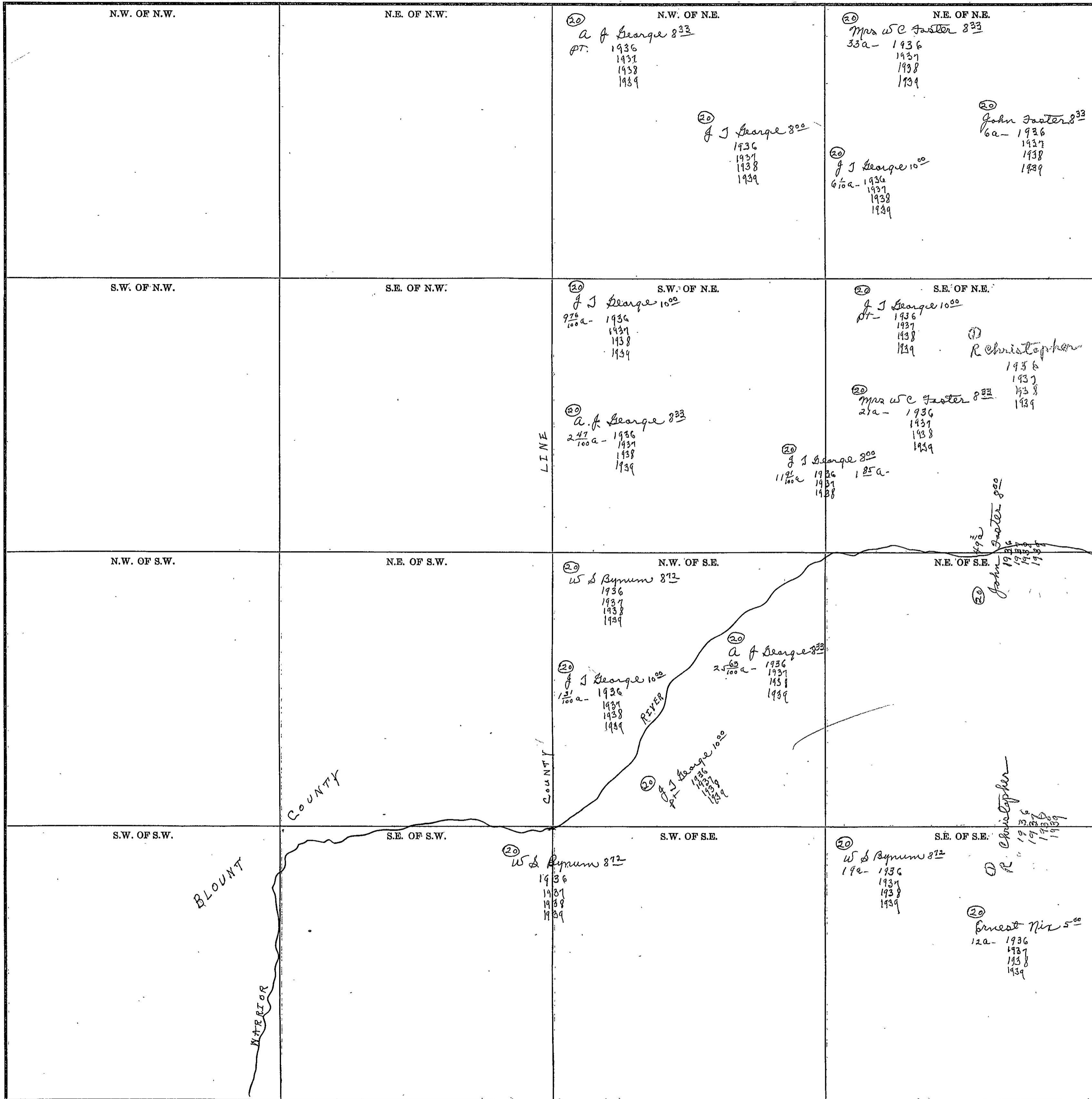

Scale—300 Ft.=1 inch

COUNTY

SECTION 20

TOWNSHIP 12

RANGE 3

Form 1-S.T.O.—82391 MARSHALL & BRUCE CO., NASHVILLE

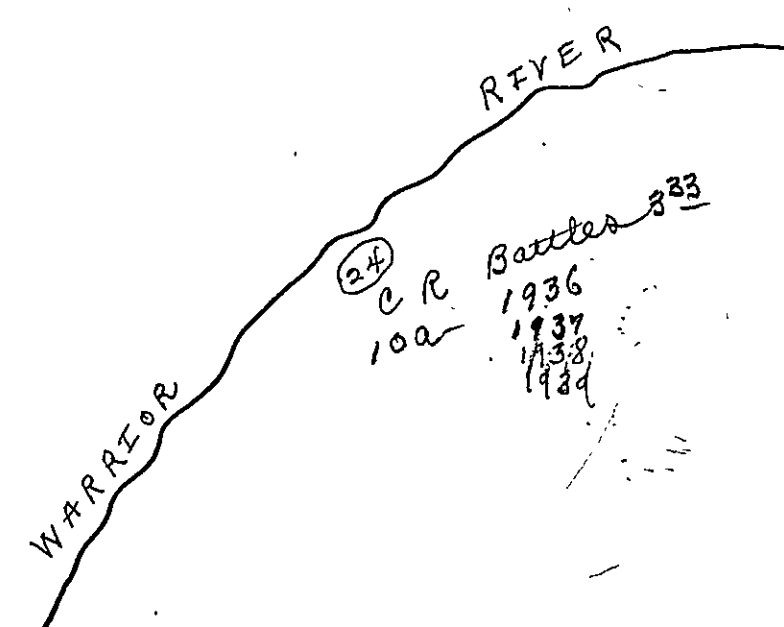
| | | | |
|--------------|---|--------------|--|
| N.W. OF N.W. | N.E. OF N.W.  | N.W. OF N.E. | N.E. OF N.E. |
| S.W. OF N.W. | S.E. OF N.W. | S.W. OF N.E. | S.E. OF N.E. |
| N.W. OF S.W. | N.E. OF S.W. | N.W. OF S.E. | N.E. OF S.E. |
| S.W. OF S.W. | S.E. OF S.W. | S.W. OF S.E. | S.E. OF S.E.  <p>②④ C R Battles 333 5a. 1936 1937 1938 1939</p> <p>②④ C R Battles 333 10a. 1936 1937 1938 1939</p> |

Scale=300 Ft.=1 inch

COUNTY _____

SECTION 21

TOWNSHIP 12

RANGE 3

| | | | |
|--|--|--|--|
| <p>N.W. OF N.W.</p> <p>COUNTY</p> <p>BLOUNT RIVER</p> <p>WARRIOR</p> <p>R Christopher adm 1933 1934 1935 1936 1937 1938 1939</p> | <p>N.E. OF N.W.</p> <p>(20) Joseph L Hopper 6²¹ 24¹⁰a - 1936 1937 1938 1939</p> <p>(20) W S Bynum 8⁷² 27⁴a - 1936 1937 1938 1939</p> | <p>N.W. OF N.E.</p> <p>(20) Joseph L Hopper 6²¹ 39a - 1936 1937 1938 1939</p> | <p>N.E. OF N.E.</p> <p>(20) Ernest Nix 5⁰⁰ 2a - 1936 1937 1938 1939</p> <p>(1) R Christopher 1936 1937 1938 1939</p> <p>(20) W S Bynum 8⁷² 39⁴a - 1936 1937 1938 1939</p> |
| <p>S.W. OF N.W.</p> <p>R Christopher adm 1933 1934 1935 1936 1937 1938 1939</p> | <p>S.E. OF N.W.</p> <p>(20) Joseph L Hopper 6²¹ 34²³a - 1936 1937 1938 1939</p> | <p>S.W. OF N.E.</p> <p>(20) Joseph L Hopper 6²¹ 1936 1937 1938 1939</p> | <p>S.E. OF N.E.</p> |
| <p>N.W. OF S.W.</p> <p>(1) Rexie Bynum 7⁵⁰ 1936 1937 1938 1939</p> | <p>N.E. OF S.W.</p> <p>(20) Chas. Jackson 2⁵⁰ 1936 1937 1938 1939</p> <p>(1) Ala S & Co 1936 1937 1938 1939</p> | <p>N.W. OF S.E.</p> <p>(20) Chas. Jackson 7⁵⁰ 1936 1937 1938 1939</p> <p>(1) Ala S & Co 1936 1937 1938 1939</p> | <p>N.E. OF S.E.</p> <p>(20) Elmer J. Silvey Federal Land Bank 4⁰³ 1936 1937 1938</p> <p>(20) J B Hurst 1939</p> <p>(1) Ala S & Co 1936 1937 1938 1939</p> |
| <p>S.W. OF S.W.</p> <p>(32) Essie Bynum 7⁵⁰ 1936 1937 1938 1939</p> | <p>S.E. OF S.W.</p> <p>(20) W S Bynum 8⁷² 1936 1937 1938 1939</p> <p>(1) Ala S & Co 1936 1937 1938 1939</p> | <p>S.W. OF S.E.</p> <p>(20) J L Jackson 5⁰⁰ 1936 1937 1938 1939</p> <p>(1) Ala S & Co 1936 1937 1938 1939</p> | <p>S.E. OF S.E.</p> <p>(20) J L Jackson 7⁵⁰ 1936 1937 1938 1939</p> <p>(1) Ala S & Co 1936 1937 1938 1939</p> |

Scale-300 Ft.=1. Inch

COUNTY _____

Form 1-S.T.C.—6331 MARSHALL & BRUCE CO., NASHVILLE

| | | | |
|--|---|---|--|
| <p>N.W. OF N.W.</p> <p>(20) Ernest Nix 5⁰⁰ 1936 1937 1938 1939</p> <p>(1) R Christopher 1936 1937 1938 1939</p> | <p>N.E. OF N.W.</p> <p>(20) Elmer Halajew (1) A.A. Burke 5⁰⁰ 1936 1937 1938 1939</p> <p>(20) W.C. Foster U.C. Foster</p> | <p>N.W. OF N.E.</p> <p>(20) J.M. Golden 5⁰⁰ 1936 1937 1938 1939</p> | <p>N.E. OF N.E.</p> |
| <p>S.W. OF N.W.</p> <p>(20) Joseph L. Hopper 6¹¹ 1936 1937 1938 1939</p> <p>(11) Eli Reese 1936</p> <p>(20) W.C. Foster 1937 1938 1939</p> <p>(20) W.C. Foster</p> | <p>S.E. OF N.W.</p> <p>(20) Mrs W.C. Foster (20) E.H. Kent 4⁵⁰ 1936 1937 1938</p> <p>(10) Sarah Kykendall 1939</p> | <p>S.W. OF N.E.</p> <p>(20) G.D. Dickers 3⁷⁵ 1936 1937 1938 1939</p> | <p>S.E. OF N.E.</p> <p>(20) J.M. Golden 5⁰⁰ 1936 1937 1938 1939</p> |
| <p>N.W. OF S.W.</p> <p>(20) W.C. Foster n²</p> <p>(17) Eli Reese 5⁰⁰ n² - 1936 all 1937</p> <p>(20) W.C. Foster n² - 1937 - all 1938 1939</p> <p>(20) Mrs. Myla Richardson n² - 1936</p> <p>(20) C.W. Coelner 4⁰⁰ n² - 1936</p> <p>(20) Mrs. Myla Richardson n² - 1937 1938 1939</p> | <p>N.E. OF S.W.</p> | <p>N.W. OF S.E.</p> <p>(20) R. Christopher 1936 1937 1938 1939</p> | <p>N.E. OF S.E.</p> <p>(20) G. Burton 1⁸⁷ 1936 1937 1938 1939</p> |
| <p>S.W. OF S.W.</p> <p>(20) Mrs. Myla Richardson (20) C.W. Coelner 4⁰⁰ 1936</p> <p>(20) Mrs. Myla Richardson 1937 1938 1939</p> | <p>S.E. OF S.W.</p> <p>(32) W.A. Murphy (1) - 1936</p> | <p>S.W. OF S.E.</p> | <p>S.E. OF S.E.</p> <p>(20) P.B. George 2²⁵ 1936 1937 1938 1939</p> |

Scale—300 Ft.=1 inch

COUNTY

SECTION 23

TOWNSHIP 12

RANGE 3

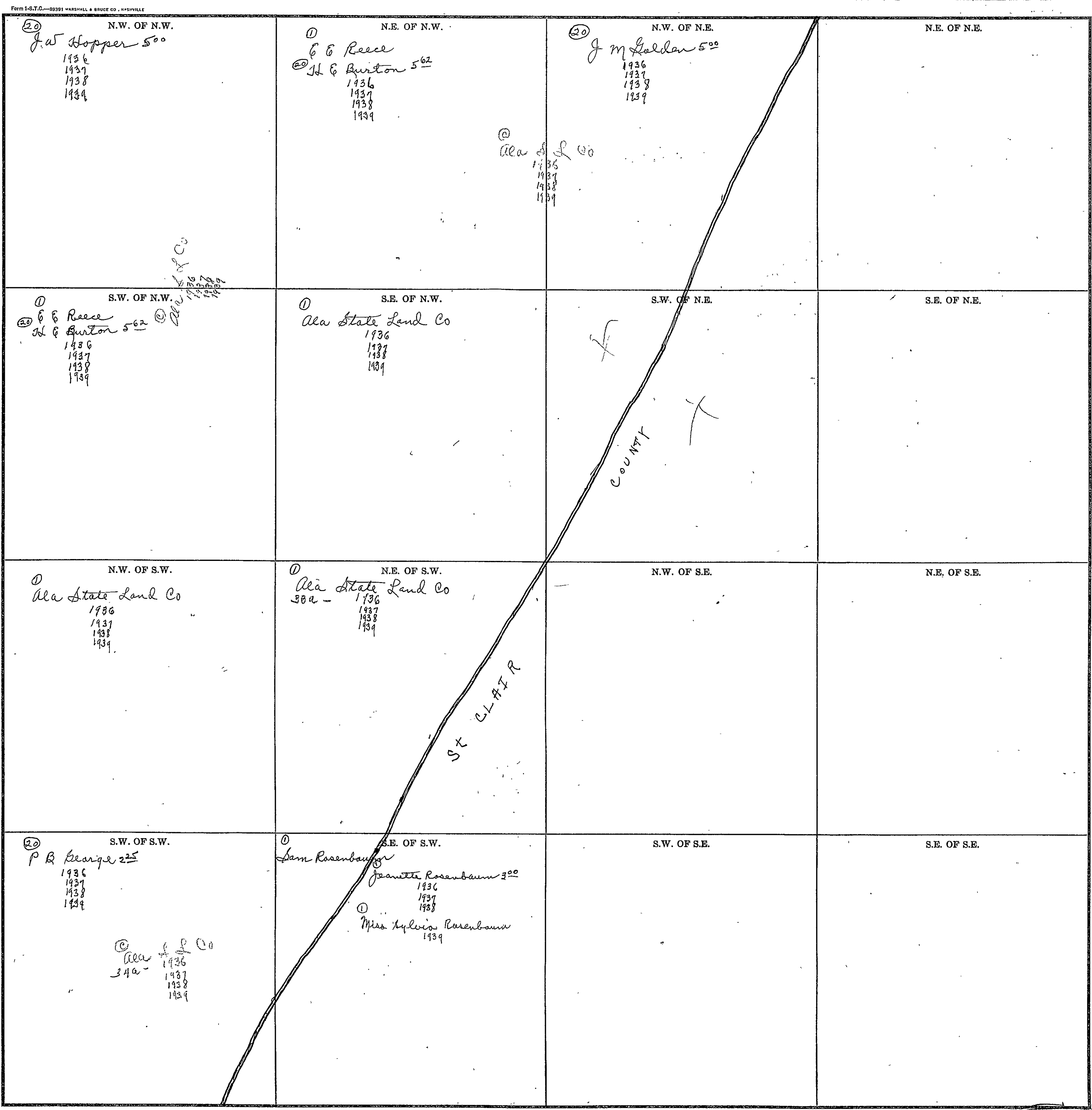

COUNTY

SECTION 26

TOWNSHIP 12

RANGE 3

Form 1-S.T.C.—83391 MARSHALL & BRUCE CO., NASHVILLE

| | | | |
|--|---------------------|---------------------|---------------------|
| <p>① N.W. OF N.W. R Christopher 300 1936 1937 1938 1939</p> <p>SE CLAIR COUNTY</p> | <p>N.E. OF N.W.</p> | <p>N.W. OF N.E.</p> | <p>N.E. OF N.E.</p> |
| <p>S.W. OF N.W.</p> | <p>S.E. OF N.W.</p> | <p>S.W. OF N.E.</p> | <p>S.E. OF N.E.</p> |
| <p>N.W. OF S.W.</p> | <p>N.E. OF S.W.</p> | <p>N.W. OF S.E.</p> | <p>N.E. OF S.E.</p> |
| <p>S.W. OF S.W.</p> | <p>S.E. OF S.W.</p> | <p>S.W. OF S.E.</p> | <p>S.E. OF S.E.</p> |

Scale—300 Ft.=1 Inch

COUNTY _____

SECTION 27

TOWNSHIP 12

RANGE 3

Form 1-3-T.O.—99391 HAYSHALL & BRUCE CO., NASHVILLE

| | | | |
|--|--|--|--|
| <p>N.W. OF N.W.</p> <p>② Levi Jackson 6²⁵ 1936 1937 1938 1939</p> <p>③ Ala S L Co 1936 1937 1938 1939</p> | <p>N.E. OF N.W.</p> <p>② C W Coe 2⁵⁰ 1936 1937 1938 1939</p> <p>③ Ala S L Co 1936 1937 1938 1939</p> | <p>N.W. OF N.E.</p> <p>① The American Finance Co 5⁰⁰ 1936 1937 1938 1939</p> | <p>N.E. OF N.E.</p> <p>① Ala State Land Co 1936 1937 1938 1939</p> |
| <p>S.W. OF N.W.</p> <p>② David Jackson 1a- 1936 1937 1938 1939</p> <p>③ Leonard Jackson 1a- 1939</p> <p>② S C Jackson 5⁰⁰ 39a- 1936 1937 1938 1939</p> <p>40a</p> <p>③ Ala S L Co 1936 1937 1938 1939</p> | <p>S.E. OF N.W.</p> <p>③ Ala S L Co 1936 1937 1938 1939</p> | <p>S.W. OF N.E.</p> <p>② J W Brothers 3¹² 1936 1937 1938 1939</p> | <p>S.E. OF N.E.</p> <p>② J B Burnap 2⁴¹ 1936 1937 1938 1939</p> <p>③ Ala S L Co 1936 1937 1938 1939</p> |
| <p>N.W. OF S.W.</p> <p>② S C Jackson 3⁰⁰ 1936 1937 1938 1939</p> <p>③ Ala S L Co 1936 1937 1938 1939</p> | <p>N.E. OF S.W.</p> <p>② S C Jackson 1936 1937 1938 1939</p> | <p>N.W. OF S.E.</p> <p>② J B Burnap 2⁴¹ 1936 1937 1938 1939</p> <p>③ Ala S L Co 1936 1937 1938 1939</p> | <p>N.E. OF S.E.</p> |
| <p>S.W. OF S.W.</p> <p>② W F Thomas 4²³ 39a- 1936 1937 1938 1939</p> | <p>S.E. OF S.W.</p> <p>② J B Burnap 2⁴¹ 1a- 1936 1937 1938 1939</p> <p>③ Ala S L Co 1936 1937 1938 1939</p> | <p>S.W. OF S.E.</p> <p>③ Ala State Land Co 8a- 1936 1937 1938 1939</p> | <p>S.E. OF S.E.</p> |

COUNTY

COUNTY

Scale—300 Ft.=1 Inch

COUNTY

SECTION 28

TOWNSHIP 12

RANGE 3

FORM 1-S.T.C.—89391 MARSHALL & BRUCE CO., NASHVILLE

| | | | |
|---|---|---|--|
| <p>N.W. OF N.W.</p> <p>(20) J. H. Cone 545 1936 1937 1938 1939</p> | <p>N.E. OF N.W.</p> | <p>N.W. OF N.E.</p> <p>(20) J & Jackson 500 1936 1937 1938 1939</p> | <p>N.E. OF N.E.</p> <p>(20) Levi Jackson 625 1936 1937 1938 1939</p> |
| <p>S.W. OF N.W.</p> <p>(20) J H Cone 545 1936 1937 1938 1939</p> <p>W of Section 1936 1937 1938 1939</p> | <p>S.E. OF N.W.</p> | <p>S.W. OF N.E.</p> <p>(20) J C Jackson 500 all - 1936 1937 1938 1939</p> | <p>S.E. OF N.E.</p> <p>(20) David Jackson 500 39a - 1936 1937 1938 1939</p> <p>(20) Leonard Jackson 39a - 1939</p> <p>(1) R Christopher pt. 1936 1937 1938 1939</p> <p>(20) J C Jackson 500 1a - 1936 1937 1938 1939</p> |
| <p>N.W. OF S.W.</p> <p>(20) W M Craft 371 1936 1937</p> <p>(20) Addie Pike all - 1938 - 6a 1939</p> <p>(1) R Christopher</p> | <p>N.E. OF S.W.</p> | <p>N.W. OF S.E.</p> <p>(1) Federal Land Bank 728 29a - 1936 1937 1938</p> <p>(20) J & Pike 29a - 1939</p> | <p>N.E. OF S.E.</p> <p>(1) Blount County Bank 500 37a - 1936</p> <p>(1) J B Faulkner & Bro Sup. Co. - 1937 37 acres 1938 1939</p> |
| <p>S.W. OF S.W.</p> <p>(20) W M Craft 371 1936 1937</p> <p>(1) Mrs. Jennie Lindley pt. - 1938 - pt. 1939</p> <p>(20) M. P. P.</p> | <p>S.E. OF S.W.</p> <p>(1) Federal Land Bank 728 20a 1936 10a 1937 1938</p> <p>(20) J & Pike 20a - 1939 - 10a</p> | <p>S.W. OF S.E.</p> <p>(1) Blount County Bank 500 1936</p> <p>(1) J B Faulkner & Bro. Sup. Co. - 1937 1938 1939</p> | <p>S.E. OF S.E.</p> <p>(20) J W Thomas 527 1936 1937 1938 1939</p> <p>(32) Amy Brothers Co 1936 1937 1938 1939</p> |

Scale-300 Ft.=1 inch

COUNTY _____

Form 1-S.T.C.—3331 MARSHALL & BRUCE CO., NASHVILLE

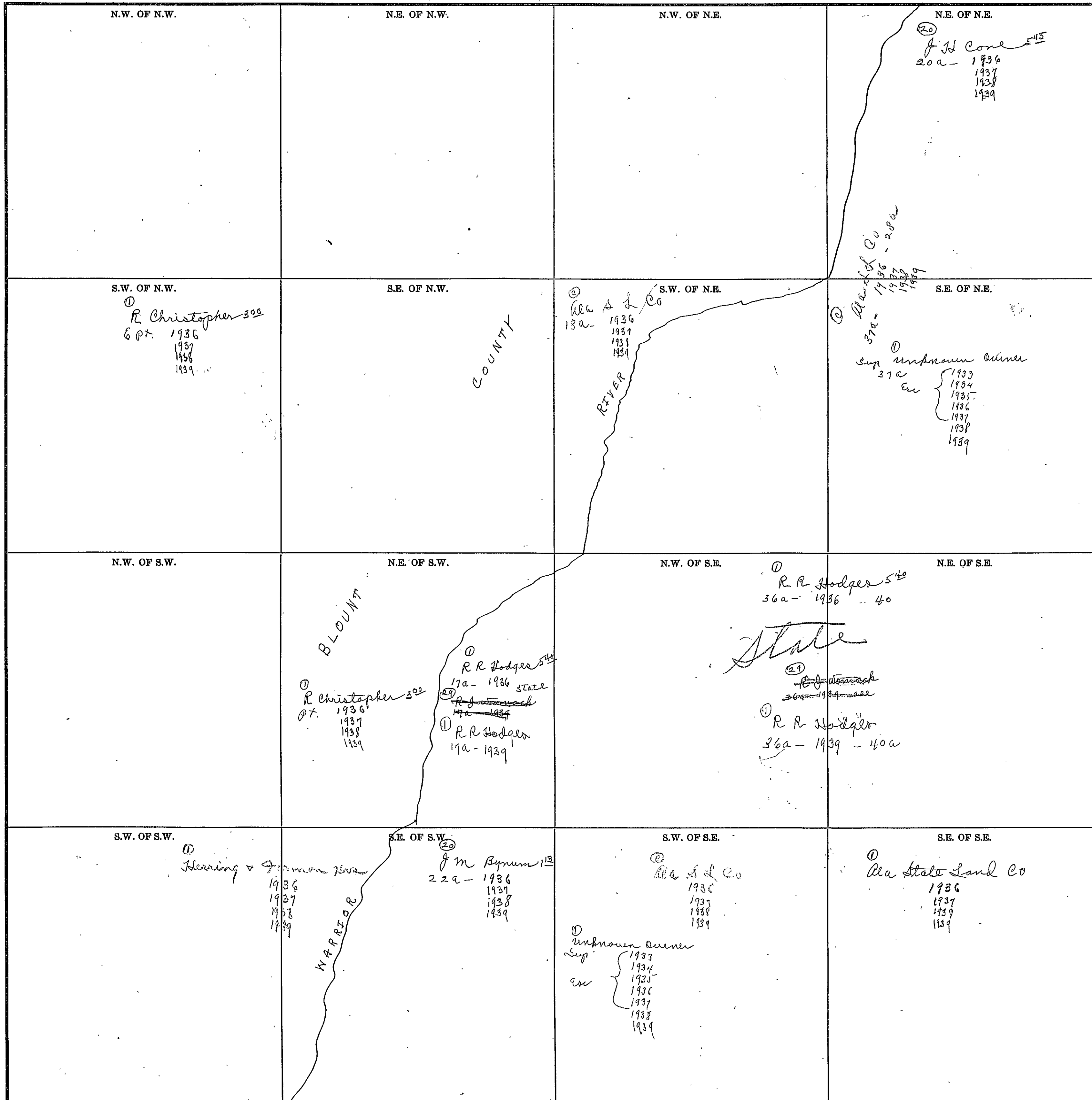

Scale-300 Ft.=1 inch

COUNTY _____

SECTION 31

TOWNSHIP 12

RANGE 3

Form 1-S.T.O.—82391 MARSHALL & BRUCE CO., NASHVILLE

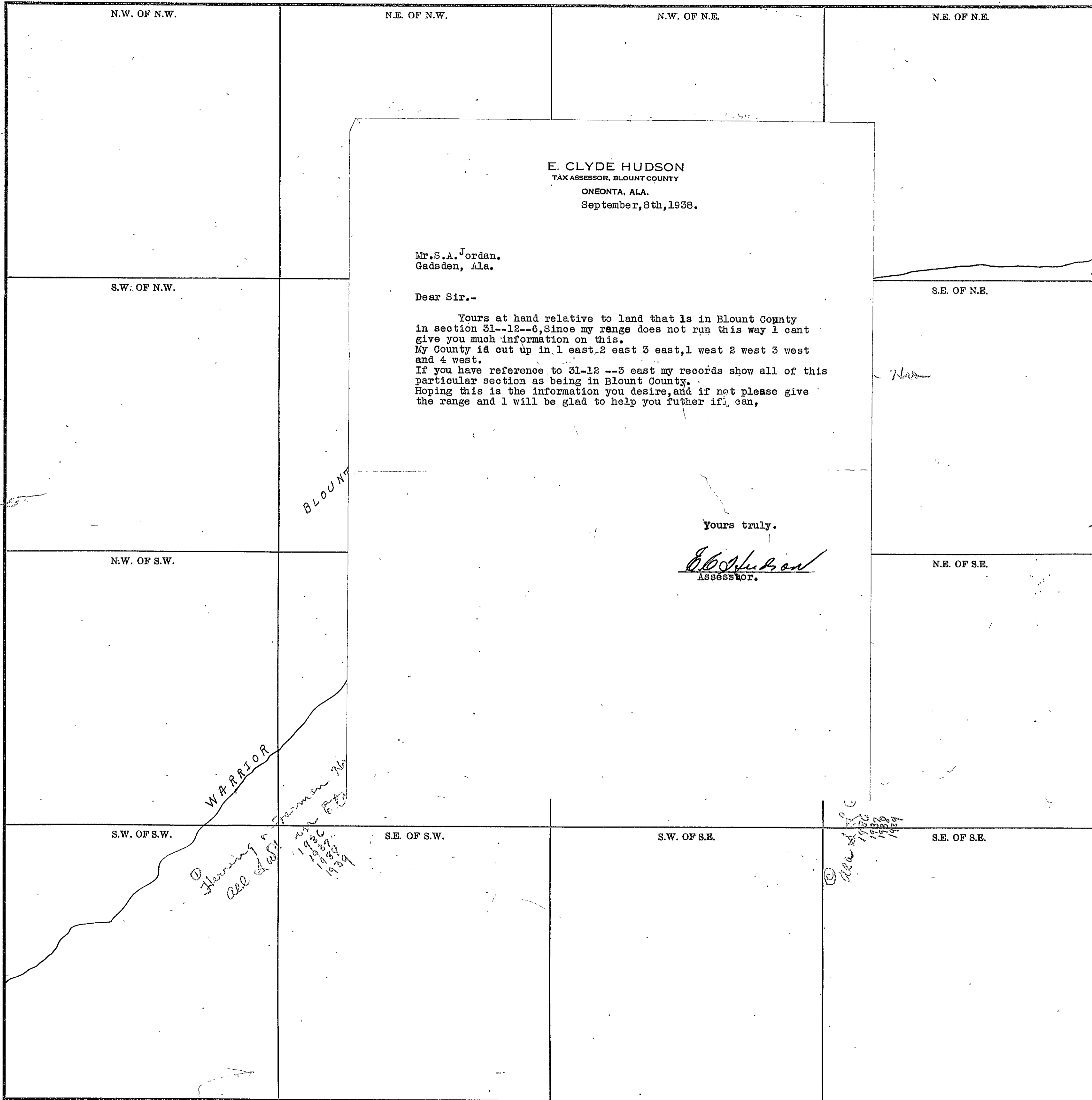

E. CLYDE HUDSON
 TAX ASSESSOR, BLOUNT COUNTY
 ONEONTA, ALA.
 September, 8th, 1938.

Mr. S.A. Jordan.
 Gadsden, Ala.

Dear Sir.-

Yours at hand relative to land that is in Blount County in section 31--12--6, Since my range does not run this way I cant give you much information on this. My County id cut up in 1 east, 2 east 3 east, 1 west 2 west 3 west and 4 west. If you have reference to 31-12 --3 east my records show all of this particular section as being in Blount County. Hoping this is the information you desire, and if not please give the range and I will be glad to help you futher if I can,

Yours truly.

E. C. Hudson
 Assessor.

COUNTY _____

Scale—300 Ft.=1 inch

SECTION 31

TOWNSHIP 12

RANGE 3

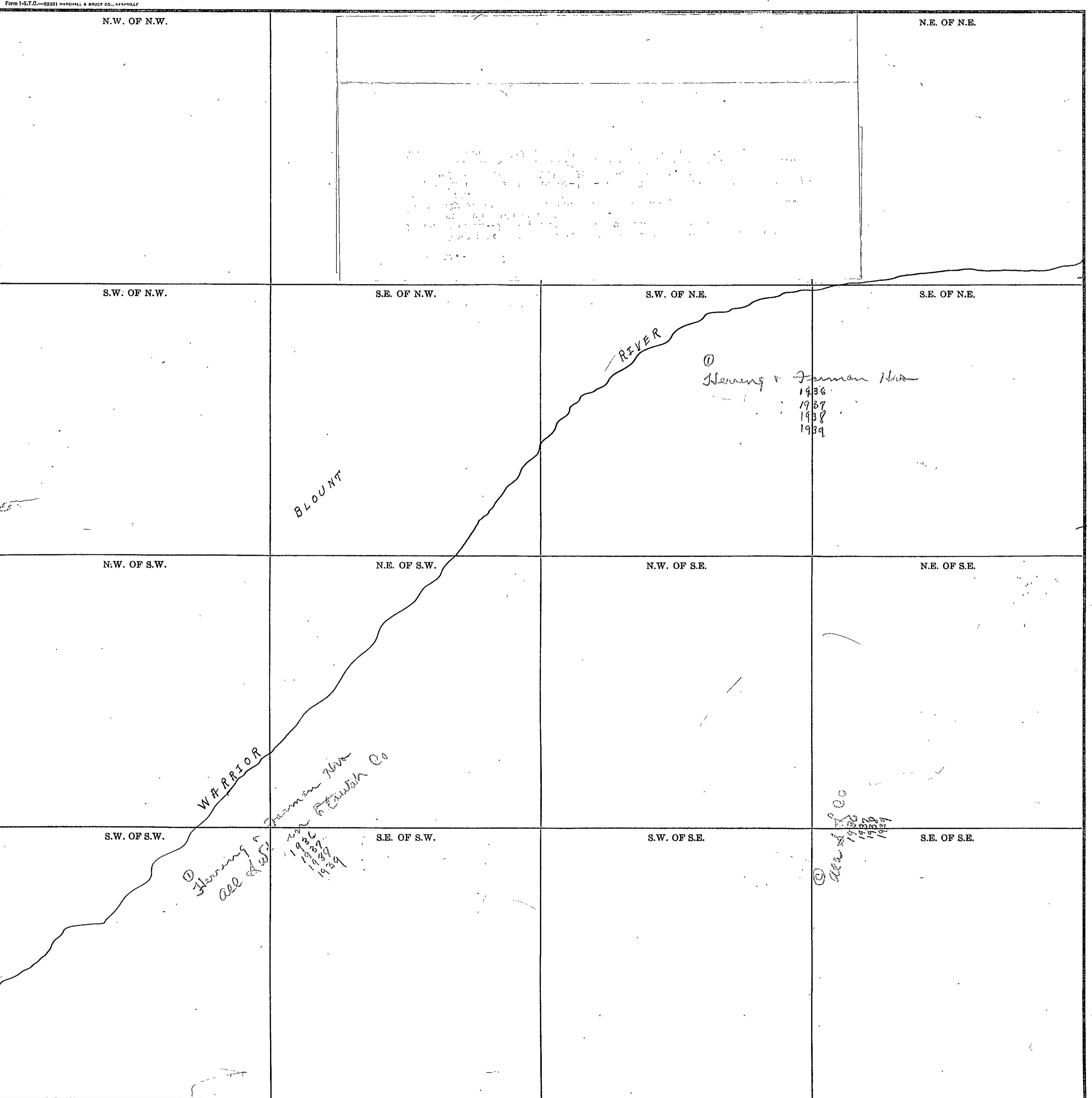

Scale-300 Ft.=1 Inch

COUNTY _____

Form 1-S.T.C.—92501 MARSHALL & BRUCE CO., NASHVILLE

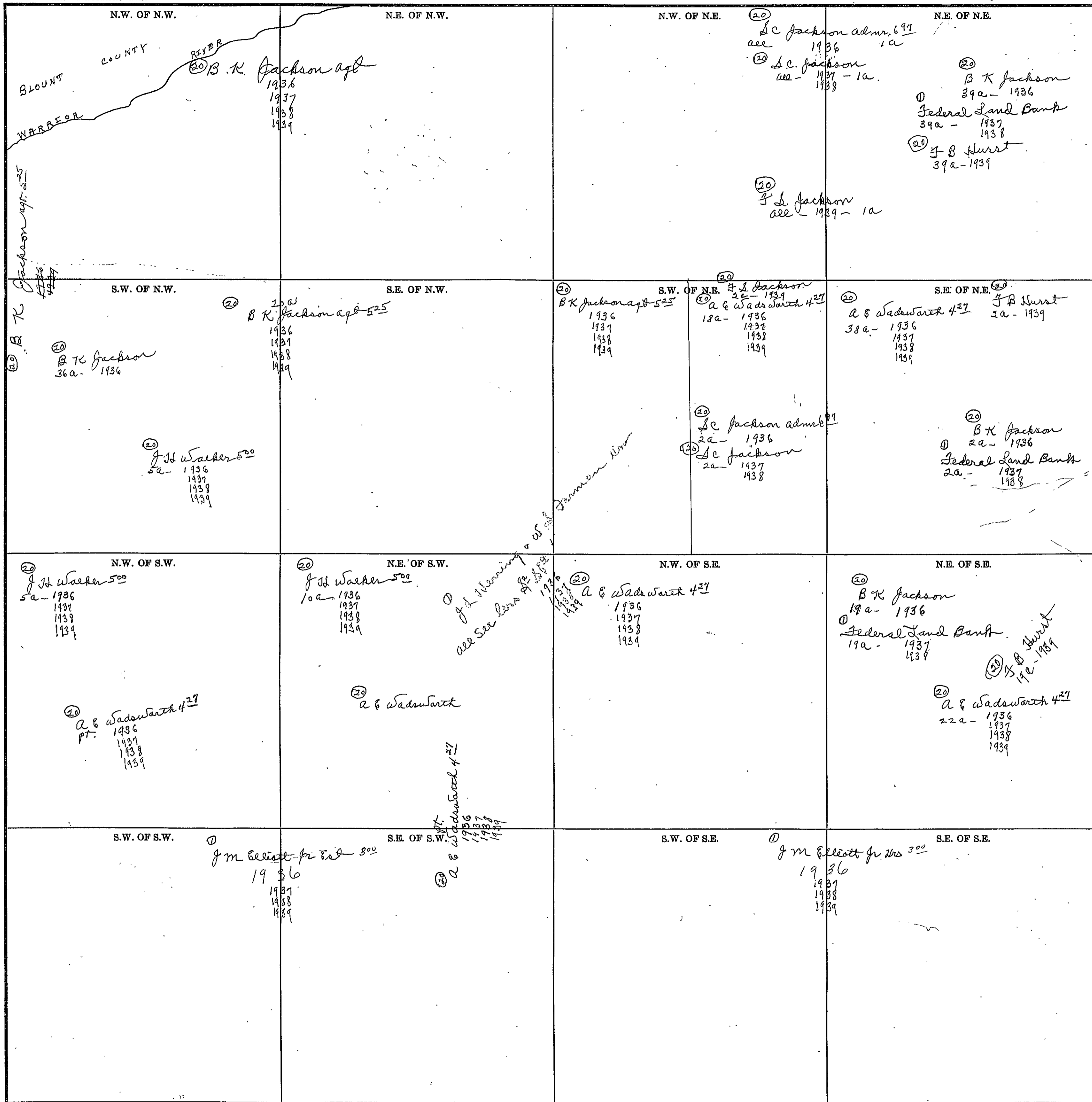

Scale—300 Ft.=1 inch

COUNTY

SECTION 33 TOWNSHIP 12 RANGE 3

| | | | |
|---|---|---|---|
| <p>N.W. OF N.W.</p> <p>① Ala S L Co 1936 1937 1938 1939</p> <p>② B K Jackson 1936 Federal Land Bank 1937 1938 ③ J B Hurst 1939</p> | <p>N.E. OF N.W.</p> | <p>N.W. OF N.E.</p> <p>② B K Jackson 38a - 1936 - all 1937 1938</p> <p>③ American Natl Bank 1939</p> | <p>N.E. OF N.E.</p> |
| <p>S.W. OF N.W.</p> <p>② B K Jackson 37a - 1936 ① Federal Land Bank 36a - 1937 1938 ③ J B Hurst 36a - 1939</p> <p>② A. E. Wadsworth 4²¹ 4a - 1936 1937 1938 1939</p> | <p>S.E. OF N.W.</p> | <p>S.W. OF N.E.</p> <p>② W E Jackson 33 40a - 1936 - 32a. 1937 all 1938</p> <p>③ J W Salbert 40a - 1939 - 32a</p> | <p>S.E. OF N.E.</p> <p>② W P Mc Nair 8a - 1936</p> |
| <p>N.W. OF S.W.</p> <p>① J H Martin 5⁰⁰ 1936 1937 1938 1939</p> <p>① J J Johnson 1938 1939</p> | <p>N.E. OF S.W.</p> | <p>N.W. OF S.E.</p> <p>① R F Inammel 5⁰⁰ 1936 1937 1938 1939</p> | <p>N.E. OF S.E.</p> <p>② W P Mc Nair 1936</p> <p>Owned by state 1937</p> |
| <p>S.W. OF S.W.</p> <p>① J J Johnson 2⁵⁰ 1936 1937 1938 1939</p> | <p>S.E. OF S.W.</p> <p>① Inger & Inger 2⁵⁰ 1936 1937 1938 ① J Inger 1939</p> | <p>S.W. OF S.E.</p> <p>① Ala State Land Co 1936 1937 1938 1939</p> | <p>S.E. OF S.E.</p> <p>② W P Mc Nair 34a - 1936</p> <p>③ J O Isbell 5⁰⁰ 6a - 1936 1937 all - 1938</p> <p>③ John E. Isbell 40a - 1939</p> |

Scale-300 Ft.=1 inch

COUNTY _____

SECTION 34

TOWNSHIP 12

RANGE 3

Form 1-S.T.C.—5231 MARSHALL & BRUCE CO., NASHVILLE

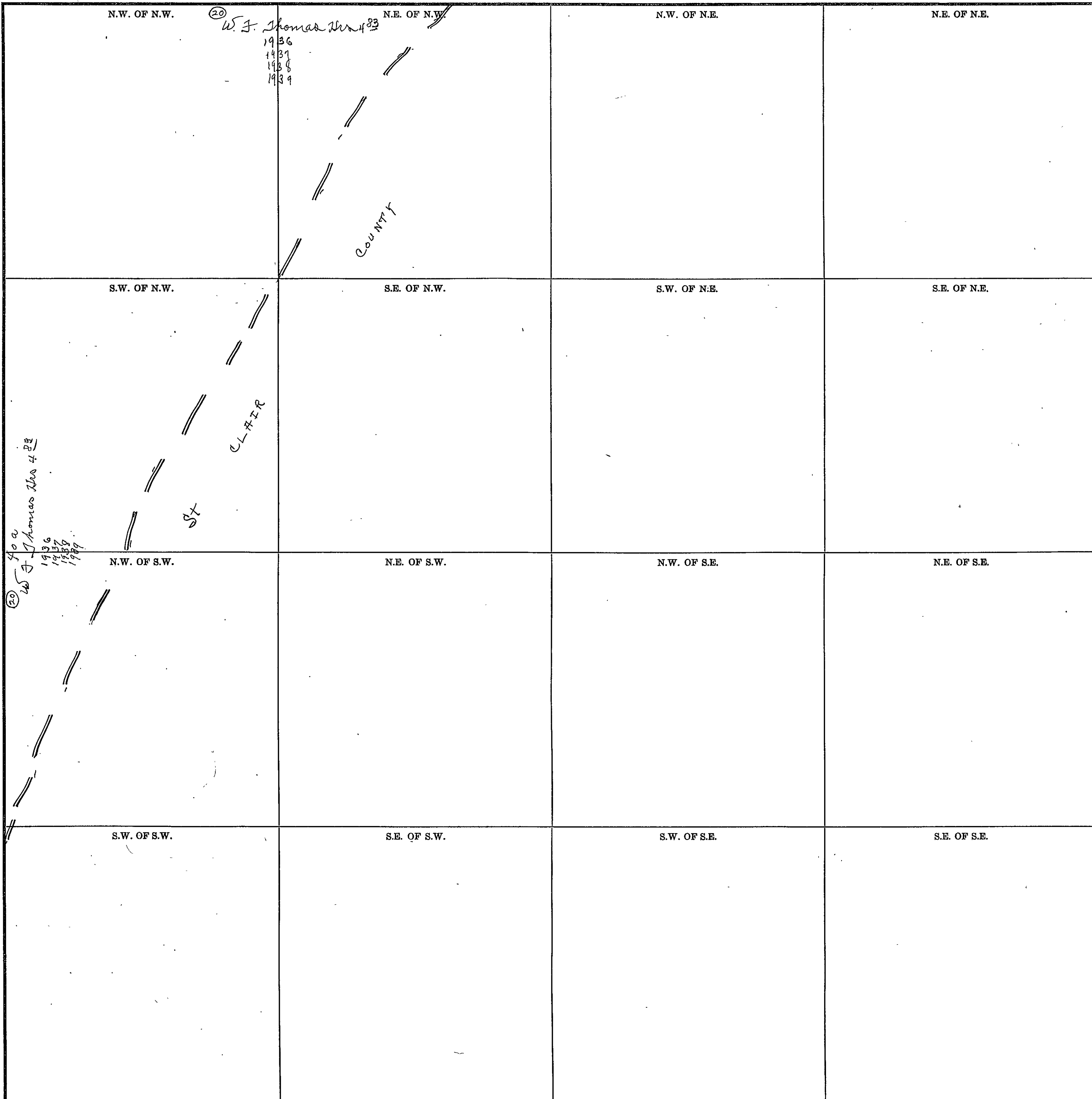

Scale—300 Ft.=1 Inch

COUNTY _____

SECTION 1 TOWNSHIP 12 RANGE 4

| | | | |
|--|---|--|---|
| <p>N.W. OF N.W.</p> <p>(15) J. F. Copeland 181 1936 1937</p> <p>(15) Howard Copeland 1938 1939</p> | <p>N.E. OF N.W.</p> <p>(15) W L Blackmon 499 1936 1937 1938 1939</p> | <p>N.W. OF N.E.</p> | <p>N.E. OF N.E.</p> <p>(15) Jim Lynn 562 1936 1937 1938 1939</p> |
| <p>S.W. OF N.W.</p> <p>(15) Sara Blackmon 500 12a- 1936 1937 1938 1939</p> | <p>S.E. OF N.W.</p> <p>(15) Sara Blackmon 500 all - 1936 1937 1938 1939</p> | <p>S.W. OF N.E.</p> <p>(11) John W. Nix 277 1936</p> | <p>S.E. OF N.E.</p> <p>(15) Miss Carrie Newbark 500 1936 1937 1938 1939</p> |
| <p>N.W. OF S.W.</p> <p>(15) Howell Copeland & Wife 29a- 1936 1937 1938 1939</p> <p>(15) Sarah Blackmon 500 2a- 1936 1937 1938 1939</p> <p>(15) Howell Copeland & Wife 18a- 1936 1937 1938 1939</p> | <p>N.E. OF S.W.</p> <p>(15) J B Waeker 344 1936 1937 1938 1939</p> | <p>N.W. OF S.E.</p> <p>(11) John W. Nix 277 3a- 1936</p> <p>(15) Mrs Mattie Brown 56- 1936 1937 1938 1939</p> <p>(15) M E Batters 449 17a- 1936 1937 1938 1939</p> | <p>N.E. OF S.E.</p> |
| <p>S.W. OF S.W.</p> <p>(15) J L Brasher 625 1936 1937 1938 1939</p> | <p>S.E. OF S.W.</p> <p>(15) Mrs M E Gray 500 1936 1937 1938 - Mrs 1939</p> | <p>S.W. OF S.E.</p> <p>(15) J B Waeker 344 12a- 1936 1937 1938 1939</p> <p>(15) M E Batters 449 1a- 1936 1937 1938 1939</p> | <p>S.E. OF S.E.</p> <p>(15) M A Marton 400 1936 1937 1938 1939</p> |

Scale-300 Ft.=1 inch

COUNTY _____

SECTION 2

TOWNSHIP 12

RANGE 4

Form 1-37.C.—5331 MARSHALL & SAUCE CO., NASHVILLE

| | | | |
|--|---|--|---|
| <p>N.W. OF N.W.</p> <p>24 Mrs Delia Lee 4⁰⁰ 1936 1937 1938 1939</p> | <p>N.E. OF N.W.</p> <p>15 M J & Elsie M. Cook 3⁵⁷ 1936 1937 1938 1939</p> | <p>N.W. OF N.E.</p> <p>15 J J Copeland 1⁸⁷ 1936 1937</p> | <p>N.E. OF N.E.</p> <p>15 Howard Copeland 1938 1939</p> |
| <p>S.W. OF N.W.</p> <p>15 M J & Elsie M. Cook 3⁵⁷ 1936 1937 1938 1939</p> | <p>S.E. OF N.W.</p> <p>15 Fred Causey 4⁰⁰ 1936 1937 1938 1939</p> | <p>S.W. OF N.E.</p> <p>15 J J Copeland 1⁸⁷ 1936 1937</p> <p>Howard Copeland 1938 1939</p> | <p>S.E. OF N.E.</p> |
| <p>S.W. OF S.W.</p> <p>15 Jesse Causey 4⁰⁰ 1936 1937 1938 1939</p> | <p>N.E. OF S.W.</p> <p>15 Allie Causey 4⁰⁰ 1936 1937 1938 1939</p> | <p>N.W. OF S.E.</p> | <p>N.E. OF S.E.</p> <p>15 Howell Copeland & wife 5⁰⁰ 1936 1937 1938 1939</p> |
| <p>N.W. OF S.W.</p> <p>15 Dock Causey 4⁰⁰ 1936 1937 1938 1939</p> | <p>N.E. OF S.W.</p> <p>15 Allie Causey 4⁰⁰ 1936 1937 1938 1939</p> | <p>N.W. OF S.E.</p> | <p>N.E. OF S.E.</p> |
| <p>S.W. OF S.W.</p> <p>15 R J Washburn 4⁰⁰ 1936 1937 1938 1939</p> | <p>S.E. OF S.W.</p> <p>15 G R Morrison J. B. Randall 3⁶⁶ 1936 1937 1938 1939</p> | <p>S.W. OF S.E.</p> <p>15 G R Morrison J. B. Randall 3⁶⁶ 1936 1937 1938 1939</p> | <p>S.E. OF S.E.</p> <p>15 J L Brasher 6²⁵ 1936 1937 1938 1939</p> <p>10⁰⁰ Howell Copeland & wife 1a - 1936 1937 1938 1939</p> |

Scale—300 Ft.=1 inch

COUNTY _____

SECTION 3

TOWNSHIP 12

RANGE 4

Form 1-S.T.O.-88991 MARSHALL & BRUCE CO., WASHVILLE

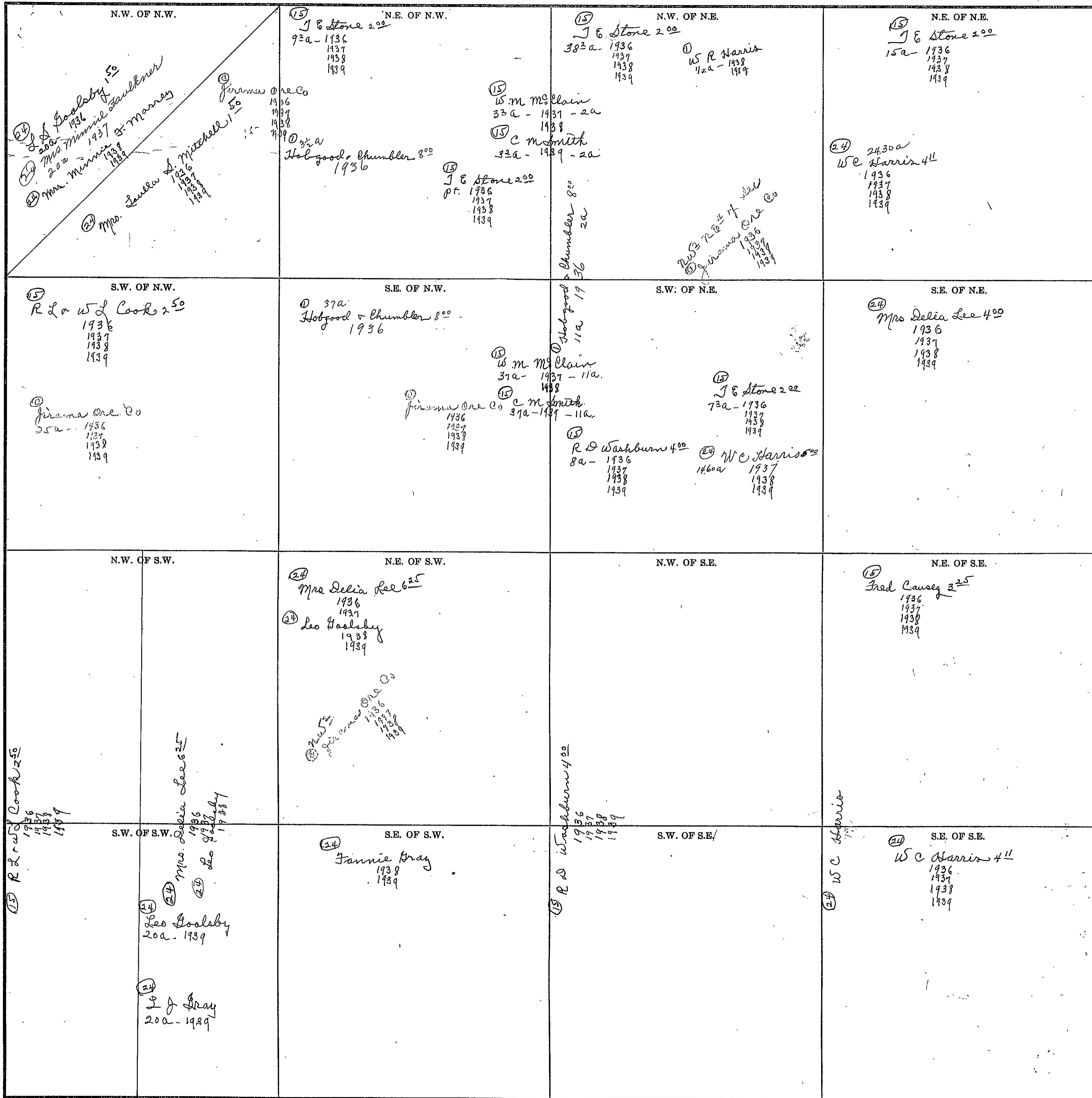

Scale-300 Ft.=1 inch

COUNTY

SECTION 4

TOWNSHIP 12

RANGE 4

Form 1-5-70-8291 MARSHALL & BRUCE CO., NASHVILLE

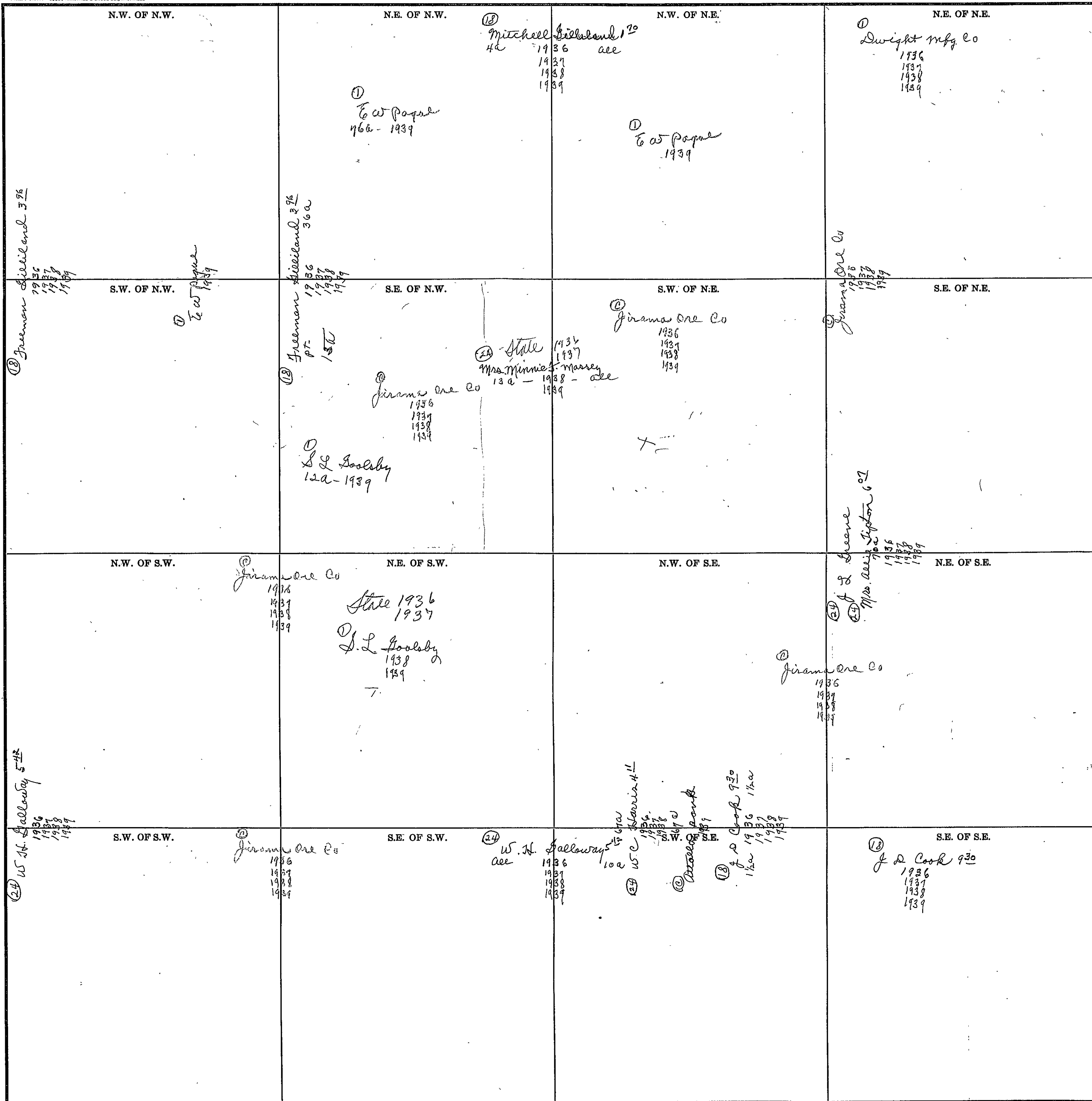

Scale-300 Ft.=1 inch

COUNTY _____

SECTION 5

TOWNSHIP 12

RANGE 4

Form 1-S.T.C.—33391 MARSHALL & BRUCE CO., MADISONVILLE

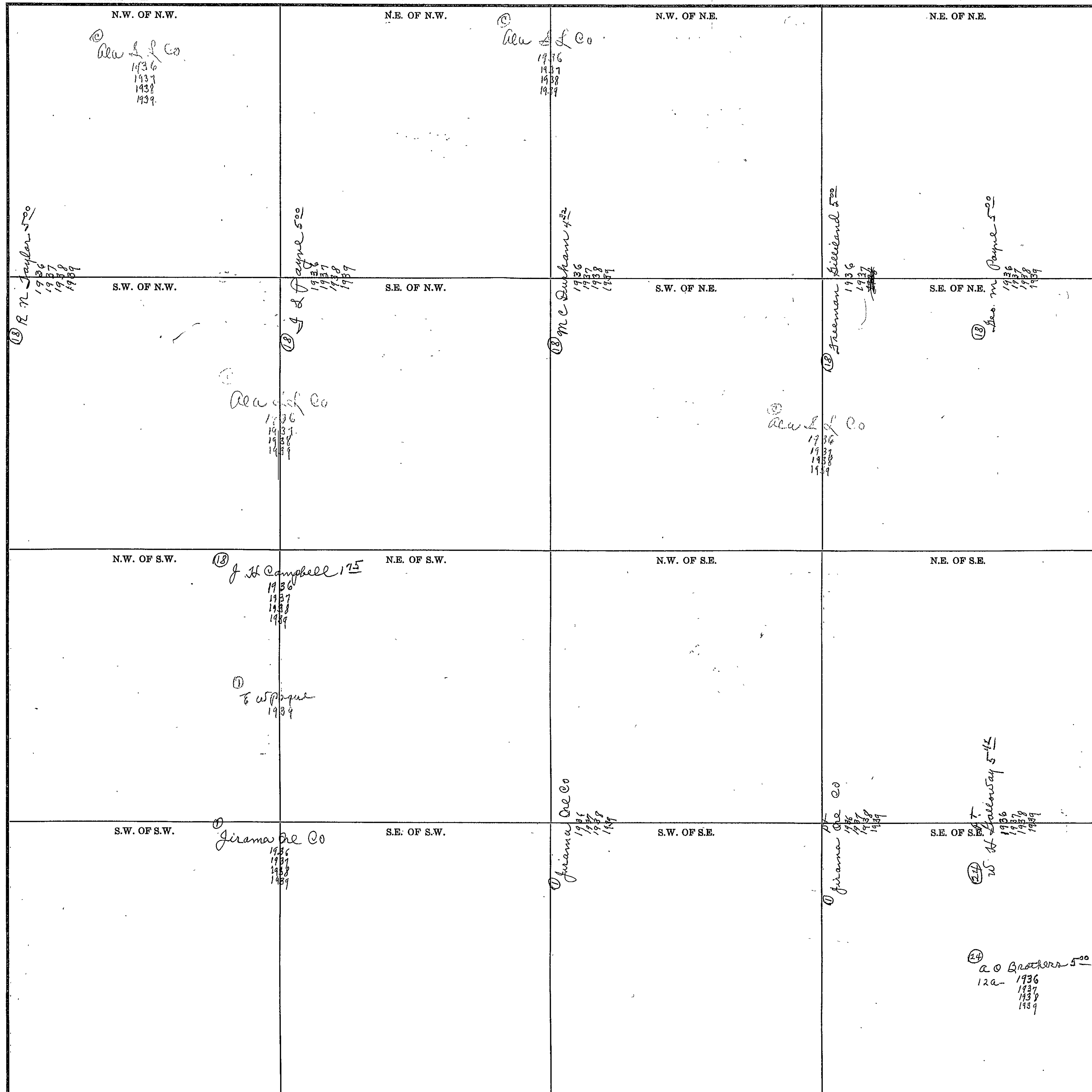

Scale-300 Ft.=1 inch

COUNTY _____

SECTION 6

TOWNSHIP 12

RANGE 4

Form 1-S.T.G.—52351 MARSHALL & BRUCE CO., NASHVILLE

| | | | |
|--|---|--|--|
| <p>①② N.W. OF N.W. C B Keener 1/50 1936 1937 1938 1939</p> | <p>③② N.E. OF N.W. Dr J Samuel 2/81 1936 1937 1938 1939</p> | <p>N.W. OF N.E.</p> | <p>N.E. OF N.E.</p> |
| <p>①② S.W. OF N.W. Mrs. Rena Mitchell 1/50 1936 1937 1938 1939</p> | <p>①② S.E. OF N.W. P H Hopper 1/50 1936 1937 1938 1939</p> | <p>S.W. OF N.E. ③② Dr J Samuel 1/50 1936 1937 1938 1939</p> | <p>S.E. OF N.E. ③② Mrs Mae Samuel 5/50 1936 1937 1938 1939 ③② Dr J Samuel 1/50 1936 1937 1938 1939</p> |
| <p>N.W. OF S.W.</p> | <p>① N.E. OF S.W. E W Pogue 1/50 1936 1937 1938 1939</p> | <p>①② N.W. OF S.E. J a Hopper 2/50 1936 1937 1938 1939 ① E W Pogue 1939</p> | <p>N.E. OF S.E.</p> |
| <p>①② S.W. OF S.W. J a Hopper 1/50 1936 1937 1938 1939 ① E W Pogue 1939</p> | <p>①② S.E. OF S.W. J a Hopper 2/50 1936 1937 1938 1939</p> | <p>S.W. OF S.E.</p> | <p>S.E. OF S.E. ①② J H Campbell 2/50 1936 1937 1938 1939 ① E W Pogue 1939</p> |

Scale—300 Ft.=1 Inch

COUNTY _____

SECTION 7

TOWNSHIP 12

RANGE 4

Form 1-S.T.O.—83391 MARSHALL & BRUCE CO., NASHVILLE

| | | | |
|---|---|--|--|
| <p>N.W. OF N.W.</p> <p>① Ala State Land Co 1936 1937 1938 1939</p> | <p>N.E. OF N.W.</p> <p>①7 Joe Rhea 4^{1/2} 1936 1937 1938 1939</p> | <p>N.W. OF N.E.</p> <p>① Jirama Ore Co 1936 1937 1938 1939</p> | <p>N.E. OF N.E.</p> |
| <p>S.W. OF N.W.</p> <p>① Ala State Land Co 1936 1937 1938 1939</p> | <p>S.E. OF N.W.</p> <p>②4 D D Gilliland 3^{1/2} 1936 ②4 Mrs. J. D. Gilliland 1937 1938 1939 ① Ala S L Co 1936 1937 1938 1939</p> | <p>S.W. OF N.E.</p> <p>① Jirama Ore Co 1936 1937 1938 1939</p> | <p>S.E. OF N.E.</p> |
| <p>N.W. OF S.W.</p> <p>②4 D D Gilliland 3^{1/2} 1936 ②4 Mrs. J. D. Gilliland 1937 1938 1939 ① Ala S L Co 1936 1937 1938 1939</p> | <p>N.E. OF S.W.</p> <p>① Jirama Ore Co 1936 1937 1938 1939</p> | <p>N.W. OF S.E.</p> <p>① Jirama Ore Co 1936 1937 1938 1939 ②4 Hugh Morrison 5a - 1938</p> | <p>N.E. OF S.E.</p> <p>① Jirama Ore Co 1936 1937 1938 1939</p> |
| <p>S.W. OF S.W.</p> <p>① Jirama Ore Co 1936 1937 1938 1939</p> | <p>S.E. OF S.W.</p> <p>① Jirama Ore Co 1936 1937 1938 1939 ②4 W H Galloway 5⁰⁰ 1936 1937 1938 1939</p> | <p>S.W. OF S.E.</p> <p>②4 W H Robinson 7⁰⁰ 1936 1937 1938 1939 acc - 1938 - 5a ① Jirama Ore Co 1936 1937 1938 1939</p> | <p>S.E. OF S.E.</p> <p>②4 W H Galloway 5⁰⁰ 1936 1937 1938 1939 ① Jirama Ore Co 1936 1937 1938 1939</p> |

Scale—300 Ft.—1 inch

COUNTY _____

Form 1-S.T.O.—5291 MARSHALL & BRUCE CO., HAWKESVILLE

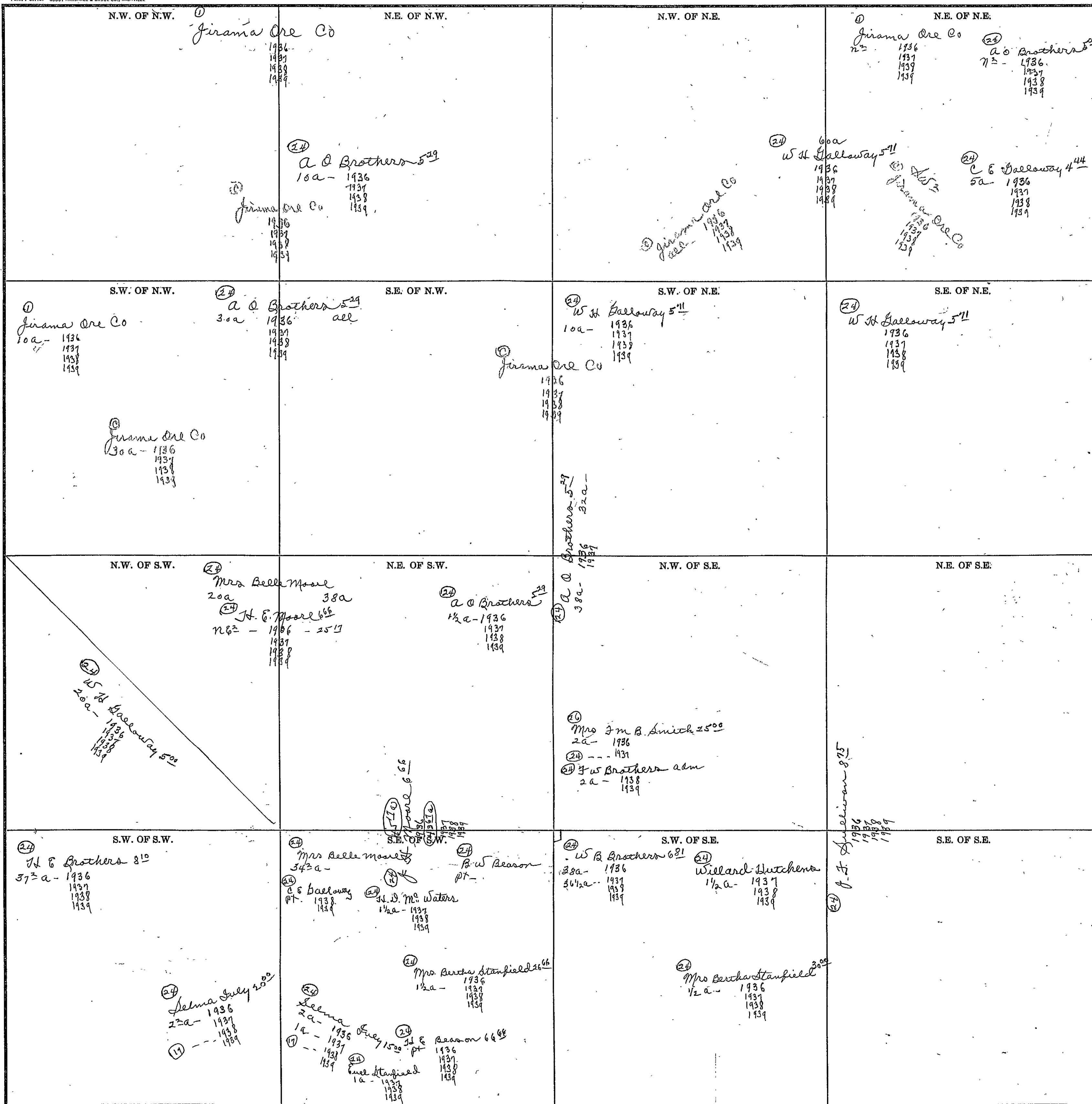

Scale—300 Ft.=1 inch

COUNTY

SECTION 9 TOWNSHIP 12 RANGE 4

Form 1-S.T.C.—55351 MARSHALL & SPICE CO., NASHVILLE

| | | | |
|--|---|---|---|
| <p>N.W. OF N.W.</p> <p>① Jirama Ore Co 1936 1937 1938 1939</p> <p>②④ A. O. Brothers 5⁰⁰ 1936 1937 1938 1939</p> | <p>N.E. OF N.W.</p> <p>②④ W. H. Galloway 54² 722- 1936 1937 1938 1939</p> | <p>N.W. OF N.E.</p> <p>②④ J. L. Archer 6⁶⁶ 1936 1937 1938 1939</p> | <p>N.E. OF N.E.</p> |
| <p>S.W. OF N.W.</p> <p>②④ C. E. Galloway 44⁴ 1936 1937 1938 1939</p> | <p>S.E. OF N.W.</p> <p>②④ J. L. Galloway 40^a 1936 1937 1938 1939</p> | <p>S.W. OF N.E.</p> | <p>S.E. OF N.E.</p> <p>②④ J. S. Hutchins 57¹ 1936</p> <p>②④ Sam Dillard 1937 1938 1939</p> <p>① J. S. Hutchins 57¹ 1939</p> |
| <p>N.W. OF S.W.</p> <p>②④ J. L. Galloway 58¹ 125a- 1936 1937 1938 1939</p> | <p>N.E. OF S.W.</p> <p>②④ R. L. Galloway 10²² 1936 1937 1938 1939</p> | <p>N.W. OF S.E.</p> <p>②④ R. L. Galloway 10⁰⁰ 32a- 1936 1937 1938 1939</p> | <p>N.E. OF S.E.</p> <p>②④ J. L. Simmons 3³³ 30a- 1936 1937 1938 1939</p> <p>②④ Ethel Atomack 5⁰⁰ 10a- 1936 1937 1938 1939</p> |
| <p>S.W. OF S.W.</p> <p>②④ D. J. Phillips 11⁶⁶ 30a- 1936 1937 1938 1939</p> | <p>S.E. OF S.W.</p> <p>②④ Annie Dillard 6²¹ 1a- 1936</p> <p>②④ W. B. Beason 10a- 1937</p> <p>②④ J. L. Galloway 1a- 1938 1939</p> <p>②④ A. J. Engle 17- 1936 1937 1938 1939</p> <p>②④ B. Chandler 5⁷² 18²a- 1936 1937 1938 1939</p> | <p>S.W. OF S.E.</p> <p>②④ J. Dillard 4¹⁶ 1936 1937 1938 1939</p> | <p>S.E. OF S.E.</p> <p>②④ L. E. Halgood 6⁶⁶ 1936 1937 1938 1939</p> |

②④ Bruce Dillard 6²¹
1936
1937
1938
1939

②④ N. E. Beason
1936
1937
1938
1939

②④ J. L. Galloway
1936
1937
1938
1939

②④ W. H. Galloway
10a- 1936
1937
1938
1939

Scale-300 Ft.=1 inch

COUNTY _____

Form 1-S.T.C.—32251 MARSHALL & BRUCE CO., HILLSVILLE

| | | | |
|--|---|--|---|
| <p>N.W. OF N.W. (24) H. Brocher 6⁶⁵ 1936 1937 1938 1939</p> | <p>N.E. OF N.W. (24) Miss Bettie Walker 5⁰⁰ 1936 1937 1938 1939</p> | <p>N.W. OF N.E.</p> | <p>N.E. OF N.E.</p> |
| <p>S.W. OF N.W. (24) J J Hutchins 7⁵⁷ 26a-1936 Aim Dillard 26a-1937 1938 J J Hutchins 7⁵⁷ 26a-1939 (24) L E Holgood 6⁹⁷ 26a-1936 1937 1938 1939</p> <p>(24) W L Marton 10⁰⁰ 13a-1936 1937 1938 1939</p> | <p>S.E. OF N.W. (24) Miss Catta Walker 8²¹ 38a-1936 1937 1938 1939 (24) Israel Martin O.H. Brothers 6²¹ 4a-1936 1937 1938 1939</p> | <p>S.W. OF N.E.</p> <p>(24) R D Walker 4⁰⁰ 1936 1937 1938 1939</p> | <p>S.E. OF N.E.</p> <p>(24) R D Walker 4⁰⁰ 1936 1937 1938 1939</p> |
| <p>N.W. OF S.W. (24) L E Holgood 6⁹⁷ 1936 1937 1938 1939</p> | <p>N.E. OF S.W. (24) W L Marton 10⁰⁰ 21a-1936 1937 1938 1939</p> <p>(24) Miss Catta Walker 8²¹ 15a-1936 1937 1938 1939</p> | <p>N.W. OF S.E. (23) Miss Mollie Aulston Mrs. Mollie Aulston Puckett 6⁰⁰ 6²¹-1936 - all 1937 1938 1939</p> | <p>N.E. OF S.E.</p> |
| <p>S.W. OF S.W. (24) L E Holgood 6⁹⁷ 1936 1937 1938 1939</p> | <p>S.E. OF S.W. (24) Israel Martin O.H. Brothers 6²¹ 1936 1937 1938 1939</p> | <p>S.W. OF S.E. (23) W L Marton 5⁰⁰ 1936 1937 1938 1939</p> | <p>S.E. OF S.E. (23) Chas Good Est "C" 5⁰⁰ 1936 1937 1938 1939</p> |

Scale-300 Ft.=1. inch

COUNTY _____

SECTION 11

TOWNSHIP 12

RANGE 4

Form 1-S.T.C.—00201 MARSHALL & BRUCE CO., NASHVILLE

| | | | | |
|---|--|---|---|---|
| <p>N.W. OF N.W.</p> <p>15 R.D. Washburn 4⁰⁰ 1936 1937 1938 1939</p> | <p>N.E. OF N.W.</p> <p>15 Earl Ballard 4⁷³ 6 pt 1936 1937 1938 1939</p> | <p>N.W. OF N.E.</p> <p>15 G.R. Morrison 10a- 1936 1937 1938 1939</p> <p>15 J.B. Randall 3⁶⁶ 10a- 1936 1937 1938 1939</p> | <p>N.E. OF N.E.</p> <p>15 G.R. Morrison 15 J.B. Randall 3⁶⁶ 45- 1936 1937 1938 1939</p> | <p>N.E. OF N.E.</p> <p>15 J.L. Brasher 6²⁵ 1936 1937 1938 1939</p> <p>15 A. Klamby 1936 1937 1938 1939</p> |
| <p>S.W. OF N.W.</p> | <p>S.E. OF N.W.</p> <p>15 Earl Ballard 4⁷³ 6 pt 1936 1937 1938 1939</p> | <p>S.W. OF N.E.</p> <p>15 R.D. Washburn 4⁰⁰ 1936 1937 1938 1939</p> <p>15 H.D. Brown 2³⁷ 10a- 1936 E side 1937</p> | <p>S.W. OF N.E.</p> <p>15 Mrs. Kate M. Richard 4²³ 7a- 1936 1937 1938 1939</p> <p>15 J.L. Brasher 10a- 1938 1939</p> | <p>S.E. OF N.E.</p> <p>15 J.W. Hammond 3⁰⁰ 1936 1937 1938 1939</p> <p>15 J. L. Brasher 1936 1937 1938 1939</p> |
| <p>N.W. OF S.W.</p> <p>15 J.D. Chumley 6²⁵ 1936 1937 1938 1939</p> <p>15 G.E. Morrison 1936 1937 1938 1939</p> | <p>N.E. OF S.W.</p> <p>15 Earl Ballard 4⁷³ 5- 1936 1937 1938 1939</p> | <p>N.W. OF S.E.</p> <p>15 R.D. Washburn 4⁰⁰ 1936 1937 1938 1939</p> <p>15 H.D. Brown 2³⁷ 1936 1937 1938 1939</p> <p>15 J.L. Brasher 1936 1937 1938 1939</p> | <p>N.W. OF S.E.</p> <p>15 H.D. Brown 2³⁷ 1936 1937 1938 1939</p> <p>15 J.L. Brasher 1936 1937 1938 1939</p> | <p>N.E. OF S.E.</p> <p>15 J.L. Brasher 1⁰⁰ 1936 1937 1938 1939</p> |
| <p>S.W. OF S.W.</p> <p>15 N.H. Swall & J. Rosenbaum 5⁰⁰ 1936 1937 1938 1939</p> | <p>S.E. OF S.W.</p> <p>15 N.H. Swall & J. Rosenbaum 5⁰⁰ 1936 1937 1938 1939</p> | <p>S.W. OF S.E.</p> <p>15 N.H. Swall & J. Rosenbaum 5⁰⁰ 1936 1937 1938 1939</p> | <p>S.W. OF S.E.</p> <p>15 N.H. Swall & J. Rosenbaum 5⁰⁰ 1936 1937 1938 1939</p> | <p>S.E. OF S.E.</p> <p>15 La M. Richard 2⁵⁰ 1936 1937 1938 1939</p> |

Scale-300 Ft.=1 Inch

COUNTY _____

SECTION 12

TOWNSHIP 12

RANGE 4

Form 1-S.T.C.-3331 MARSHALL & BRUCE CO., NASHVILLE

| | | | |
|--|---|---|--|
| <p>N.W. OF N.W.</p> <p><i>J. L. Brasher 6²⁵</i> 1936 1937 1938 1939</p> | <p>N.E. OF N.W.</p> <p><i>J. L. Brasher 6²⁵</i> 1936 1937 1938 1939</p> | <p>N.W. OF N.E.</p> <p><i>Mrs M & Gray 5⁰²</i> 1936 1937 1938 1939</p> | <p>N.E. OF N.E.</p> <p><i>M & Battler 4⁴⁹</i> 1936 1937 1938 1939</p> |
| <p>S.W. OF N.W.</p> <p><i>J. L. Brasher 6²⁵</i> 1936 1937 1938 1939</p> | <p>S.E. OF N.W.</p> <p><i>J. L. Brasher 3⁵⁰</i> 1936 1937 1938 1939</p> <p><i>Mrs Rena K Elliott</i> 1936 1937 1938 1939</p> | <p>S.W. OF N.E.</p> <p><i>M & Battler 4⁴⁹</i> 1936 1937 1938 1939</p> | <p>S.E. OF N.E.</p> <p><i>M & Battler 4⁴⁹</i> 1936 1937 1938 1939</p> |
| <p>N.W. OF S.W.</p> <p><i>Mrs Rena K Elliott</i> 1936 1937 1938 1939</p> | <p>N.E. OF S.W.</p> <p><i>J. L. Brasher 1⁰⁰</i> 1936 1937 1938 1939</p> | <p>N.W. OF S.E.</p> <p><i>J. L. Brasher 1⁰⁰</i> 1936 1937 1938 1939</p> | <p>N.E. OF S.E.</p> <p><i>J. A. Lemons 2³⁰</i> 1936 1937 1938 1939</p> |
| <p>S.W. OF S.W.</p> <p><i>J. A. M^o Richard 2⁵⁰</i> 1936 1937 1938 1939</p> | <p>S.E. OF S.W.</p> <p><i>Mrs Mary Harrison 2⁵⁰</i> 1936 1937 1938 1939</p> | <p>S.W. OF S.E.</p> <p><i>J. A. Lemons 2³⁰</i> 1936 1937 1938 1939</p> | <p>S.E. OF S.E.</p> <p><i>J. A. Lemons 2³⁰</i> 1936 1937 1938 1939</p> <p><i>James Ore Co</i> 1936 1937 1938 1939</p> |

Scale-300 Ft.=1 inch

COUNTY _____

SECTION 13

TOWNSHIP 12

RANGE 4

Form 1-3.T.C.—89391 MARSHALL & BRUCE CO., HARRISVILLE

| | | | |
|--|---|--|--|
| <p>N.W. OF N.W.</p> <p>15 J.W. Pope 595 1936 1937 1938 1939</p> | <p>N.E. OF N.W.</p> <p>15 J. E. Blackmon 500 1936</p> <p>17 Char. P. Quinn & Griffin 500 1936 1937 1938 1939</p> | <p>N.W. OF N.E.</p> <p>17 Mrs. J. C. Banks 100 1936 1937</p> <p>30 Mrs. Fannie Cline 1938 1939</p> | <p>N.E. OF N.E.</p> |
| <p>S.W. OF N.W.</p> <p>15 J.W. Pope 595 1936 1937 1938 1939</p> | <p>S.E. OF N.W.</p> <p>15 J. E. Blackmon 500 1936</p> <p>17 Char. P. Quinn & Griffin 500 1936 1937 1938 1939</p> | <p>S.W. OF N.E.</p> <p>15 J.W. Pope 595 1936 1937 1938 1939</p> <p>16 Ala. L. Co. 1936 1937 1938 1939</p> | <p>S.E. OF N.E.</p> <p>17 Mrs. J. C. Banks 100 1936 1937</p> <p>30 Mrs. Fannie Cline 1938 1939</p> |
| <p>N.W. OF S.W.</p> <p>15 J.W. Pope 595 34a 1936 all 1937 1938 1939</p> <p>20 E. L. Elliott 500 6a 1936 1937 1938 1939</p> | <p>N.E. OF S.W.</p> <p>15 J.W. Pope 595 34a 1936 all 1937 1938 1939</p> <p>20 E. L. Elliott 500 6a 1936 1937 1938 1939</p> | <p>N.W. OF S.E.</p> <p>15 J.W. Pope 595 1936 1937 1938 1939</p> <p>20 Ala. L. Co. 1936 1937 1938 1939</p> | <p>N.E. OF S.E.</p> |
| <p>S.W. OF S.W.</p> <p>15 J.W. Pope 595 37a 1936 1937 1938 1939</p> | <p>S.E. OF S.W.</p> <p>15 W.A. Shirley 454 1a 1936 SW cor 1937</p> <p>15 C. Brown 9a 1936</p> <p>15 Mrs. C. Brown 9a 1937 1938 1939</p> <p>17 J. E. Blackmon 500 1936 1937 1938 1939</p> <p>17 J. E. Blackmon 500 1936 1937 1938 1939</p> | <p>S.W. OF S.E.</p> <p>15 J.W. Pope 595 31a 1936 19a 1937 1938 1939</p> <p>20 J. E. Blackmon 500 1936 1937 1938 1939</p> | <p>S.E. OF S.E.</p> <p>15 W.A. Shirley 454 20a 1936 40a 1937 1938 1939</p> |

Scale—300 Ft.=1 inch

COUNTY

SECTION 14

TOWNSHIP 12

RANGE 4

Form 1-S.T.C.—5251 MARSHALL & BRUCE CO., INDIANAPOLIS

| | | | |
|---|--|--|---|
| <p>N.W. OF N.W. ① L H Hallingworth 235 1936 1937 1938 1939</p> <p>② Jaramas Ore Co 1936 1937 1938 1939</p> | <p>N.E. OF N.W. ① L H Hallingworth 235 1936 1937 1938 1939</p> | <p>N.W. OF N.E. ⑬ J & Blackmar 500 1936</p> <p>Dude & Griffin 500 1937 1938 1939</p> | <p>N.E. OF N.E. ⑬ J W Pope 595 1936 1937 1938 1939</p> |
| <p>S.W. OF N.W. ⑬ E M Killian 415 1936 1937 1938 1939</p> | <p>S.E. OF N.W. ① L H Hallingworth 235 1936 1937 1938 1939</p> | <p>S.W. OF N.E. ⑬ J W Pope 600 1936 1937 1938 1939</p> <p>Chas. P. 1937 1938 1939</p> <p>⑬ J & Blackmar 500 1936</p> | <p>S.E. OF N.E. ⑬ J W Pope 595 1936 1937 1938 1939</p> |
| <p>N.W. OF S.W. ⑬ E M Killian 415 32a- 1936 1937 1938 1939</p> | <p>N.E. OF S.W. ⑬ J W Pope 600 1936 1937 1938 1939</p> | <p>N.W. OF S.E. ⑬ R J Haggard 600 1936 1937 1938 1939</p> | <p>N.E. OF S.E. ⑬ J W Pope 595 34 1/2 a- 1936 1937 1938 1939</p> <p>⑭ E L Elliott 500 1/2 a- 1936 1937 1938 1939</p> |
| <p>S.W. OF S.W. ST CLAIR</p> | <p>S.E. OF S.W. ⑬ J W Pope 600 25 1/2 = 1936 1937 1938 1939</p> <p>LITTLE CREEK</p> | <p>S.W. OF S.E. ⑬ J W Pope 1938 1939</p> | <p>S.E. OF S.E. ⑬ J W Pope 595 1936 1937 1938 1939</p> |

Scale—300 Ft.=1 inch

COUNTY

SECTION 15

TOWNSHIP 72

RANGE 4

Form 1-S.T.C.—59391 MARSHALL & BRUCE CO., NASHVILLE

| | | | |
|---|---|---|--|
| <p>N.W. OF N.W.</p> <p>② E Holzgood & Co 1936 1937 1938 1939</p> | <p>N.E. OF N.W.</p> <p>① American National Bank 12.50 1936 1937 1938 1939</p> | <p>N.W. OF N.E.</p> <p>① Ala State Land Co 1936 1937 1938 1939</p> <p>② Farmers Ore Co 1936 1937 1938</p> | <p>N.E. OF N.E.</p> <p>③ Ala S L Co 1936 1937 1938 1939</p> <p>④ Mrs R A Watson 1933 1934 1935 1936 1937 1938</p> <p>⑤ M Watson Hen 1939</p> |
| <p>S.W. OF N.W.</p> <p>③ Ala S L Co 1936 1937 1938 1939</p> | <p>S.E. OF N.W.</p> | <p>S.W. OF N.E.</p> <p>① L H Hellingwarth 1936 1937 1938 1939</p> <p>② Farmers Ore Co 1936 1937 1938 1939</p> | <p>S.E. OF N.E.</p> <p>③ Farmers Ore Co 1936 1937 1938 1939</p> <p>④ Charney Cook & Co 1936 1937 1938 1939</p> |
| <p>N.W. OF S.W.</p> | <p>N.E. OF S.W.</p> <p>① L H Hellingwarth 1.00 1936 1937 1938 1939</p> | <p>N.W. OF S.E.</p> | <p>N.E. OF S.E.</p> |
| <p>S.W. OF S.W.</p> <p>③ W A Sutton 3.00 1936 all</p> <p>① L H Hellingwarth 1.00 1937 - all 1938 1939</p> | <p>S.E. OF S.W.</p> <p>LITTLE ST CLAIR</p> | <p>S.W. OF S.E.</p> <p>CANOE COUNTY</p> | <p>S.E. OF S.E.</p> <p>CREEK</p> |

Scale—300 Ft.=1 inch

COUNTY _____

SECTION 16

TOWNSHIP 12

RANGE 4

Form T-57.C—5551 MARSHALL & BRUCE CO., NASHVILLE

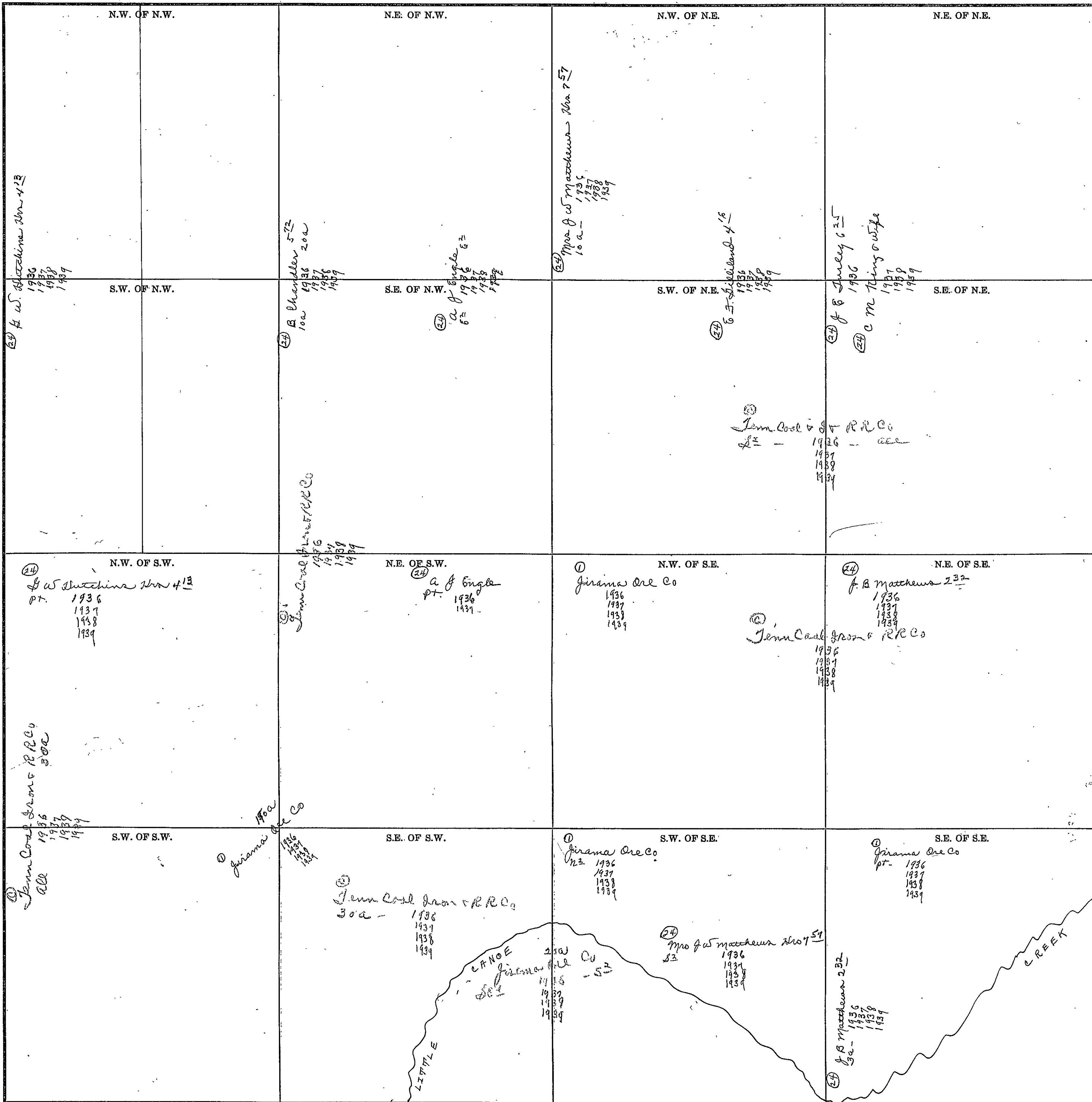

Scale—300 Ft.=1 inch

COUNTY

SECTION 17

TOWNSHIP 12

RANGE 4

Form 1-3-T.O.—20391 MARSHALL & BRUCE CO., NASHVILLE

| | | | |
|--|--|---|---|
| <p>N.W. OF N.W.</p> <p>(24) J. B. Brothers 500 1936 1937 1938 1939</p> <p>(24) C. E. Kalloway PT 1938 1939</p> <p>(24) Alvin L. Co 1936 1937 1938 1939</p> | <p>N.E. OF N.W.</p> <p>(24) W. E. Reason 666 PT 1936 1937 1938 1939</p> | <p>N.W. OF N.E.</p> <p>(24) C. W. Martin 750 1936 1937 1938 1939</p> | <p>N.E. OF N.E.</p> |
| <p>(24) W. M. Battler (24) Oliver Battler 750 1936 1937 1938 1939</p> | <p>(24) J. P. Brothers 642 10a- 1936 1937 1938 1939</p> | <p>(24) J. P. Brothers 642 1936 1937 1938 1939</p> | <p>(24) C. C. Garrigue 500 22a 1936 18a 1937 1938 1939</p> |
| <p>N.W. OF S.W.</p> <p>(24) J. M. Brothers 500 1936 1937 1938 1939</p> | <p>N.E. OF S.W.</p> <p>(24) J. P. Brothers 642 10a- 1936 1937 1938 1939</p> | <p>N.W. OF S.E.</p> | <p>N.E. OF S.E.</p> <p>(24) C. C. Garrigue 500 22a - 1936 1937 1938 372a - 1939</p> <p>(24) Dr. John Thoburn 25a - 1936</p> <p>(24) Mrs. Nell Kell 25a - 1937</p> <p>(24) C. E. Kalloway 1936 1937 1938 1939</p> |
| <p>(24) J. M. Brothers 500 1936 1937 1938 1939</p> <p>S.W. OF S.W.</p> | <p>(24) J. P. Brothers 642 10a- 1936 1937 1938 1939</p> <p>(24) B. E. Garrigue 500 22a - 1936 1937 1938 1939</p> | <p>(24) J. P. Brothers 642 1936 1937 1938 1939</p> <p>(24) B. E. Garrigue 500 22a - 1936 1937 1938 1939</p> | <p>S.W. OF S.E.</p> <p>(24) C. C. Garrigue 500 18a 1936 1937 1938 1939</p> <p>(24) C. C. Garrigue 500 35a - 1936 1937 1938 1939</p> <p>(24) J. P. Brothers 642 2a - 1936 1937 1938 1939</p> <p>(24) Dr. John Thoburn 1936</p> <p>(24) Mrs. Nell Kell 1937</p> |

Scale—300 Ft.=1 Inch

COUNTY _____

SECTION 18

TOWNSHIP 12

RANGE 4

Form 1-S.T.G.—3331 MARSHALL & BRUCE CO., NASHVILLE

| | | | |
|---|---|--|--|
| <p>N.W. OF N.W.</p> <p>(24) J. M. Brothers 500 1936 J. H. Campbell 1937 1938 1939</p> <p>(24) J. M. Brothers 500 1936 J. H. Campbell 1937 1938 1939</p> <p>(24) J. M. Brothers 500 1936 J. H. Campbell 1937 1938 1939</p> | <p>N.E. OF N.W.</p> <p>(24) J. M. Brothers 500 1936 J. H. Campbell 1937 1938 1939</p> <p>(24) J. M. Brothers 500 1936 J. H. Campbell 1937 1938 1939</p> | <p>N.W. OF N.E.</p> <p>(24) D. V. Brothers 833 1936 1937 1938 1939</p> | <p>N.E. OF N.E.</p> |
| <p>S.W. OF N.W.</p> <p>(24) J. M. Brothers 500 1936 J. H. Campbell 1937 1938 1939</p> | <p>S.E. OF N.W.</p> <p>(24) J. M. Brothers 500 1936 J. H. Campbell 1937 1938 1939</p> | <p>S.W. OF N.E.</p> | <p>S.E. OF N.E.</p> <p>(24) D. V. Brothers 625 1936 1937 1938 1939</p> <p>(24) J. M. Brothers 500 23a- 1936 1937 1938 1939</p> |
| <p>N.W. OF S.W.</p> <p>(24) J. M. Brothers 500 1936 J. H. Campbell 1937 1938 1939</p> <p>(24) J. M. Brothers 500 1936 J. H. Campbell 1937 1938 1939</p> | <p>N.E. OF S.W.</p> <p>(24) J. M. Brothers 500 1936 J. H. Campbell 1937 1938 1939</p> | <p>N.W. OF S.E.</p> <p>(24) D. V. Brothers 625 2a- 1936 21a 1937 1938 1939</p> | <p>N.E. OF S.E.</p> <p>(24) J. M. Brothers 500 17a- 1936 1937 1938 1939</p> |
| <p>S.W. OF S.W.</p> <p>(24) O. H. Brothers 38a.</p> <p>CEMETERY</p> <p>(24) J. M. Brothers 600 38a- 1936 1937 1938 1939</p> <p>(24) W. A. Shirley 555 1/2a- 1936 1937 1938 1939</p> | <p>S.E. OF S.W.</p> <p>(24) O. H. Brothers</p> <p>(24) J. M. Brothers 600 1936 1937 1938 1939</p> <p>(24) G. L. Brothers 763 21a- 1936 1937 1938 1939</p> | <p>S.W. OF S.E.</p> | <p>S.E. OF S.E.</p> <p>(24) W. B. Brothers 631 17a- 1936 1937 1938 1939</p> |

Scale-300 Ft.=1 Inch

COUNTY

SECTION 19

TOWNSHIP 12

RANGE 4

Form 1-S.T.C. - 69391 MARSHALL & BRUCE CO., MINNAPOLIS

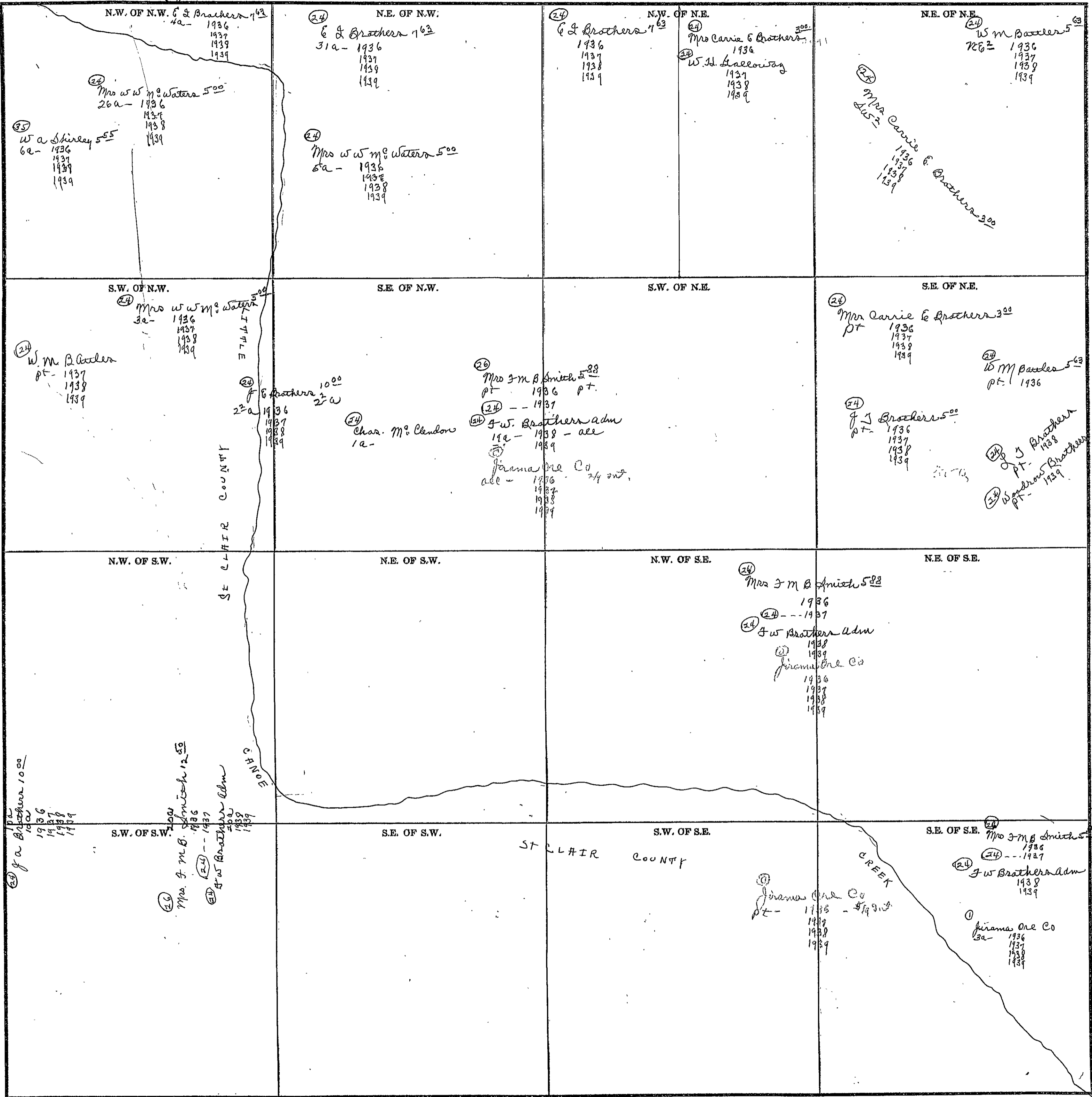

Scale - 300 Ft. = 1 Inch

COUNTY

Form 1-S.T.C.—5591 MARSHALL & BRUCE CO., NASHVILLE

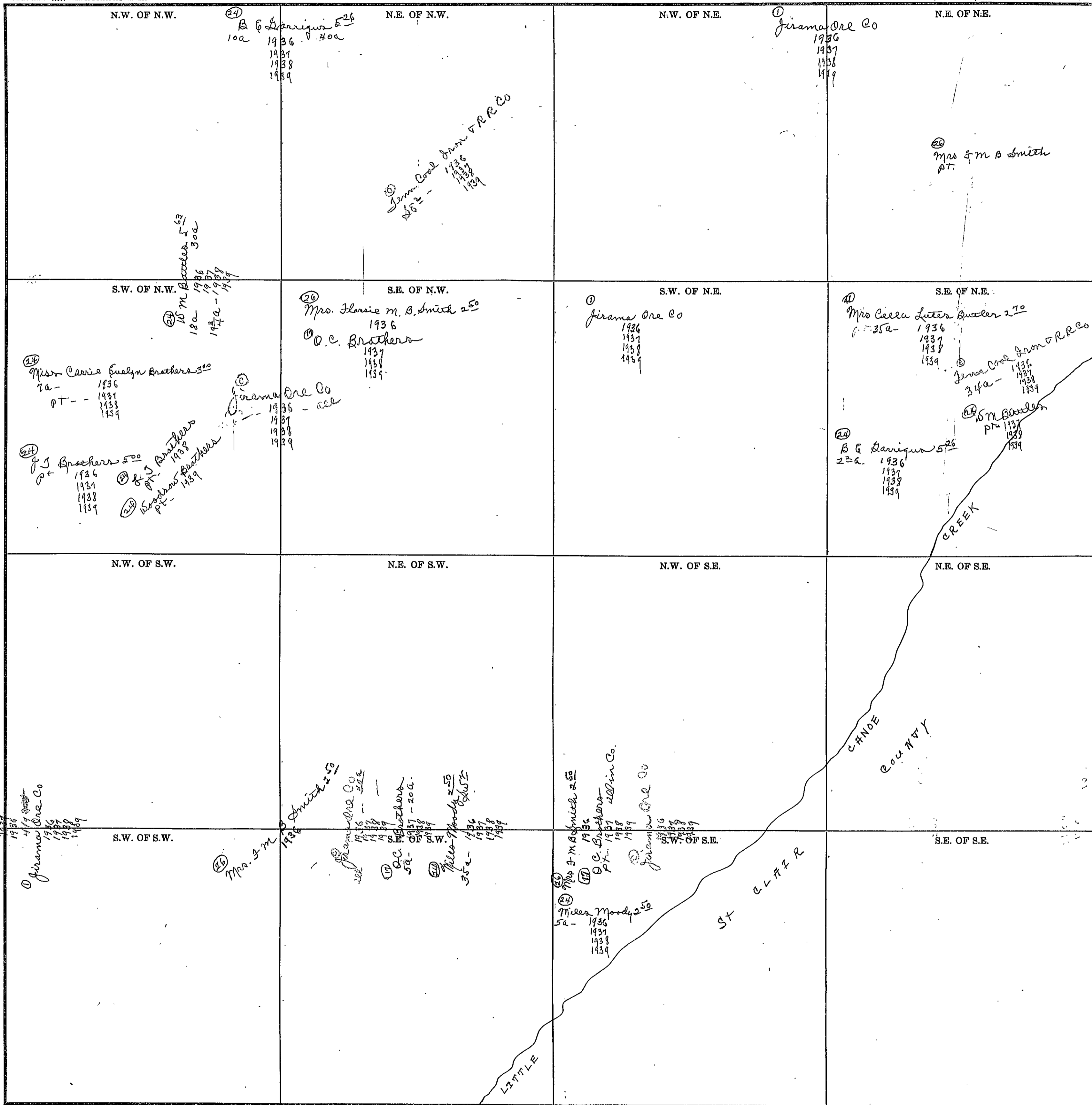

Scale-300 Ft.=1 inch

COUNTY

SECTION 21

TOWNSHIP 12

RANGE 4

Form 1-3-T.O.—33301 MARSHALL & BRUCE CO., NASHVILLE

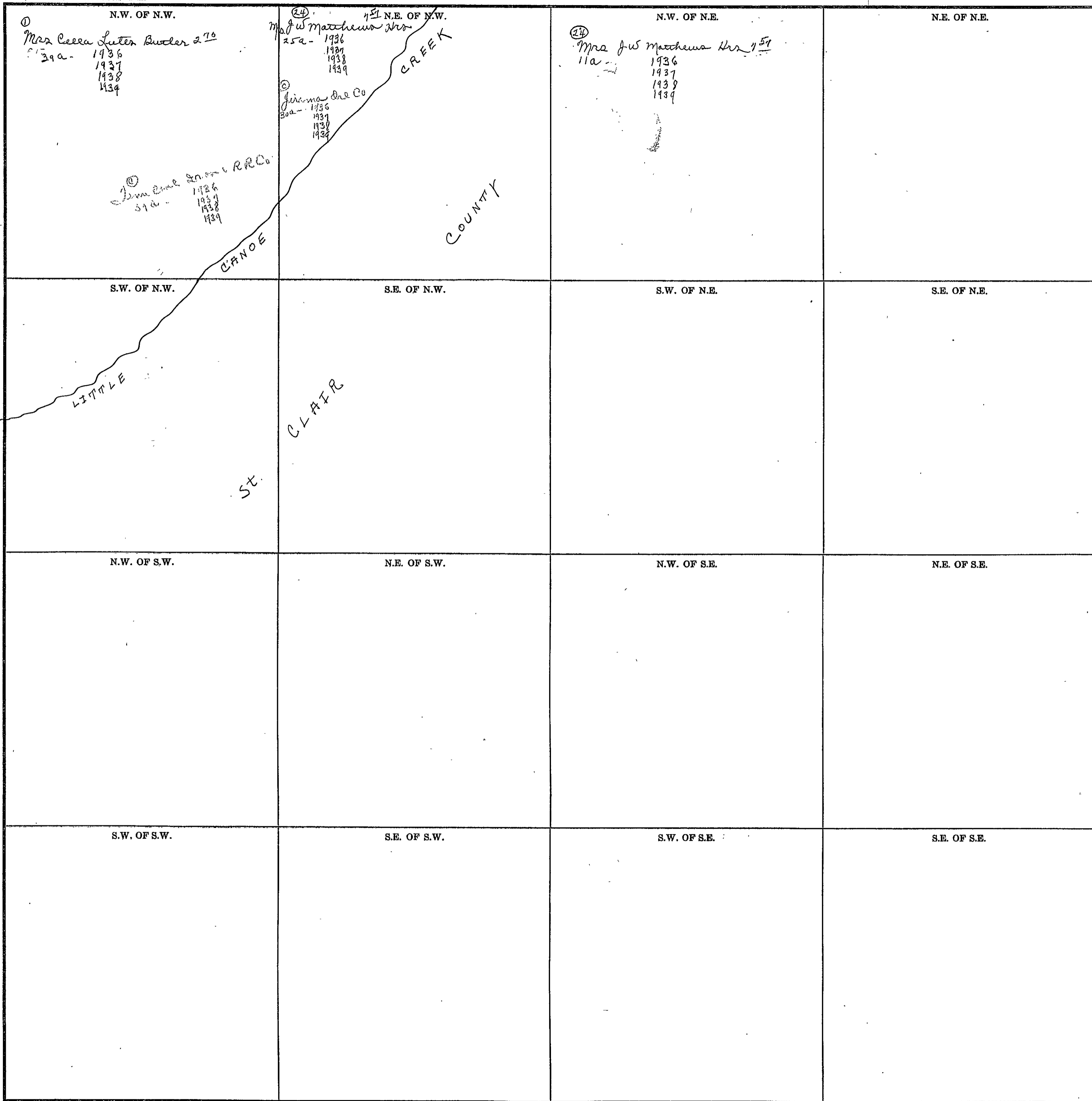

Scale—300 Ft.—1 inch

COUNTY _____

SECTION 23

TOWNSHIP 12

RANGE 4

Form 1-S.T.C.—8581 MARSHALL & BRUCE CO., NASHVILLE

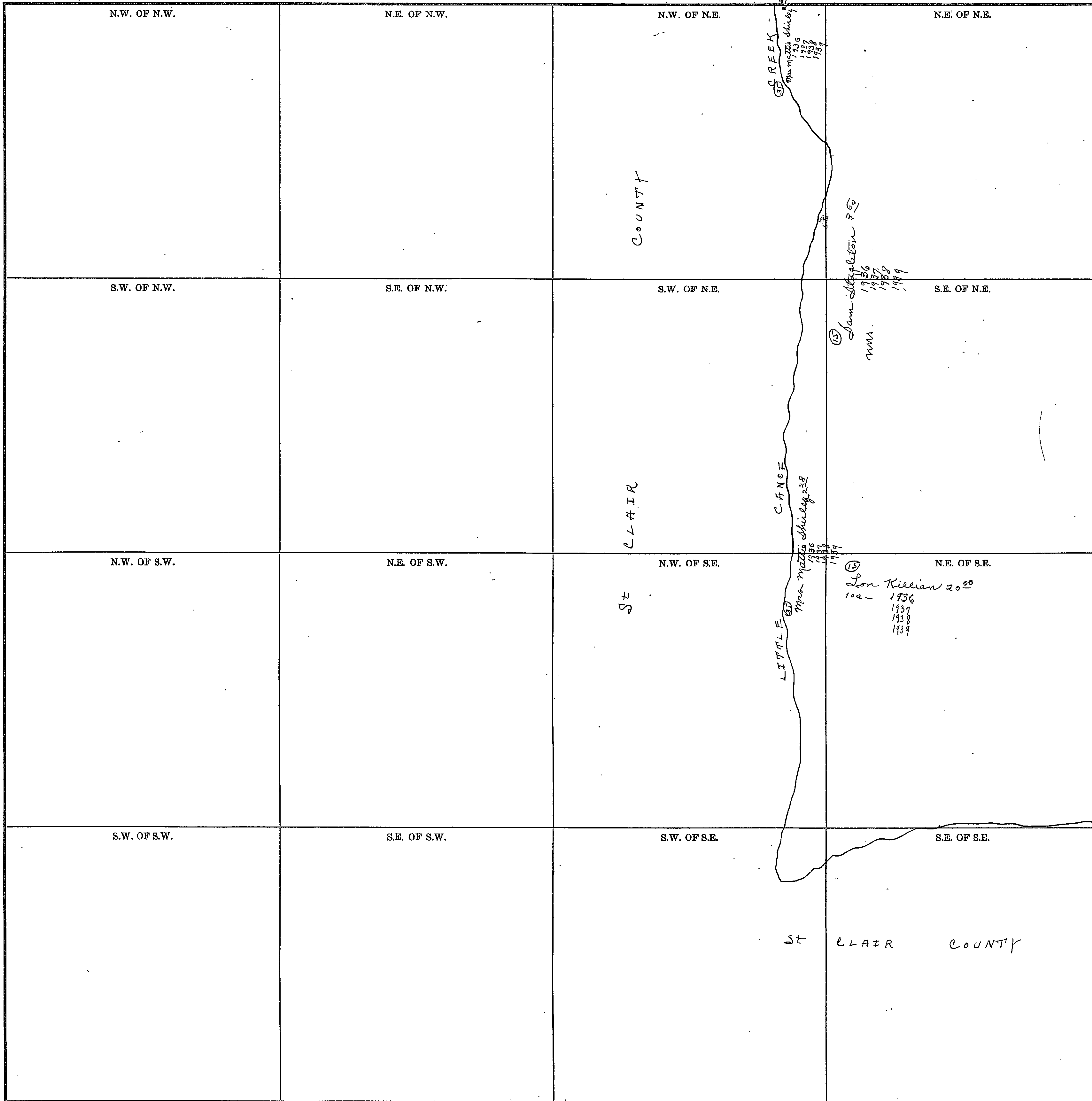

Scale—300 Ft.=1 inch

COUNTY _____

SECTION 24

TOWNSHIP 12

RANGE 4

Form 1-3-T.C. - 80391 MARSHALL & BRUCE CO., NASHVILLE

| | | | |
|---|--|--|--|
| <p>N.W. OF N.W.</p> <p>(15) C Brown 1936 (15) Mrs. C. Brown 1937, 1938, 1939</p> | <p>N.E. OF N.W.</p> <p>(1) A E Curing Cat 200 (14) H. C. Bonnar 300 1937, 1938 (15) J W Patton & wife 1939</p> | <p>N.W. OF N.E.</p> <p>(35) W a Shirley 454 40a - 1936, 1937, 1938, 1939</p> | <p>N.E. OF N.E.</p> <p>(35) Mrs Mexico Braswell 34 35a - 1936, 1937, 1938, 1939</p> |
| <p>S.W. OF N.W.</p> <p>(35) Mrs Mace Shirley 317 40a - 1936, 1937, 1938, 1939</p> <p>(35) Finney Ore Co 40a - 1936, 1937, 1938, 1939</p> | <p>S.E. OF N.W.</p> <p>(35) W a Shirley 454 1936, 1937, 1938, 1939</p> | <p>S.W. OF N.E.</p> <p>(35) W a Shirley 454 1936, 1937, 1938, 1939</p> | <p>S.E. OF N.E.</p> <p>(35) Mrs Mexico Braswell 34 26a - 1936, 1937, 1938, 1939</p> <p>(35) Ed Byrum 563 7a - 1936, 1937, 1938, 1939</p> |
| <p>N.W. OF S.W.</p> <p>(35) Mrs Mace Shirley 317 8a - 1936, 1937, 1938, 1939</p> <p>(35) Finney Ore Co 40a - 1936, 1937, 1938, 1939</p> <p>(1) Glass & Iron Co 56a - 1936, 1937, 1938, 1939</p> | <p>N.E. OF S.W.</p> <p>(35) Ed Byrum 563 1936, 1937, 1938, 1939</p> <p>(1) Glass & Iron Co 12a - 1936, 1937, 1938, 1939</p> | <p>N.W. OF S.E.</p> <p>(35) Ed Byrum 563 55a - 1936, 1937, 1938, 1939</p> <p>(1) Glass & Iron Co 12a - 1936, 1937, 1938, 1939</p> | <p>N.E. OF S.E.</p> <p>(35) Ed Byrum 563 1936, 1937, 1938, 1939</p> |
| <p>S.W. OF S.W.</p> <p>(35) Ed Byrum 563 1936, 1937, 1938, 1939</p> <p>LITTLE CREEK</p> <p>ST CLAIR COUNTY</p> | <p>S.E. OF S.W.</p> <p>(1) Glass & Iron Co 12a - 1936, 1937, 1938, 1939</p> <p>(17) B L Martin 12a - 1939</p> <p>CANOE CREEK</p> | <p>S.W. OF S.E.</p> <p>(35) Ed Byrum 563 1936, 1937, 1938, 1939</p> <p>(35) Mrs Stella Nash 27 22a - 1936, 1937, 1938, 1939</p> <p>(35) W m Wood 500 3a - 1936, 1937, 1938, 1939</p> | <p>S.E. OF S.E.</p> <p>(35) John & Shirley 4 73 1936, 1937, 1938, 1939</p> |

COUNTY _____

Scale - 300 Ft. = 1 inch

SECTION 25

TOWNSHIP 12

RANGE 4

Form 1-S.T.C.—22291 MARSHALL & BRUCE CO., NASHVILLE

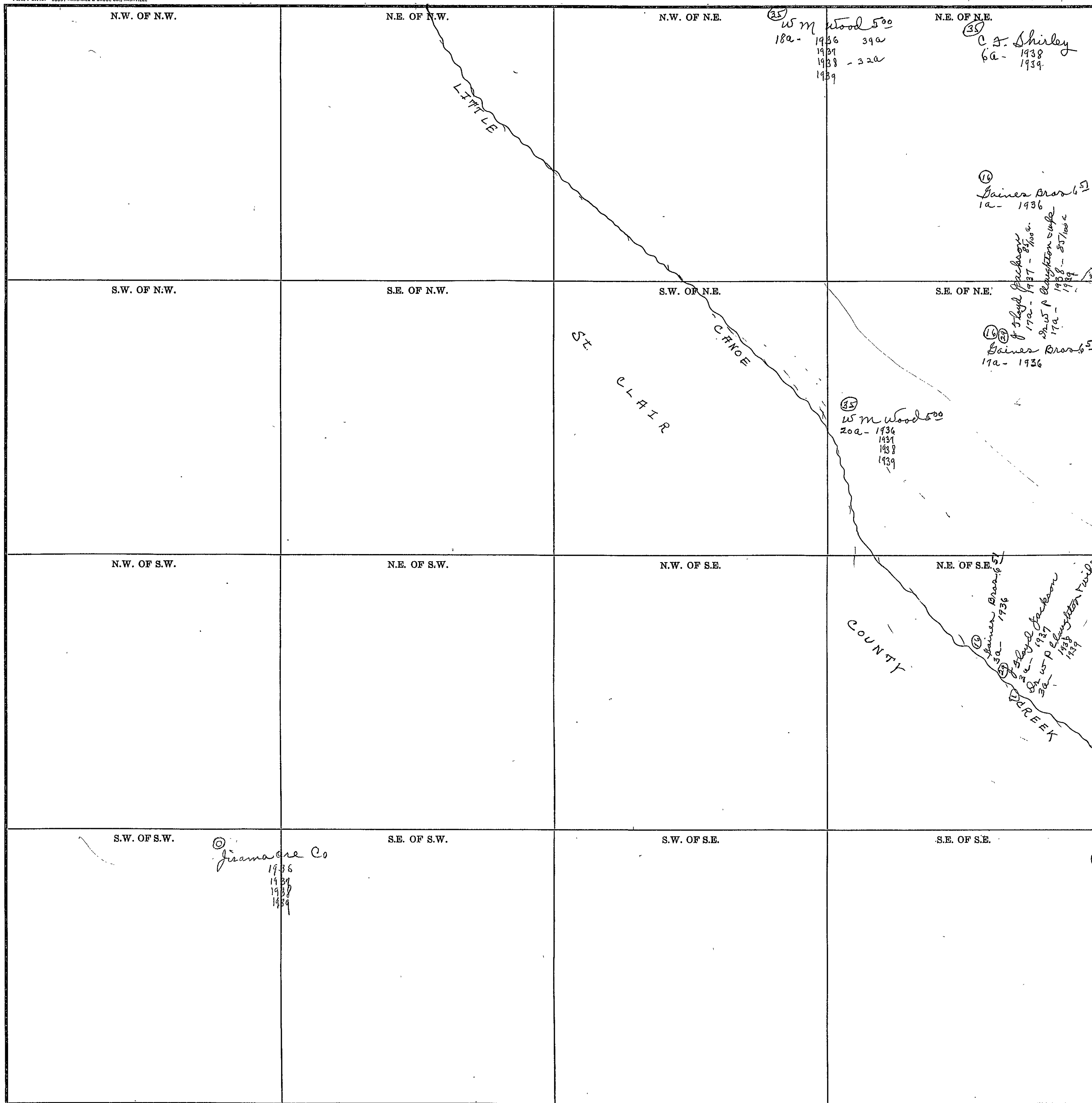

Scale—300 Ft.=1 Inch

COUNTY _____

SECTION 29

TOWNSHIP 12

RANGE 4

Form 1-S.T.C.—89391 MARSHALL & BRUCE CO., NASHVILLE

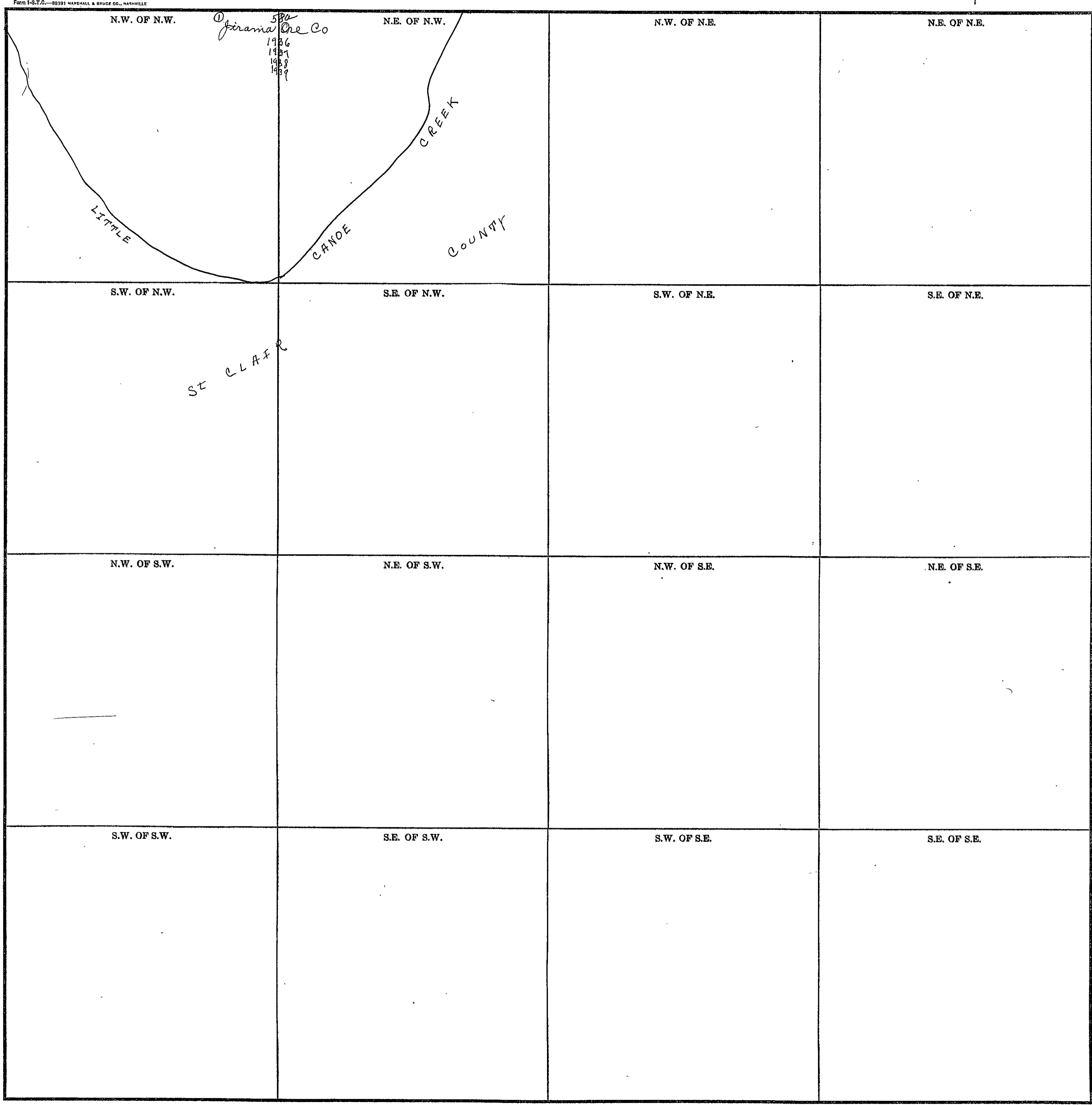

COUNTY _____

Scale—300 Ft.=1 Inch

SECTION 36

TOWNSHIP 12

RANGE 4

Form 1-S.T.C.—39391 MARSHALL & BRUCE CO., NASHVILLE

| | | | |
|--|---------------------|---------------------|---------------------|
| <p>N.W. OF N.W.</p> <p><i>James Ore Co</i> 1935 1937 1938 1939</p> | <p>N.E. OF N.W.</p> | <p>N.W. OF N.E.</p> | <p>N.E. OF N.E.</p> |
| <p>S.W. OF N.W.</p> | <p>S.E. OF N.W.</p> | <p>S.W. OF N.E.</p> | <p>S.E. OF N.E.</p> |
| <p>N.W. OF S.W.</p> | <p>N.E. OF S.W.</p> | <p>N.W. OF S.E.</p> | <p>N.E. OF S.E.</p> |
| <p>S.W. OF S.W.</p> | <p>S.E. OF S.W.</p> | <p>S.W. OF S.E.</p> | <p>S.E. OF S.E.</p> |

Scale—300 Ft.=1 inch

COUNTY _____

SEC. 1, TP. 12S, R5E.

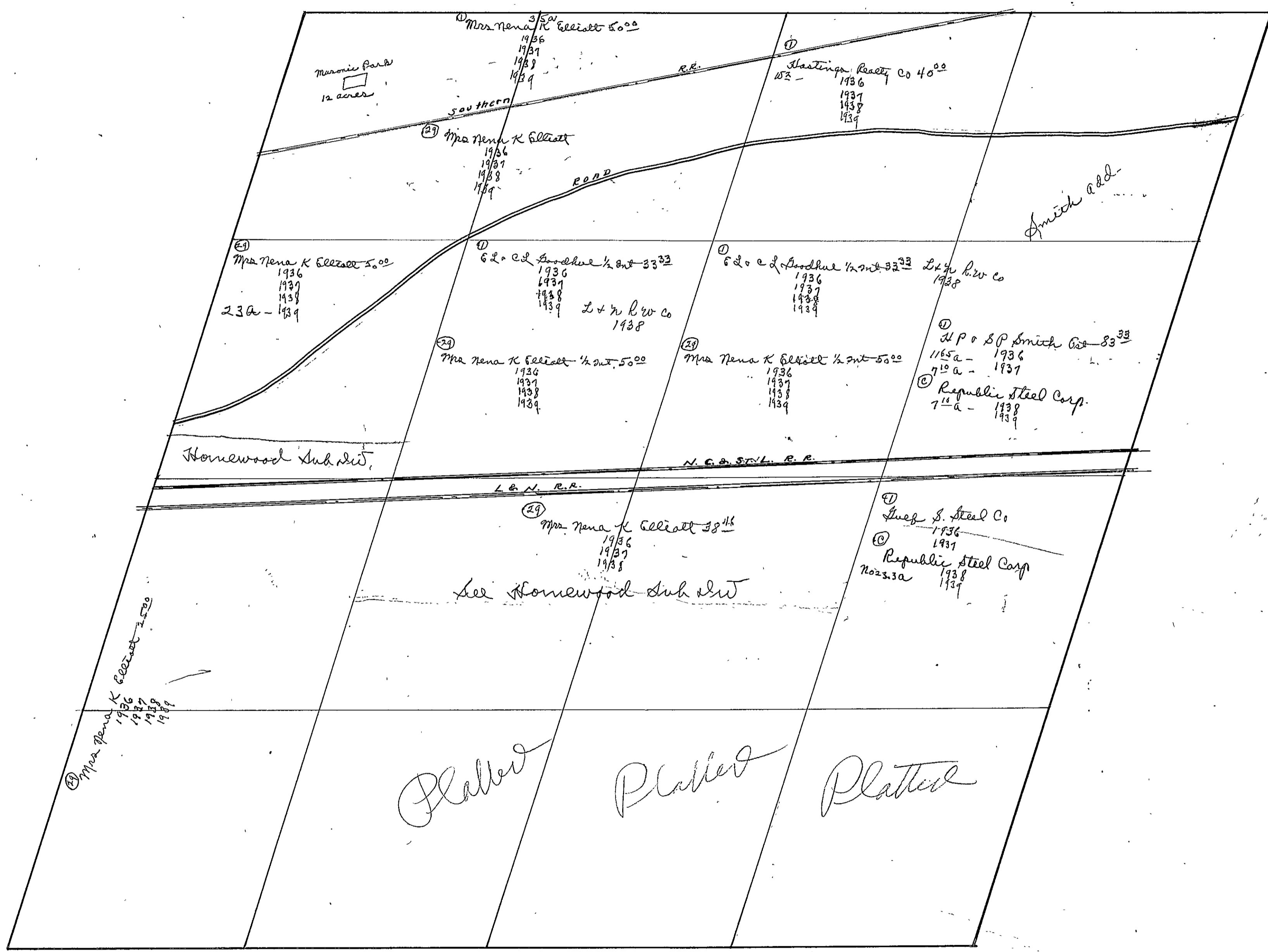

SEC. 2, TP. 12 S, R 5 E.

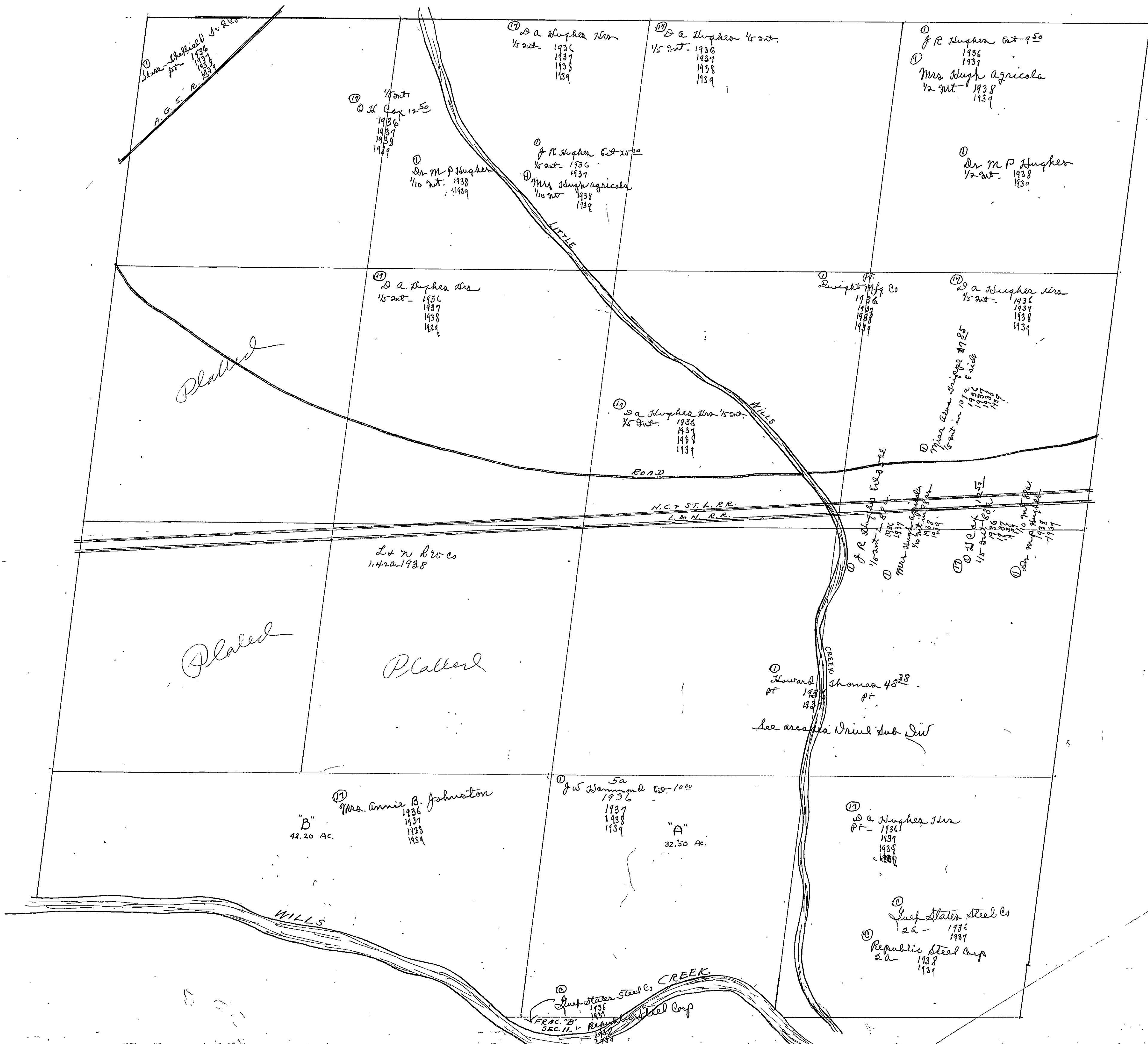

SEC. 3, TP. 12 S, R. 5 E

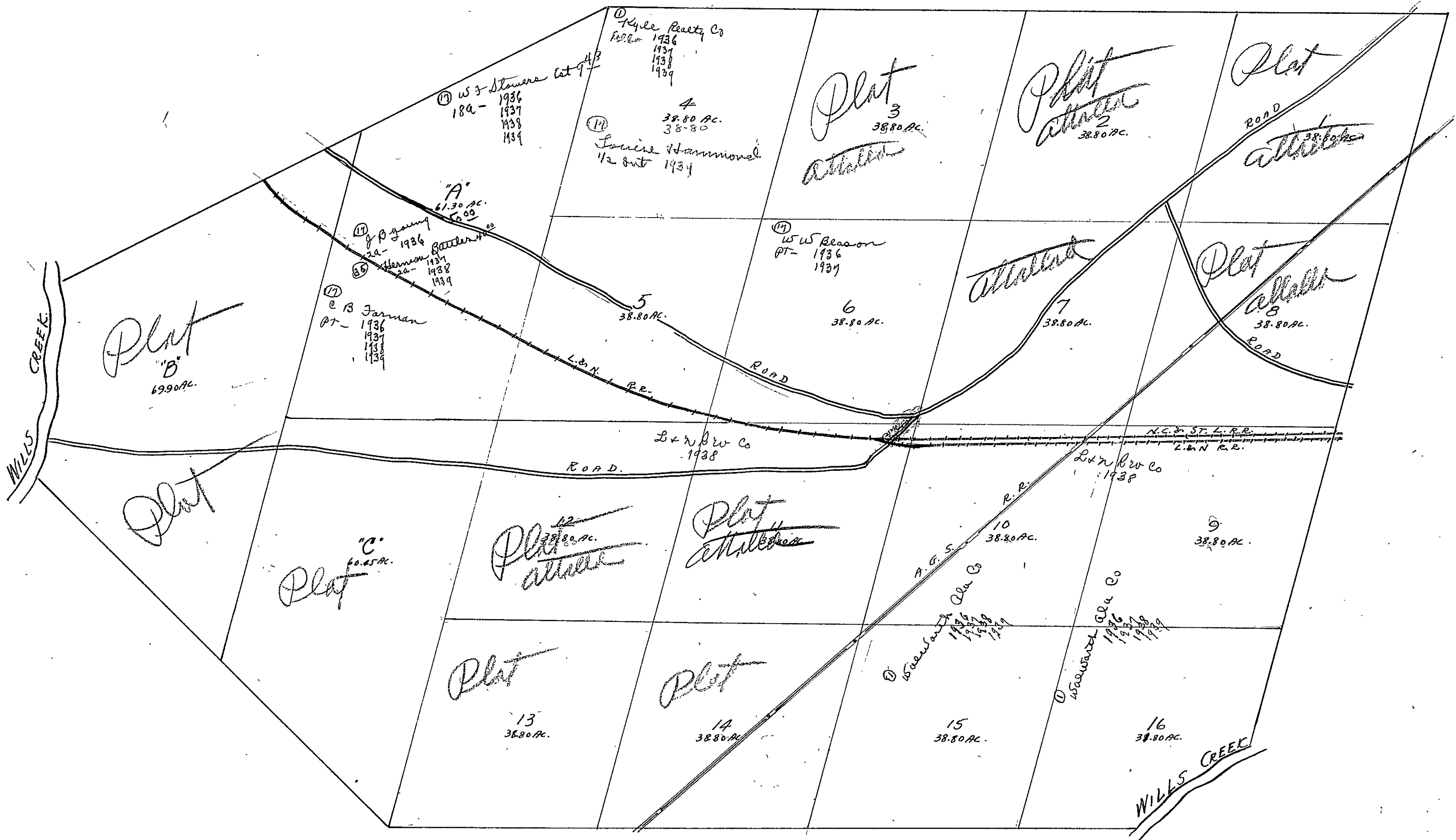

SEC. 4, T. 12 S, R. 5 E.

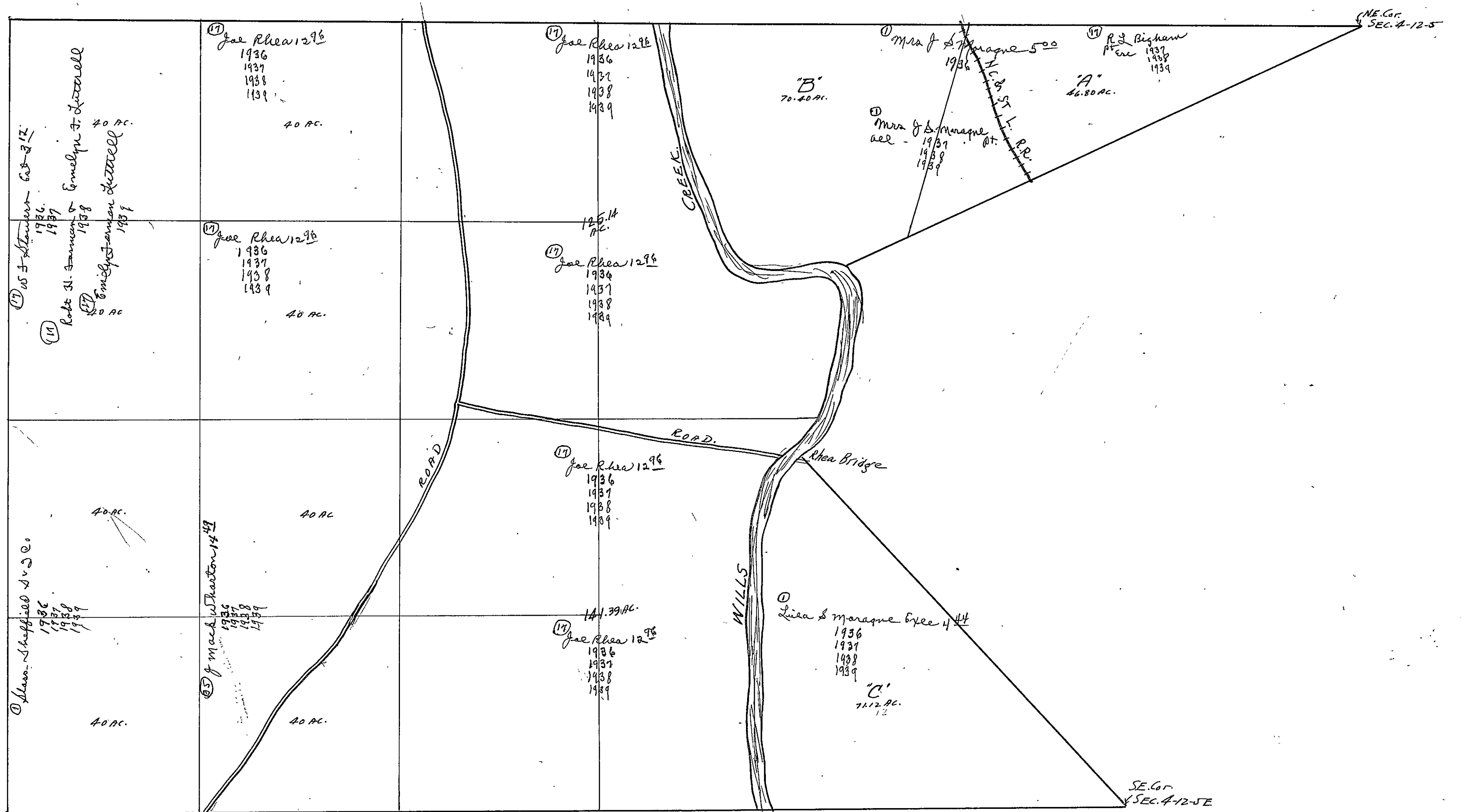

(10) W. J. Sheppard & Co.
1936
1937
1938
1939
40 ac.

(11) Emma J. Ditterell
1936
1937
1938
1939
40 ac.

(12) John J. Sheppard & Co.
1936
1937
1938
1939
40 ac.

(13) Joe Rhea 1296
1936
1937
1938
1939
40 ac.

(14) Joe Rhea 1296
1936
1937
1938
1939
40 ac.

(15) J. Macdonald
1936
1937
1938
1939
40 ac.

(16) Joe Rhea 1296
1936
1937
1938
1939
40 ac.

(17) Joe Rhea 1296
1936
1937
1938
1939
40 ac.

(18) Joe Rhea 1296
1936
1937
1938
1939
40 ac.

(19) Joe Rhea 1296
1936
1937
1938
1939
40 ac.

(20) Mrs. J. Maragne 500
1936
1937
1938
1939
46.80 ac.
I.O.S. & I.L.L. RR.

"B"
70.20 ac.

(21) R. L. Bigham
1936
1937
1938
1939
46.80 ac.

(22) Lisa J. Maragne Exes 144
1936
1937
1938
1939
71.12 ac.

"C"
71.12 ac.

NE Cor.
SEC. 4-12-5

SE Cor.
SEC. 4-12-5

SECTION 5

TOWNSHIP 12

RANGE 5

Form 1-3-T.C.—22321 MARSHALL & BRUCE CO., NASHVILLE

| | | | |
|---|---|---|--|
| <p>N.W. OF N.W.</p> <p>⑪ Mrs. J. J. Astin 4¹⁴ 1936 1937 1938 1939</p> | <p>N.E. OF N.W.</p> <p>⑪ J. L. Reed 5⁰⁰ 1936 1937 1938 1939</p> | <p>N.W. OF N.E.</p> <p>③⑤ J. C. Winn 5⁵³ 1936 1937 1938 1939</p> | <p>N.E. OF N.E.</p> |
| <p>S.W. OF N.W.</p> <p>⑪ J. L. Reed 5⁰⁰ 1936</p> <p>③⑤ A. L. & Co 1936 1937 1938 1939</p> | <p>S.E. OF N.W.</p> <p>⑪ J. L. Reed 5⁰⁰ 1936 1937 1938 1939</p> | <p>S.W. OF N.E.</p> | <p>S.E. OF N.E.</p> |
| <p>N.W. OF S.W.</p> <p>③⑤ J. L. Reed 5⁰⁰ 158a - 1936</p> <p>③⑤ A. L. & Co 1936 1937 1938 1939</p> | <p>N.E. OF S.W.</p> <p>⑪ J. L. Reed 5⁰⁰ 1936 1937 1938 1939</p> <p>③⑤ A. L. & Co 1936 1937 1938 1939</p> | <p>N.W. OF S.E.</p> | <p>N.E. OF S.E.</p> |
| <p>S.W. OF S.W.</p> <p>③⑤ J. P. Oliver 1936 1937</p> <p>① Mrs. A. E. Carlisle 1938</p> <p>③⑤ A. L. & Co 1936 1937 1938 1939</p> | <p>S.E. OF S.W.</p> <p>③⑤ Mrs. J. M. Owens 15⁰⁰ 1936 1937 1938 1939</p> <p>③⑤ A. L. & Co 1936 1937 1938 1939</p> | <p>S.W. OF S.E.</p> <p>③⑤ W. A. Kimbrell 6²⁵ 1936 1937 1938 1939</p> | <p>S.E. OF S.E.</p> <p>③⑤ J. C. Winn 5⁵³ 1936 1937 1938 1939</p> <p>③⑤ A. L. & Co 1936 1937 1938 1939</p> |

Scale—300 Ft.=1 inch

COUNTY _____

SECTION 6

TOWNSHIP 12

RANGE 5

Form 1-S.T.C.—5581 MARSHALL & BRUCE CO., NASHVILLE

| | | | |
|--|--|--|--|
| <p>N.W. OF N.W. (15) Ingram Lee 6⁰⁰ 1936 1937 1938 1939</p> | <p>N.E. OF N.W.</p> | <p>N.W. OF N.E. (15) O C Smith car desc 1938 1939</p> <p>(X)</p> | <p>N.E. OF N.E.</p> |
| <p>S.W. OF N.W. (15) Ingram Lee</p> | <p>S.E. OF N.W. (15) Ingram Lee 1936 1937 1938 1939</p> | <p>S.W. OF N.E. (15) Ingram Lee 38²a- 1936 1937 1938 1939</p> | <p>S.E. OF N.E. (15) Mrs R E Kofley 5⁰⁰ 1936 1937 1938 1939</p> |
| <p>N.W. OF S.W. (1) Ira Devine 5⁰⁰ 21a- 1936 20a 1937 1938 1939</p> <p>(15) Mrs Lora Rif 5⁰⁰ 2a- 1938 1939</p> | <p>N.E. OF S.W. (15) Oscar Bawler 5⁰⁰ 17⁸a- 1936 1937 1938 1939</p> | <p>N.W. OF S.E. (1) Ira Devine 70a- 1936 1937 1938 1939</p> <p>(15) Ingram Lee 9⁰⁰ 1937 1938 1939</p> | <p>N.E. OF S.E. (17) Miss Ora Ramey (18) Joe Ramey 25⁰⁰ 1936 1937 1938 1939</p> |
| <p>S.W. OF S.W. (1) J N Dechery 35⁰⁰ see 1936 1937 1938</p> <p>(1) Ira Devine 5⁰⁰ 1936 1937 1938 1939</p> | <p>S.E. OF S.W. (1) J N Dechery 35⁰⁰ PT- 1936 1937 1938</p> <p>(1) Ira Devine 5⁰⁰ 3a- 1936 14²2a 1937 1938 1939</p> | <p>S.W. OF S.E. (15) Ingram Lee 8⁰⁰ 3a- 1936 1937 1938 1939</p> <p>(1) J N Dechery 35⁰⁰ PT- 1936 1937 1938</p> | <p>S.E. OF S.E. (1) Pt Ingram Ore co 1936 1937 1938 1939</p> |

Scale—300 Ft.=1 Inch

COUNTY _____

SECTION 7 TOWNSHIP 12 RANGE 5

Form 1-3-T.C.—00301 MARSHALL & BRUCE CO., HIGHVILLE

| | | | |
|--|--|---|---|
| <p>N.W. OF N.W.</p> <p>(15) M. d. Norton & Co 1936 1937 1938 1939</p> | <p>N.E. OF N.W.</p> <p>(15) Jirama Ore Co 1936 Mary P. Singer 1937 1938 1939</p> <p>(15) Jirama Ore Co 1937 1938 1939</p> | <p>N.W. OF N.E.</p> <p>(15) Jirama Ore Co 1936 1937 1938 1939</p> | <p>N.E. OF N.E.</p> <p>(15) Bank & Co 1936 1937 1938 1939</p> |
| <p>S.W. OF N.W.</p> <p>(15) M. d. Norton & Co 1936 1937 1938 1939</p> | <p>S.E. OF N.W.</p> <p>(15) Jirama Ore Co 1936 Mary P. Singer 1937 1938 1939</p> <p>(15) Jirama Ore Co 1937 1938 1939</p> | <p>S.W. OF N.E.</p> <p>(15) Jirama Ore Co 1936 1937 1938 1939</p> | <p>S.E. OF N.E.</p> <p>(15) Bank & Co 1936 1937 1938 1939</p> |
| <p>N.W. OF S.W.</p> <p>(15) J. a. Lemons & Co 1936 1937 1938 1939</p> | <p>N.E. OF S.W.</p> <p>(35) Lula Mashburn 200 1936 1937 1938</p> <p>(35) Mrs. Lula M. Lemons 1939</p> <p>(15) Ala S & Co 1936 1937 1938 1939</p> | <p>N.W. OF S.E.</p> <p>(15) Mrs. M. Alexander 509 1936 1937 1938 1939</p> | <p>N.E. OF S.E.</p> <p>(35) H. B. Lemons 225 1936 1937 1938 1939</p> |
| <p>S.W. OF S.W.</p> <p>(15) J. a. Lemons & Co 1936 1937 1938 1939</p> <p>(15) Ala S & Co 1936 1937 1938 1939</p> | <p>S.E. OF S.W.</p> <p>(35) J. a. Lemons 230 1936 1937 1938 1939</p> <p>(15) Ala S & Co 1936 1937 1938 1939</p> | <p>S.W. OF S.E.</p> <p>(15) Mrs. M. Alexander 509 1936 1937 1938 1939</p> | <p>S.E. OF S.E.</p> <p>(35) H. B. Lemons 225 1936 1937 1938 1939</p> <p>(15) Ala S & Co 1936 1937 1938 1939</p> |

Scale—300 Ft.=1 inch

COUNTY _____

SECTION 8

TOWNSHIP 12

RANGE 5

Form 1-S.T.C.—29291 MARSHALL & BRUCE CO., NASHVILLE

| | | | |
|---|--|---|---|
| <p>(17) N.W. OF N.W. C.R. Shepherd 100 1936 1937 1938 1939</p> | <p>N.E. OF N.W. (35) Mrs. J. M. Owens 1500 1936 1937 1938 1939</p> | <p>N.W. OF N.E. (35) N.E. OF N.E. J.M. Miller 198 1936 1937 1938 1939</p> | <p>(35) N.E. OF N.E. J.M. Miller 198 1936 1937 1938 1939</p> |
| <p>(17) S.W. OF N.W. W. J. Perry 250 1936 1937 1938 1939</p> <p>(17) Mrs. N. K. Elliott 1936 1937 1938 1939</p> | <p>(17) S.E. OF N.W. S.A. Shores Mrs 413 1936 1937 1938 1939</p> | <p>S.W. OF N.E. (35) J.M. Miller 198 39a- 1936 1937 1938 1939</p> <p>(1) Jirama Ore Co 37a- 1936 1937 1938 1939</p> | <p>S.E. OF N.E. (35) J.M. Miller 198 20a- D.J. Daines 500 PT- 1936 1937</p> |
| <p>N.W. OF S.W. (17) S.A. Shores Mrs 413 1936 1937 1938 1939</p> | <p>N.E. OF S.W. Jirama Ore Co 1936 1937 1938 1939</p> | <p>(17) N.W. OF S.E. L.E. Ramey</p> | <p>(35) N.E. OF S.E. (35) Geo. L. Ryals 952 212a- 1936 1937 1938</p> <p>(17) J. B. Ramey D.J. Daines 500 PT- 1936 1937</p> |
| <p>(35) S.W. OF S.W. Marshall Mashburn Mrs. M. B. Fitz 500 1936 1937 1938 1939</p> <p>(35) J. L. Beechier & Wife 1939</p> | <p>(35) S.E. OF S.W. Joseph Griffin</p> <p>(17) Mrs. Sarah M. Daniel 1000 1936 1937 1938 1939</p> <p>(35) Mrs. Janie B. Cunningham 800 1936 1937 1938 1939</p> <p>(35) J.A. Robbins 1/2 a- 1936 1937 1938 1939</p> | <p>(35) S.W. OF S.E. (35) S.A. Shores Mrs 413 1a- 1936 1937 1938 1939</p> <p>(35) J.L. Beechier 33a- H. & Jones 1665 3a- 1936 1937 1938 1939</p> <p>(35) Joseph Griffin 32a- J.A. Robbins 3a- 1936 1937 1938 1939</p> | <p>S.E. OF S.E. (35) J. B. Ramey 379 182a- 1936 1937 1938 1939</p> <p>(17) J. B. Ramey D.J. Daines 500 PT- 1936 1937</p> <p>(35) Joseph Griffin 5a- J.A. Robbins 89 5a- 1936 1937 1938 1939</p> <p>(35) D.J. Daines 500 1448a- 1936 1937 1938</p> |

Scale-300 Ft.=1 inch

COUNTY _____

SEC. 9, TP. 12S, R 5E

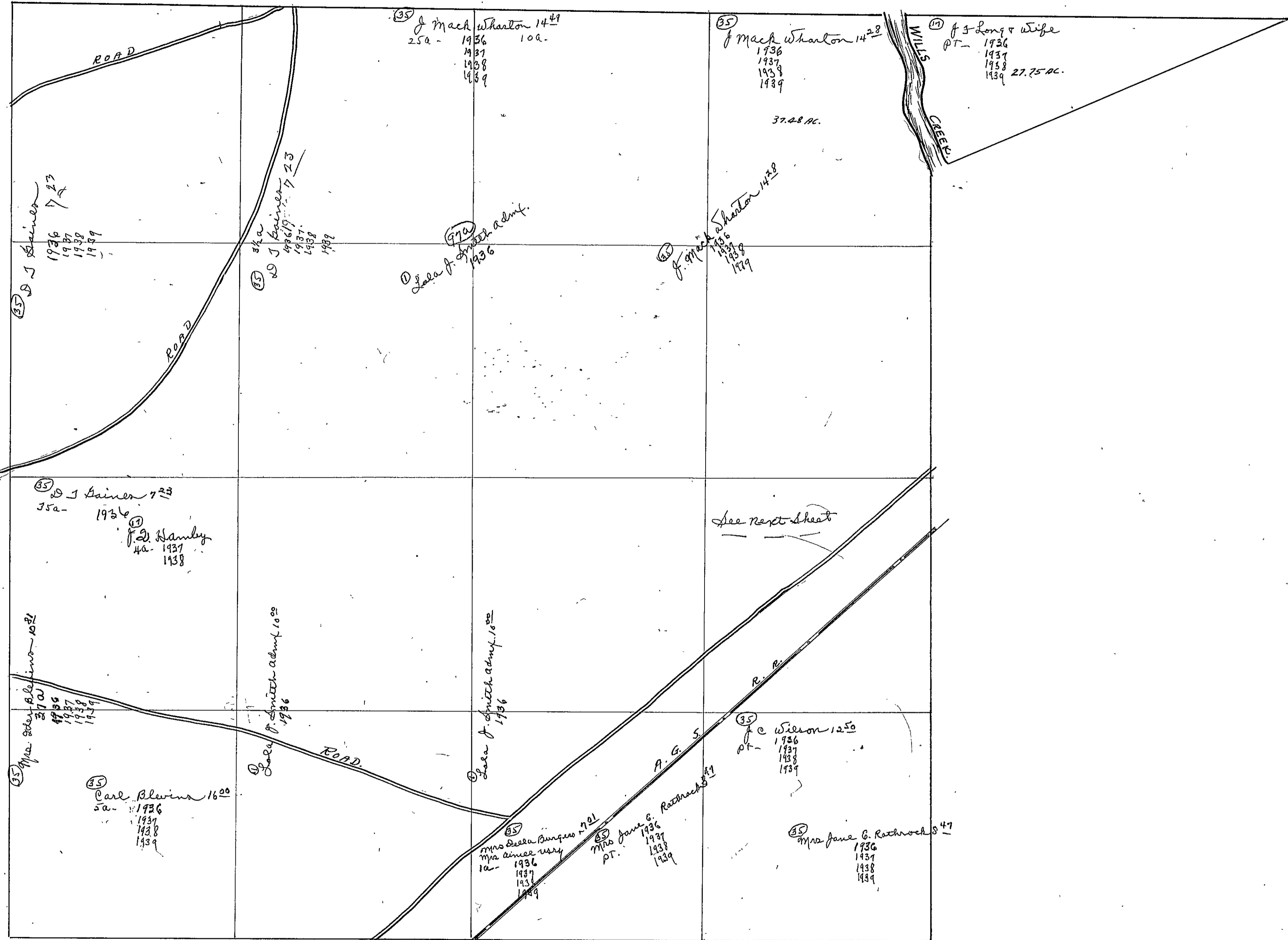

SECTION 9

TOWNSHIP 12

RANGE 5

Form 1-S.T.C.—1929 HERRICK & BRUCE CO. HARRISVILLE

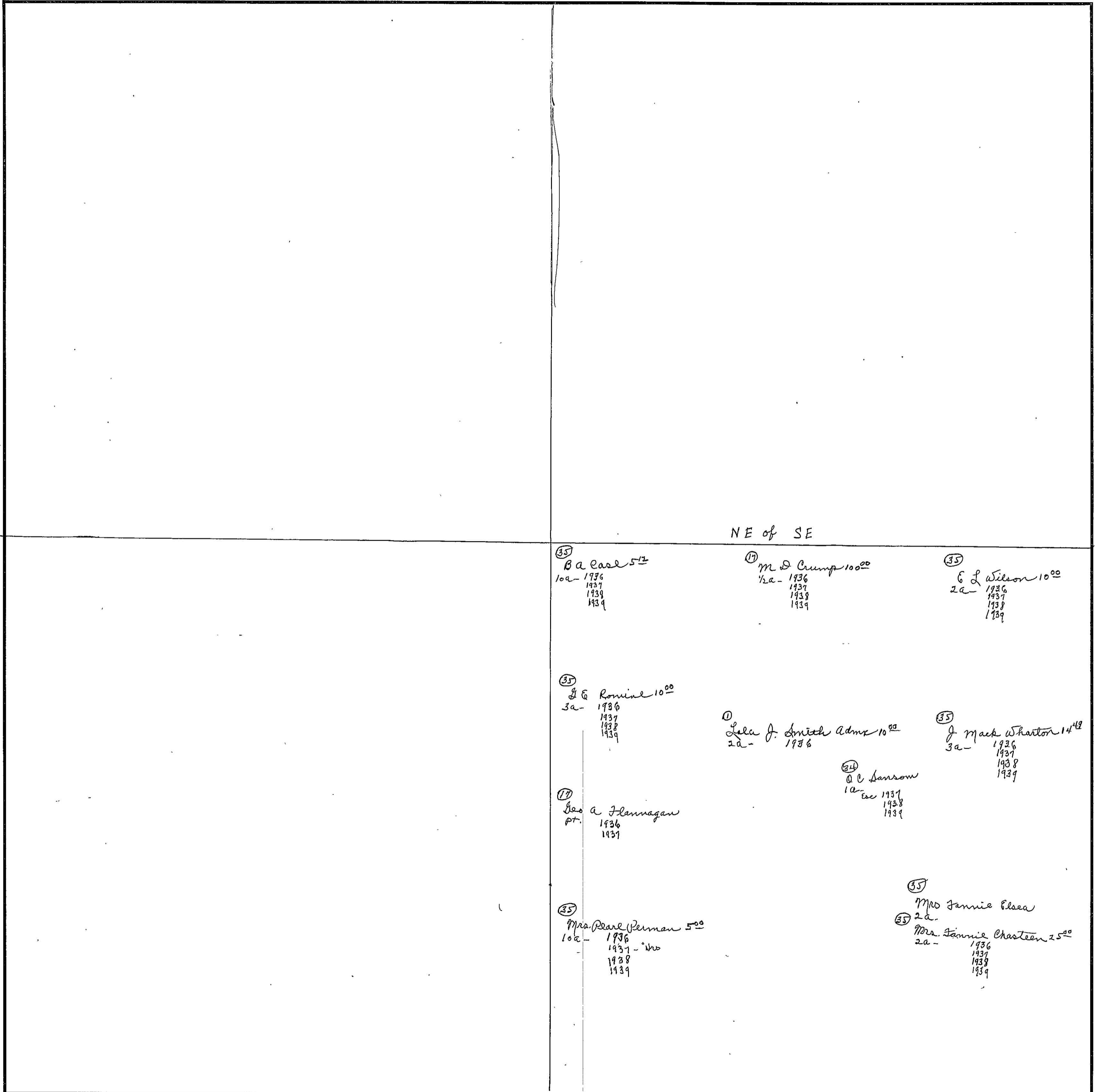

NE of SE

(35) B a Case 5⁰⁰
10a- 1936
1937
1938
1939

(17) M D Crump 10⁰⁰
1/2a- 1936
1937
1938
1939

(35) E L Wilson 10⁰⁰
2a- 1936
1937
1938
1939

(35) J E Romine 10⁰⁰
3a- 1936
1937
1938
1939

(1) Lela J. Smith Adms 10⁰⁰
2a- 1936

(35) J Mack Wharton 14⁴⁸
3a- 1936
1937
1938
1939

(17) Jas a Flannagan
pt. 1936
1937

(24) D C Sanson
1a- 1937
1938
1939

(35) Mrs. Pearl Penman 5⁰⁰
10a- 1936
1937 - 1/2a
1938
1939

(35) Mrs Fannie Elsea
2a-
(35) Mrs. Fannie Chasteen 25⁰⁰
2a- 1936
1937
1938
1939

Scale-300 Ft.-1 Inch

COUNTY _____

SEC. 10, TP. 12 S, R. 5 E.

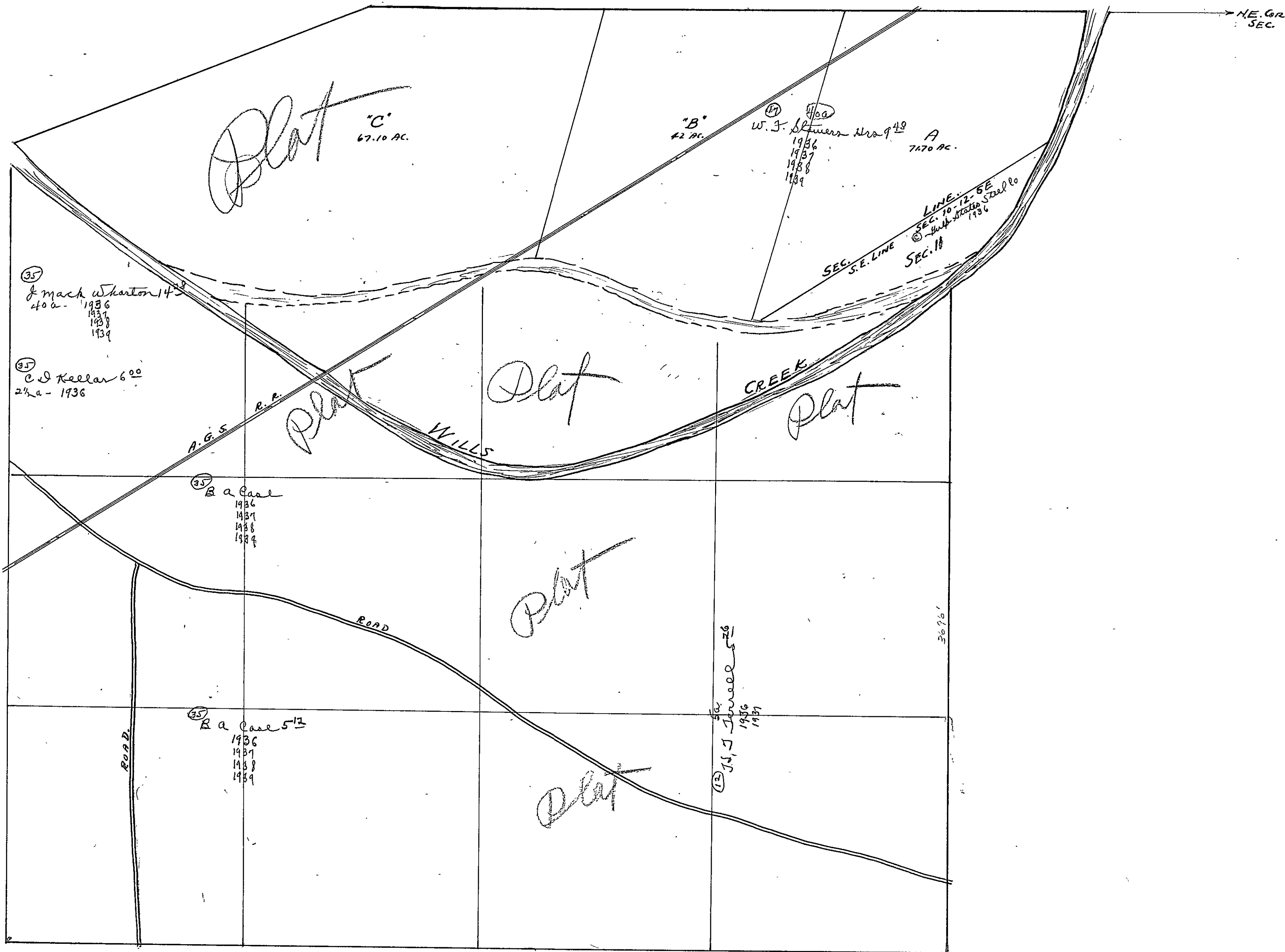

SEC. 11, TP. 12S, R. 5E

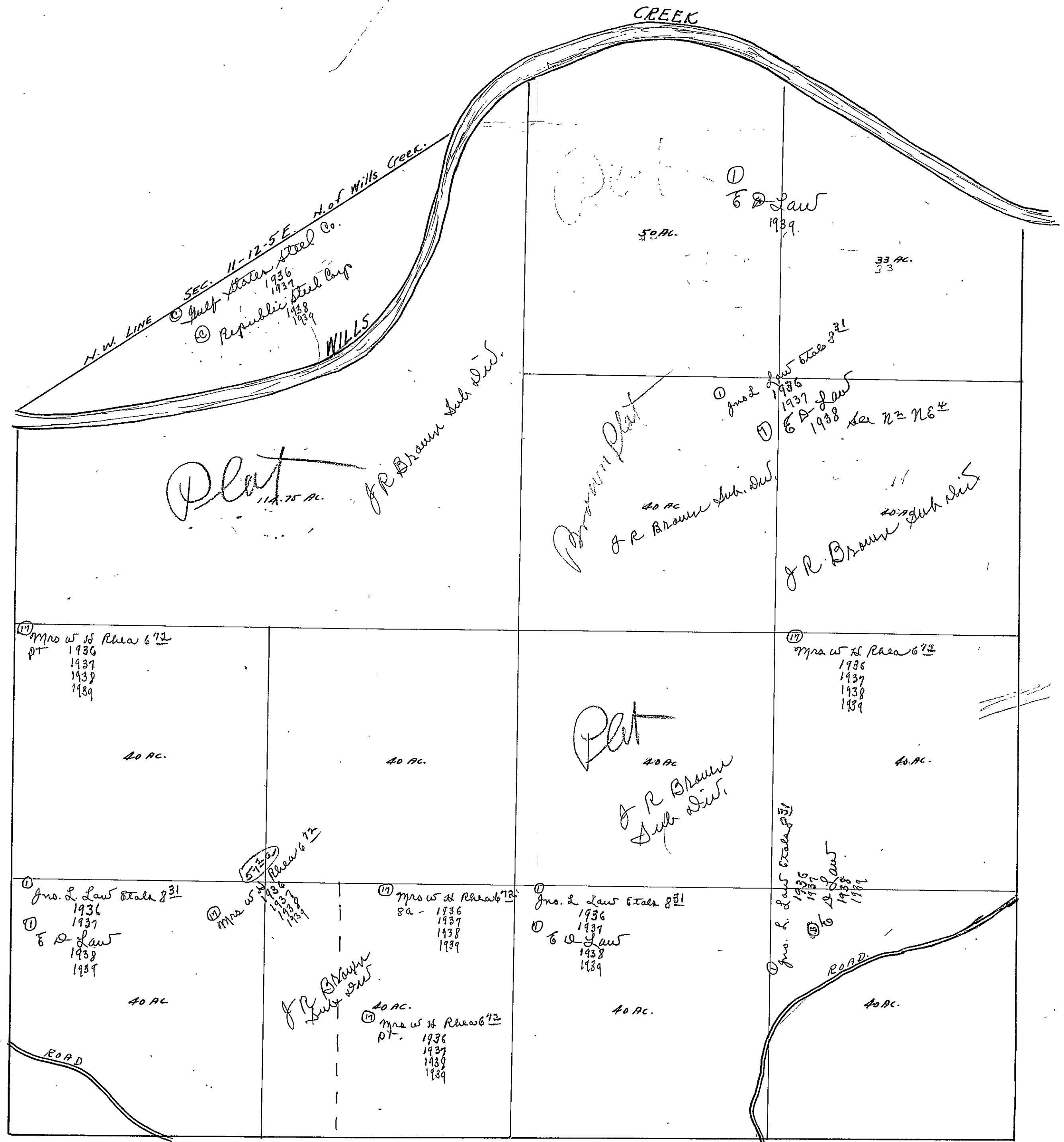

SEC. 11, TP. 12S, R5E.

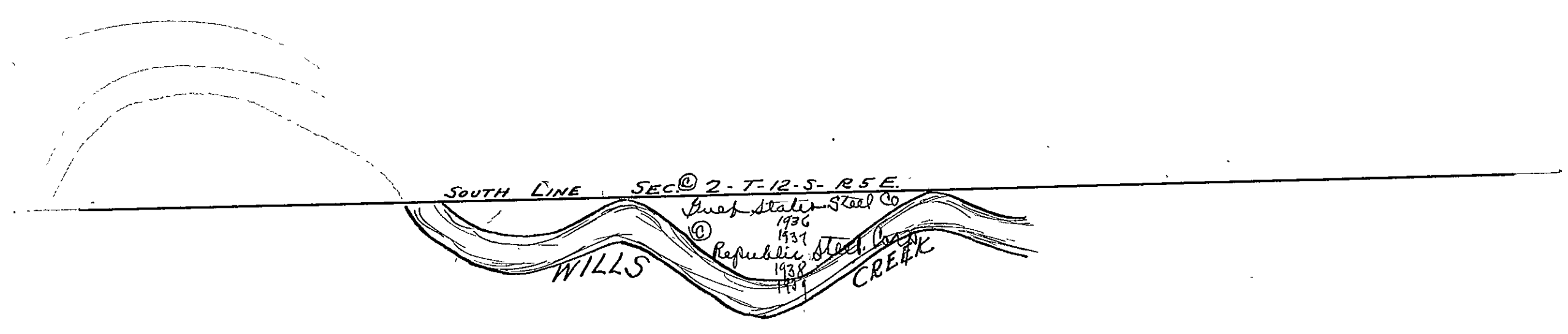

SEC. 12, TP. 12S, R. 5.

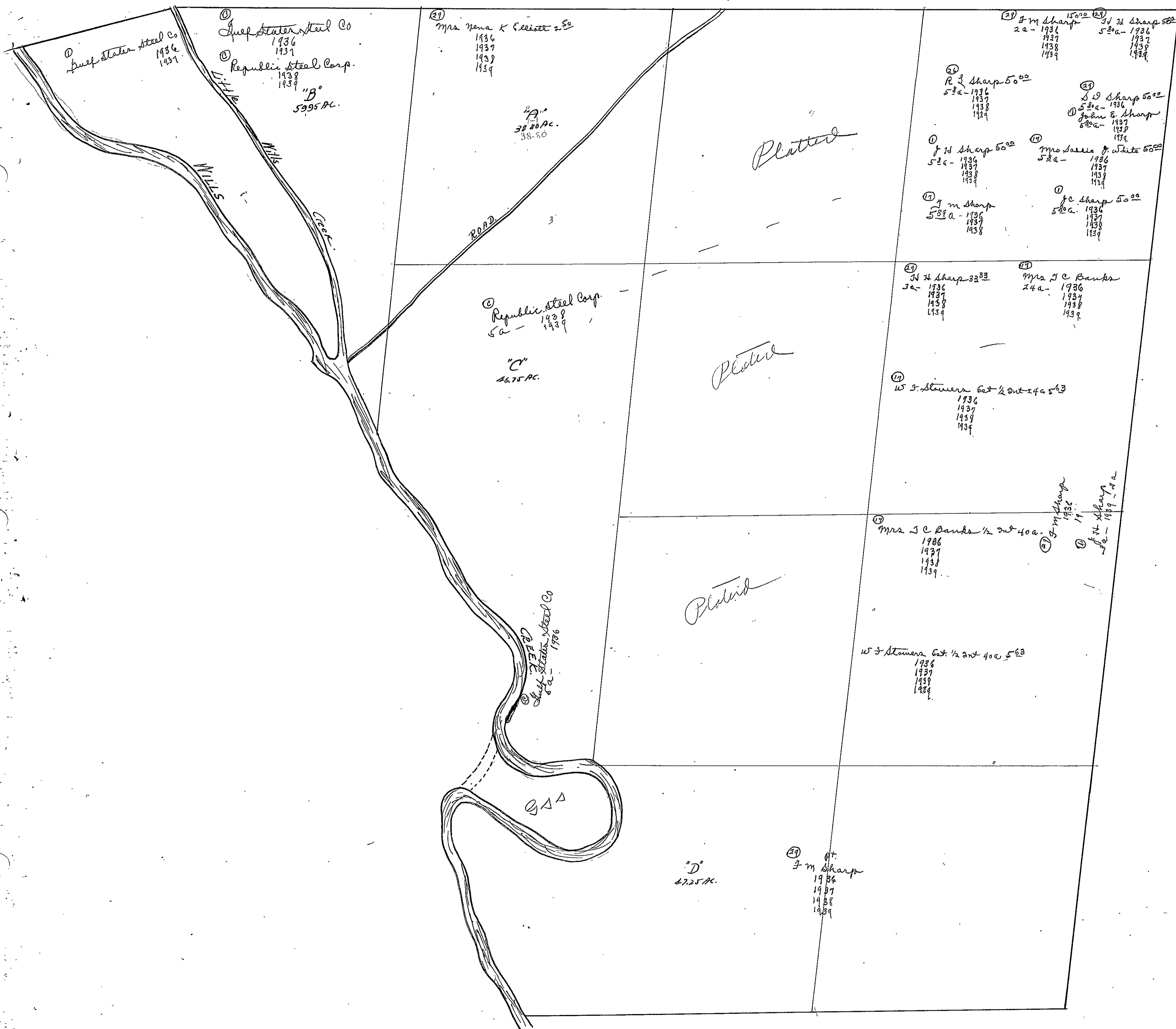

SEC. 12, TP. 12 S, R. 5 E

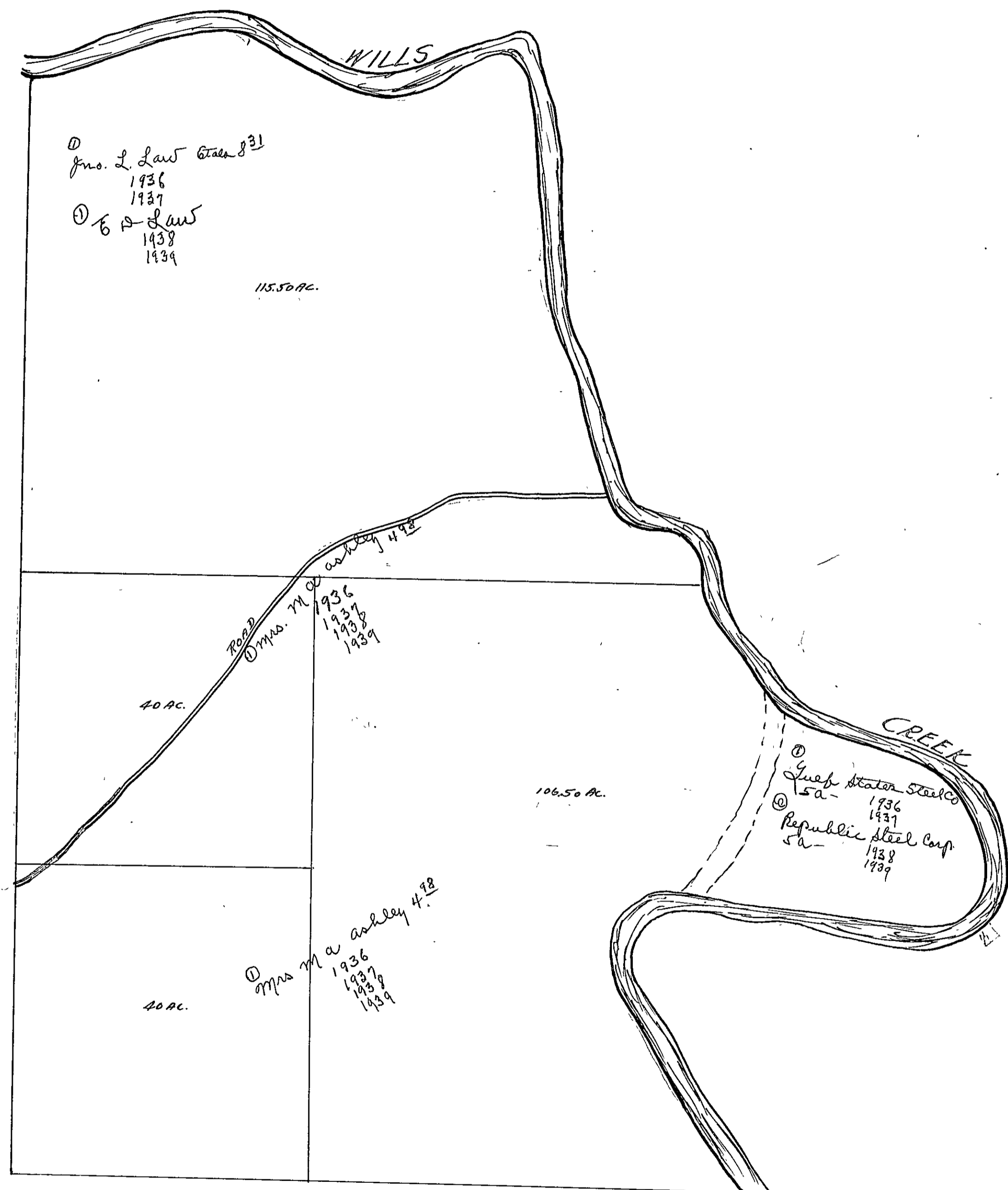

SEC. 13, TP. 12S, R. 5E.

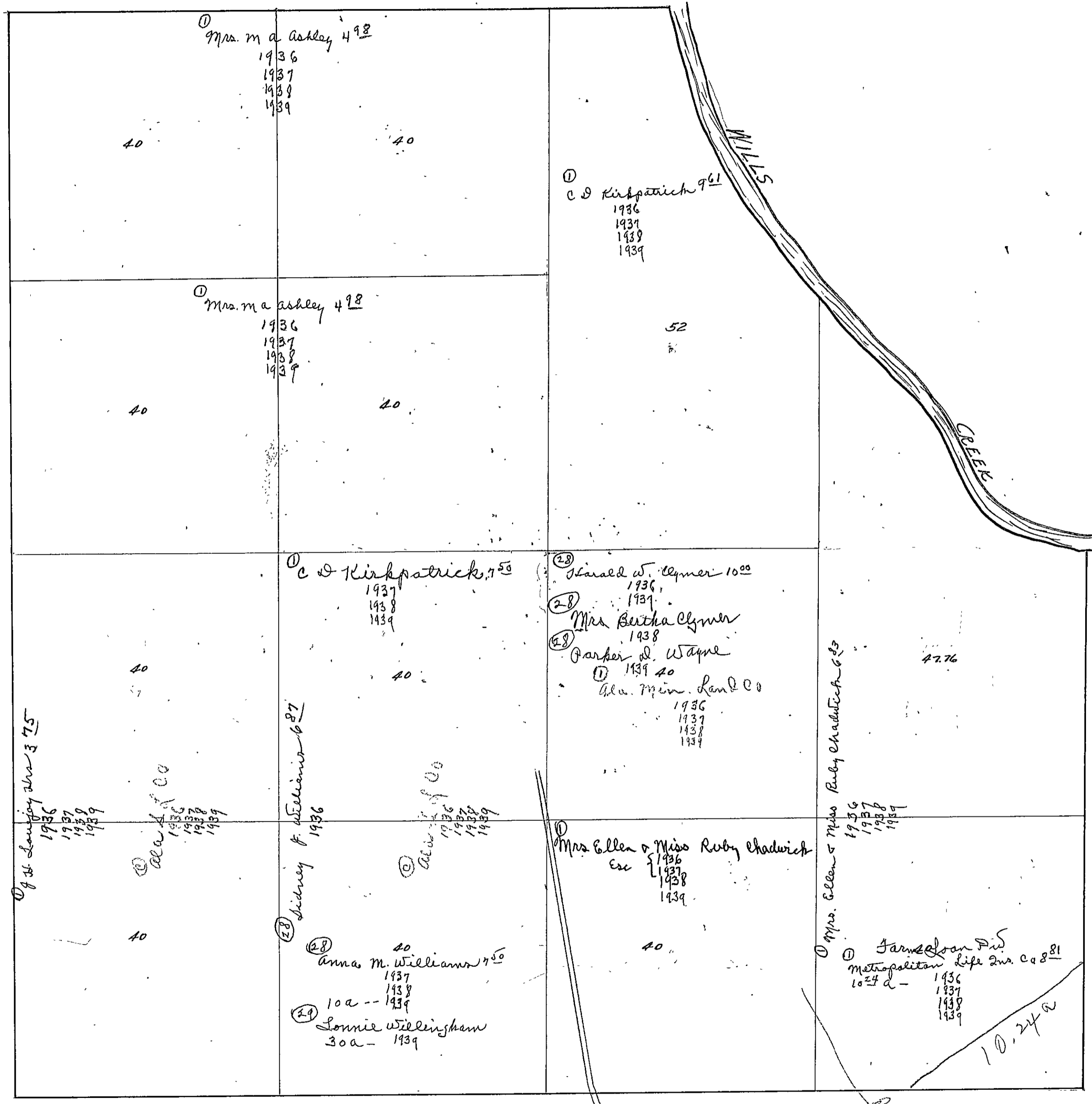

SEC. 13, TP. 12 S. R. 5 E.

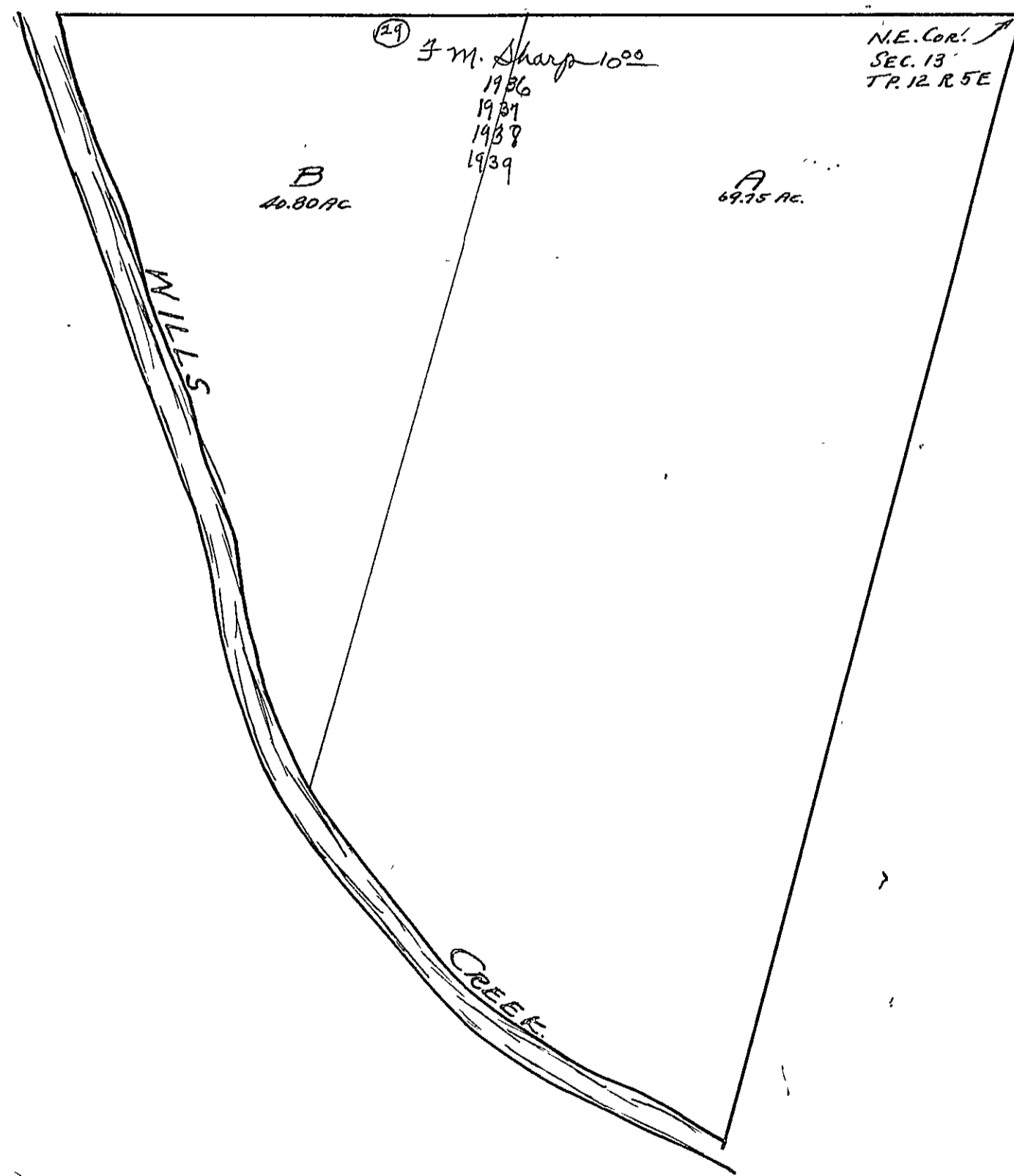

SECTION 14

TOWNSHIP 12

RANGE 5

Form 1-S.T.C.—55391 MARSHALL & BRUCE CO., NASHVILLE

| | | | |
|---|--|--|---|
| <p>N.W. OF N.W.</p> <p>John L. Law 8⁰⁰ 1936 1937 1938 1939</p> | <p>N.E. OF N.W.</p> <p>John L. Law 8⁰⁰ 1936 1937 1938 1939</p> | <p>N.W. OF N.E.</p> <p>17 W. H. Powell Est 18 W. A. Baker Adm. for Minnie L. Powell Est 5⁰⁰ 1936 1937 1938 1939</p> | <p>N.E. OF N.E.</p> |
| <p>S.W. OF N.W.</p> <p>John L. Law 8⁰⁰ 1936 1937 1938 1939</p> | <p>S.E. OF N.W.</p> <p>John L. Law 8⁰⁰ 1936 1937 1938 1939</p> | <p>S.W. OF N.E.</p> <p>17 W. H. Powell Est 18 W. A. Baker Adm. for Minnie L. Powell Est 5⁰⁰ 1936 1937 1938 1939</p> | <p>S.E. OF N.E.</p> |
| <p>N.W. OF S.W.</p> <p>35 C. D. Keller 6⁰⁰ 1936 1937 1938 1939</p> | <p>N.E. OF S.W.</p> <p>19 Clara A. Payne 11²⁵ 1936 1937 1938 1939</p> | <p>N.W. OF S.E.</p> <p>17 Clara S. Payne 11²⁵ 1936 1937 1938 1939</p> | <p>N.E. OF S.E.</p> <p>35 Tom Lancaster 10⁰⁰ 1936 1937 1938 1939</p> |
| <p>S.W. OF S.W.</p> <p>35 C. D. Keller 6⁰⁰ 1936 1937 1938 1939</p> | <p>S.E. OF S.W.</p> | <p>S.W. OF S.E.</p> <p>29 Mrs. Ada J. Johnston 4⁰⁰ 1937 1938 1939</p> | <p>S.E. OF S.E.</p> |

Scale—300 Ft.=1 Inch

COUNTY _____

SECTION 15

TOWNSHIP 12

RANGE 5

Form 1-S.T.C.—33351 MARSHALL & BRUCE CO., NASHVILLE

| | | | |
|---|--|---|---|
| <p>N.W. OF N.W.</p> | <p>N.E. OF N.W.</p> | <p>N.W. OF N.E.</p> <p>(12) 35 Jd J Ferrell 5⁰⁰ 1936 1937</p> | <p>N.E. OF N.E.</p> |
| <p>S.W. OF N.W.</p> <p>(35) B a Case 5¹² 1936 1937 1938 1939</p> | <p>S.E. OF N.W.</p> <p>(1) Peter B Bogart 5⁶² 1936 1937 (35) B a Case 1938 1939</p> | <p>S.W. OF N.E.</p> <p>(35) B a Case 100-1939</p> | <p>S.E. OF N.E.</p> <p>(35) 700 C D Keller 6⁰⁰ 1936 1937 1938 1939</p> |
| <p>N.W. OF S.W.</p> <p>(1) Peter B Bogart 5⁸⁰ 100- 1936 1937</p> | <p>N.E. OF S.W.</p> | <p>N.W. OF S.E.</p> <p>(35) Jd E Schmetzler 6⁰⁰ 100- 1936 1937 1938 1939</p> | <p>N.E. OF S.E.</p> <p>(35) C D Keller 6⁰⁰ 300- 1936 1937 1938 1939</p> |
| <p>S.W. OF S.W.</p> <p>(35) B a Case 5¹² 1936 1937 1938 1939</p> | <p>S.E. OF S.W.</p> <p>(1) Peter B Bogart 5⁶² 1936 1937 (35) B a Case 1938 1939</p> | <p>S.W. OF S.E.</p> <p>(1) a l e 5⁰⁰ 1936 1937 1939</p> | <p>S.E. OF S.E.</p> <p>(35) C D Keller 6⁰⁰ 1936 1937 1938 1939</p> <p>(1) a l e 5⁰⁰ 1936 1937 1938 1939</p> |

Scale-300 Ft.=1 inch

COUNTY _____

SECTION 16

TOWNSHIP 12

RANGE 5

Form 1-S.T.O.—93391 MARSHALL & BRUCE CO., NASHVILLE

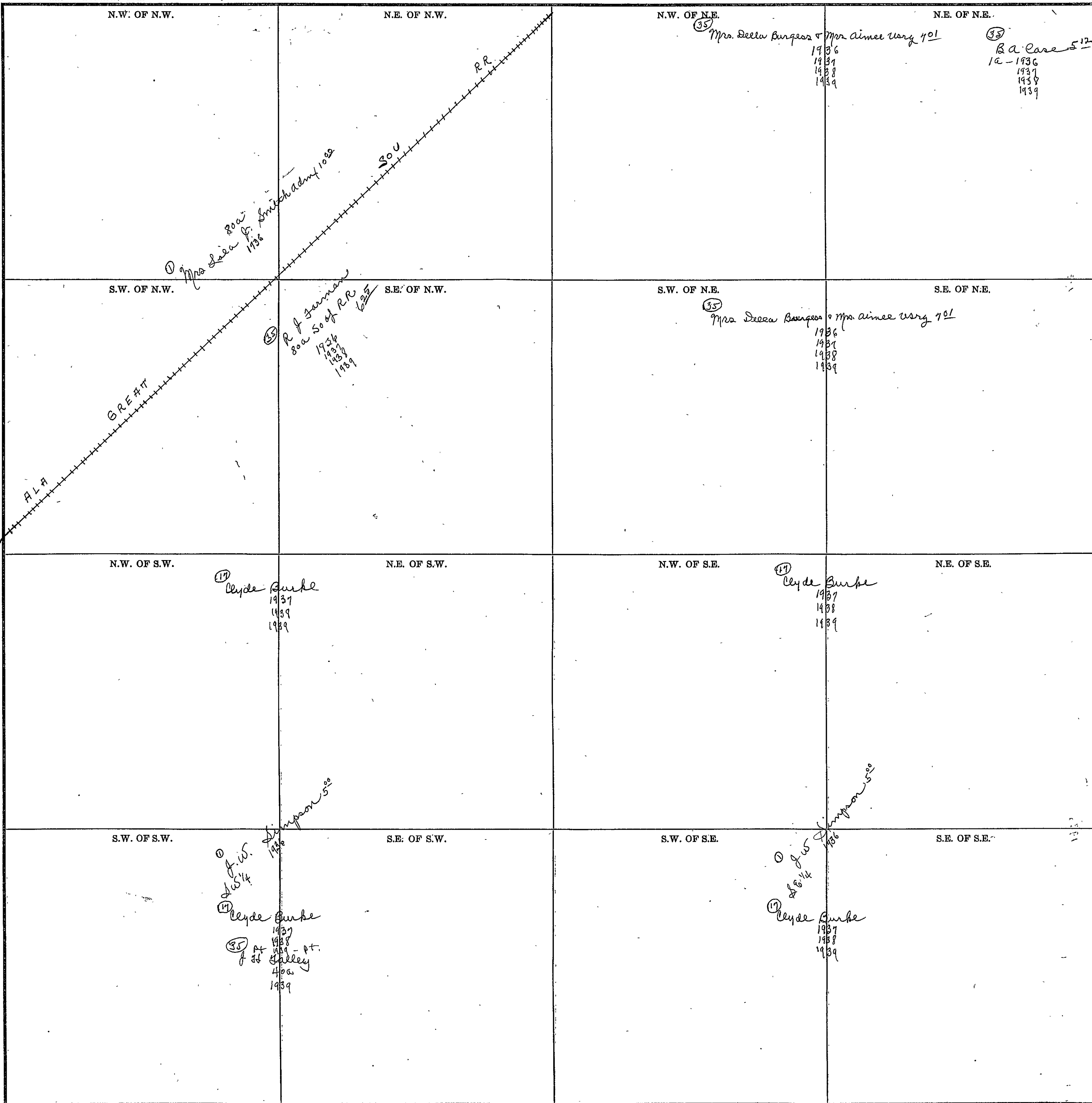

Scale—300 Ft.=1 inch

COUNTY _____

SECTION 17

TOWNSHIP 12

RANGE 5

Form 1-S.T.C.—89391 MARSHALL & BRUCE CO., NASHVILLE

| | | | |
|--|---|---|--|
| <p>(35) N.W. OF N.W. G & Rovine 12⁵⁰ 20a- 1936 1937 1938 1939</p> <p>(35) 50a Houston Hammond 4⁹⁰ 1936 1937 1938 1939</p> | <p>N.E. OF N.W.</p> <p>(35) Mrs. Janie Cunningham 2⁰⁰ 1936 1937 1938 1939</p> <p>(35) W.M. Brown 4⁵⁰ 1938 1939</p> <p>(35) J. & Wood 7⁰⁰ 1938 1939</p> | <p>(35) N.W. OF N.E. H. J. Easterwood 2⁵⁰ 1936 1937 1938 1939</p> <p>(35) W.P. Baswell 1a- 1938 1939</p> | <p>N.E. OF N.E.</p> <p>(35) W.P. Baswell 1a- 1938 1939</p> |
| <p>(29) S.W. OF N.W. H. L. Shacker 6⁰⁰ R & Butler 6⁰⁰ 10a- 1936 1937 1938 1939</p> <p>(35) E. L. Smith 33^{4a}</p> <p>(35) J. J. Hudson 47^{5a} 1937 1938 1939</p> <p>(35) Mrs. J. A. Cain 2a 1936 1937 1938 1939</p> <p>(35) Mrs. Bradford 25⁰⁰ 2a- 1937 1938 1939</p> | <p>(35) S.E. OF N.W. C & Hammonds 5¹¹ 1936 1937 1938 1939</p> <p>(35) J. L. Lichrist & wife 30⁰⁰ 5a- 1937 1938 1939</p> | <p>(35) S.W. OF N.E. H. J. Easterwood 2⁵⁰ 1936 1937 1938 1939</p> <p>(35) W. J. Bradford 25⁰⁰ 8a- 1936</p> | <p>S.E. OF N.E.</p> <p>(35) J. & Wood 6⁰⁰ 1936 1937 1938 1939</p> |
| <p>N.W. OF S.W.</p> <p>(35) J. D. Monroe 2⁵⁰ 20a- 1936</p> <p>(35) Mrs. J. D. Monroe 20a- 1937 1938 1939</p> | <p>(35) N.E. OF S.W. R & Butler 6⁰⁰ 1936 1937 1938 1939</p> | <p>(35) N.W. OF S.E. J. J. Bynum</p> <p>5⁰⁰ in 4⁰⁰ No. a. S.S.R.A. B. J. Wood 4⁰⁰ 1936 1937 1938 1939</p> <p>5⁰⁰ in 4⁰⁰ No. a. S.S.R.A. R. B. Stewart 5⁰⁰ 1936 1937 1938 1939</p> | <p>N.E. OF S.E.</p> <p>(35) R. E. Stewart</p> |
| <p>(35) S.W. OF S.W. C & Hammonds 5¹¹ 1936 1937 1938 1939</p> <p>(35) E. L. Smith 19¹⁸ 55a- 1936 1937 1938 1939</p> <p>(35) J. W. Burgess 55a- 1939</p> <p>(35) J. W. Burgess 18a 1936 1937 1938 1939</p> <p>(35) J. W. Burgess 14a</p> <p>(35) J. A. Cain 21^{2a} 1938 1939</p> | <p>(35) S.E. OF S.W. H. L. Shacker 8³³ 3a- 1936 1937 1938 1939</p> <p>(35) J. P. Shacker 24^{1/2}a- 1936 1937</p> <p>(35) W. J. Cowan & wife 22e- 1938</p> <p>(35) Mrs. H. L. Argent 22a- 1939</p> | <p>(35) S.W. OF S.E. J. J. Bynum</p> <p>(35) J. A. Duncan 60⁰⁰ 1936 1937 1938</p> | <p>S.E. OF S.E.</p> <p>(35) Mrs. J. A. Duncan 60⁰⁰ 1936 1937 1938</p> |

Scale-300 Ft.-1 inch

COUNTY

SECTION 18

TOWNSHIP 12

RANGE 5

Form 1-S.T.C.—32291 MARSHALL & BRUCE CO., HANCOCKVILLE

| | | | |
|--|--|--|---|
| <p>N.W. OF N.W.</p> <p>1936 1937 1938 1939</p> | <p>N.E. OF N.W.</p> <p>(35) J.C. Lemons 4⁰⁰ 1936 1937 1938 1939</p> | <p>N.W. OF N.E.</p> <p>(35) H.B. Lemons 2⁵⁰ 1936 1937 1938 1939</p> | <p>N.E. OF N.E.</p> <p>(29) C.W. Smith 1⁵⁰ 1936 1937 1938 1939</p> |
| <p>S.W. OF N.W.</p> <p>(35) Mrs. Alice Collier J.H. Collier 5⁷⁵ 1936 1937 1938 1939</p> | <p>S.E. OF N.W.</p> <p>(35) Joe F. Gainer 6⁰⁰ 1936 1937</p> <p>Platted</p> <p>(35) James Ore Co 1936 1937 1938 1939</p> | <p>S.W. OF N.E.</p> | <p>S.E. OF N.E.</p> <p>(17) Joe Ramey 2⁵⁰ 3/4 - 1936 1937 1938 1939</p> <p>(35) Wm. J. Gainer 7⁵⁰ 1936 1937 1938 1939</p> <p>(35) J.W. Sutherland 1⁵⁰ 1936 1937 1938 1939</p> <p>(35) Ramey 1⁵⁰ 1936 1937 1938 1939</p> <p>(35) W.N. 1⁵⁰ 1936 1937 1938 1939</p> |
| <p>N.W. OF S.W.</p> <p>(35) Joe F. Gainer 6⁰⁰ 1936 1937</p> <p>Platted</p> | <p>N.E. OF S.W.</p> <p>(35) Joe F. Gainer See 1937 Subst. 1936 1937 1938 1939</p> <p>Platted +</p> | <p>N.W. OF S.E.</p> <p>(35) Joe F. Gainer 6⁰⁰ 1936 1937</p> <p>Platted</p> | <p>N.E. OF S.E.</p> <p>(35) Wm. J. Gainer 7⁵⁰ 1936 1937 1938 1939</p> <p>(35) J.W. Sutherland 1⁵⁰ 1936 1937 1938 1939</p> <p>(35) Ramey 1⁵⁰ 1936 1937 1938 1939</p> <p>(35) W.N. 1⁵⁰ 1936 1937 1938 1939</p> <p>100. Country</p> |
| <p>S.W. OF S.W.</p> <p>(35) J.F. Gainer 6⁰⁰ 1936 1937</p> <p>(35) Mrs. Mexico Braswell 3²⁴ 1936 1937 1938 1939</p> | <p>S.E. OF S.W.</p> <p>(35) Joe F. Gainer 6⁰⁰ 1936 1937</p> <p>Platted</p> | <p>S.W. OF S.E.</p> <p>Platted</p> | <p>S.E. OF S.E.</p> <p>(35) Joe F. Gainer 6⁰⁰ 1936 1937</p> <p>Platted</p> |

Scale—300 Ft.=1 inch

COUNTY _____

SECTION 19

TOWNSHIP 12

RANGE 5

Form 1-3.T.O.—93291 MARSHALL & BRUCE CO., NASHVILLE

| | | | |
|---|--|--------------------------------------|--|
| <p>(35) N.W. OF N.W. Mrs. Mexico Braswell 634 1936 1937 1938 1939</p> | <p>N.E. OF N.W. (35) Joe J. Gainer 600 1936 1937 Platted</p> | <p>N.W. OF N.E. N.E. OF N.E.</p> | <p>N.E. OF N.E.</p> |
| <p>S.W. OF N.W. (35) Mrs. Mexico Braswell 634 1936 1937 1938 1939</p> | <p>S.E. OF N.W. (17) C. B. Jarnan 1936 1937 1938 1939</p> | <p>S.W. OF N.E. S.E. OF N.E.</p> | <p>S.E. OF N.E. C. B. Jarnan 1936 1937 1938 1939</p> |
| <p>(35) N.W. OF S.W. Ed. Bynum 563 1936 1937 1938 1939</p> | <p>N.E. OF S.W. (35) Nellie O. Dodge 500 1936 1937 1938 1939</p> | <p>N.W. OF S.E. N.E. OF S.E.</p> | <p>(35) N.E. OF S.E. J. C. Morgan W. C. Hyde 325 1936 1937 1938 1939</p> |
| <p>(17) S.W. OF S.W. C. B. Jarnan 1936 1937 1938 1939</p> | <p>(35) S.E. OF S.W. Nellie O. Dodge 500 39a- 1936 1937 1938 1939 (35) J. & Shirley 493 1a- 1936 1937 1938 1939</p> | <p>S.W. OF S.E. S.E. OF S.E.</p> | <p>(35) S.E. OF S.E. Nellie O. Dodge 500 1936 1937 1938 1939 Ala. Min. Land Co. 1936 1937 1938 1939</p> |

Scale—300 Ft.=1 Inch

COUNTY _____

Form I.S.T.C.—52291 MARSHALL & BRUCE CO., NASHVILLE

| | | | |
|---|---|---|---|
| <p>N.W. OF N.W.</p> <p>(17) C. B. Farnman 1936 1937 1938 1939</p> | <p>N.E. OF N.W.</p> <p>(35) W. J. Burgess 621 1936 1937 1938 1939</p> | <p>N.W. OF N.E.</p> <p>(17) C. B. Farnman 1936 1937 1938 1939</p> | <p>N.E. OF N.E.</p> <p>(35) J. a. Duncan 330a 626 1936 1937 1938 1939</p> |
| <p>S.W. OF N.W.</p> <p>(17) Mrs. Ellen Chadwick 20a — 1936 1937 1938 1939</p> | <p>S.E. OF N.W.</p> | <p>S.W. OF N.E.</p> | <p>S.E. OF N.E.</p> |
| <p>N.W. OF S.W.</p> <p>(17) Mrs. Mary B. Blackmon 73a & 80a 1936 1937 1938 1939</p> <p>(17) J. W. Bratcher 1937 1938 1939</p> | <p>N.E. OF S.W.</p> <p>(35) W. J. Burgess 641 1936 1937 1938 1939</p> | <p>N.W. OF S.E.</p> <p>(17) C. B. Farnman 1936 1937 1938 1939</p> | <p>N.E. OF S.E.</p> |
| <p>S.W. OF S.W.</p> <p>(17) Mrs. Mary B. Blackmon 73a & 80a 1936 1937 1938 1939</p> <p>(17) J. W. Bratcher 1937 1938 1939</p> | <p>S.E. OF S.W.</p> <p>(35) W. J. Burgess 641 1936 1937 1938 1939</p> | <p>S.W. OF S.E.</p> <p>(17) Mrs. Sarah M. Daniel 103a 1936 1937 1938 1939</p> | <p>S.E. OF S.E.</p> |

Scale—300 Ft.—1 inch

COUNTY _____

SECTION 27

TOWNSHIP 12

RANGE 5

Form 1-S.T.C.—89391 MARSHALL & BRUCE CO., NASHVILLE

| | | | |
|---|---|--|---|
| <p>(35) N.W. OF N.W. J.A. Duncan Mrs 5⁰⁰ 10a- 1936 1937 1938 1939</p> <p>(35) J.C. Sipton 4⁹⁴ 1936 1937 1938 1939</p> | <p>N.E. OF N.W. (35) Mrs. B.W. Walden 5⁰⁰ 24a- 1936</p> | <p>N.W. OF N.E. (35) Mrs. Belle Williams Mrs. J³³ 9a- 1936 1937 1938 1939</p> <p>(35) W.C. & Belle Shankles 31a- (35) Mrs. Annie Garrison 4²³ 31a- 1936 1937</p> <p>(35) W.H. Smith 31a- 1938 1939</p> | <p>N.E. OF N.E. (35) Mrs. Leticia Collier Est 5⁰⁰ 1936 1937 1938 1939</p> <p>(35) J.H. Reeves 1939</p> |
| <p>(35) S.W. OF N.W. J.C. Sipton 4⁹⁴ PT- 1936 1937 1938 1939</p> | <p>S.E. OF N.W. (35) Mrs. B.W. Walden 6⁶⁶ 6a- 1936</p> <p>(15) Bantam Walden 1937-24a 1938 1939</p> <p>(17) C.B. Farnan 34a- 1936 1937 1938 1939</p> | <p>S.W. OF N.E. (17) C.B. Farnan 1936 1937 1938 1939</p> <p>(17) Alaminde 1936 1937 1938 1939</p> | <p>S.E. OF N.E.</p> |
| <p>N.W. OF S.W. (17) C.B. Farnan 1936 1937 1938 1939</p> | <p>N.E. OF S.W.</p> | <p>N.W. OF S.E. (17) Fannie M. Morris 5⁰⁰ 1936 1937 1938 1939</p> | <p>N.E. OF S.E.</p> |
| <p>S.W. OF S.W. (35) 40a Fanny H. Leaborn 1936 1937 1938</p> <p>(35) 40a Jas. & Leaborn 1936 1937 1938</p> <p>(17) Helen Taylor all - 1939 - all.</p> | <p>S.E. OF S.W.</p> | <p>S.W. OF S.E. (17) Fannie M. Morris 5⁰⁰ 1936 1937 1938 1939</p> | <p>S.E. OF S.E.</p> |

Scale-300 Ft.=1 Inch

COUNTY _____

SECTION 22

TOWNSHIP 12

RANGE 5

Form 1-S.T.C.—3331 MARSHALL & BRUCE CO., NASHVILLE

| | | | |
|---|--|---|--|
| <p>N.W. OF N.W.</p> <p>(35) E. L. Wilson 500 1936</p> <p>(35) R. N. Nail 500 1937 1938 1939</p> | <p>N.E. OF N.W.</p> <p>(17) W. E. Shahan 500 1936</p> | <p>N.W. OF N.E.</p> <p>(17) Mrs M. E. M^{rs} Kenzie Mrs 500 1936 1937 1938 1939</p> | <p>N.E. OF N.E.</p> <p>(19) Lizzie May Powell adm^{rs} 500 1936</p> <p>(1) Mrs. Corinne Grwin 500 1937</p> <p>(29) W O Phillips 1938</p> <p>(1) Miss Corrine Bright 1939</p> |
| <p>S.W. OF N.W.</p> <p>(35) John F. Black 500 1936 1937 1938 1939</p> | <p>S.E. OF N.W.</p> <p>(35) George Reever 500 1936 1937 1938 1939</p> | <p>S.W. OF N.E.</p> <p>(35) F. H. Reever 150 1937 1938 1939</p> | <p>S.E. OF N.E.</p> <p>(35) W & Callier 375 1936 1937 1938</p> <p>(35) W & Callier 1939</p> |
| <p>N.W. OF S.W.</p> | <p>N.E. OF S.W.</p> <p>(17) Mrs. Mattie Walker Est 500 1936 1937 1938 1939</p> | <p>N.W. OF S.E.</p> | <p>N.E. OF S.E.</p> <p>(35) B A Case 572 1936 1937 1938 1939</p> |
| <p>S.W. OF S.W.</p> <p>Mrs. M G Hutchins 600 1936 1937 1938 1939</p> | <p>S.E. OF S.W.</p> <p>(35) Mrs Pearl Perman 500 1936 1937 - "Mrs" 1938 1939</p> | <p>S.W. OF S.E.</p> <p>(35) Mrs Pearl Perman 500 1936 1937 - "Mrs" 1938 1939</p> | <p>S.E. OF S.E.</p> |

Scale—300 Ft.=1 inch

COUNTY _____

SECTION 23

TOWNSHIP 12

RANGE 5

Form T-S.T.C.—89391 MARSHALL & BRUCE CO., NASHVILLE

| | | | |
|--------------|--------------|--------------|--------------|
| N.W. OF N.W. | N.E. OF N.W. | N.W. OF N.E. | N.E. OF N.E. |
| S.W. OF N.W. | S.E. OF N.W. | S.W. OF N.E. | S.E. OF N.E. |
| N.W. OF S.W. | N.E. OF S.W. | N.W. OF S.E. | N.E. OF S.E. |
| S.W. OF S.W. | S.E. OF S.W. | S.W. OF S.E. | S.E. OF S.E. |

Entire Section
 640 acres
 B. A. Case
 1934
 1938
 1939

Entire Sec.
 less n² of n² 4th
 B. A. Case
 1936
 1937
 1938
 1939

Liddie Pruitt
 1a - 1939

Scale—300 Ft.—1 Inch

COUNTY _____

SECTION 24

TOWNSHIP 72

RANGE 5

Form 1-S.T.C.—29391 MARSHALL & BRUCE CO., NASHVILLE

| | | | |
|---|---|---|---------------------|
| <p>N.W. OF N.W. (16) M. J. Daniel 500 1936 1937 1938 1939</p> | <p>N.E. OF N.W.</p> | <p>N.W. OF N.E. (1) Farm Loan Div. Metropolitan Life Ins. Co 1936 1937 1938 1939</p> | <p>N.E. OF N.E.</p> |
| <p>(16) S.W. OF N.W. (37) Care M. Stewart Farman Bynum 500 1936 1937 1938 1939</p> | <p>S.E. OF N.W. (1) Farm Loan Div. Metropolitan Life Ins Co 881 1936 1937 1938 1939</p> | <p>S.W. OF N.E. (1) Farm Loan Div. Metropolitan Life Ins Co 881 1936 1937 1938 1939</p> | <p>S.E. OF N.E.</p> |
| <p>(29) Mrs. Eva Fields (37) Roman Bynum 500 1936 1937 1938 1939</p> | | | |
| <p>N.W. OF S.W. (1) Farm Loan Div. Metropolitan Life Ins. Co 881 1936 1937 1938 1939</p> | <p>N.E. OF S.W.</p> | <p>N.W. OF S.E. (28) F. C. Swindall Sr. (28) H. I. Swindall 625 1936 1937 1938 1939</p> | <p>N.E. OF S.E.</p> |
| <p>S.W. OF S.W. (1) Farm Loan Div. Metropolitan Life Ins. Co 881 P.T. 1936 1937 1938 1939 (39) Walter C. Hurt 500 200 - 1936 1937 1938 1939 (37) --- 1939</p> | <p>S.E. OF S.W.</p> | <p>S.W. OF S.E. (1) Farm Loan Div. Metropolitan Life Ins Co 881 1936 1937 1938 1939</p> | <p>S.E. OF S.E.</p> |

Scale—300 Ft.=1 inch

COUNTY _____

SECTION 25

TOWNSHIP 12

RANGE 5

Form 1-S.T.C.—29391 MARSHALL & BRUCE CO., NASHVILLE

| | | | |
|--|--|--|---|
| <p>N.W. OF N.W.</p> <p>71-50a Walter & Hunt 62 1936 1937 1938 1939</p> | <p>N.E. OF N.W.</p> <p>Ala Min Land Co Heath Daniel 60 1936 1937 1938 1939</p> | <p>N.W. OF N.E.</p> <p>Dallen W Mathis 6ae J H Mathis 11 50 1936 1937 1938 1939</p> | <p>N.E. OF N.E.</p> |
| <p>S.W. OF N.W.</p> <p>16 J H Lee 509 15a-1936 29a-1937 1938 1939</p> | <p>S.E. OF N.W.</p> | <p>S.W. OF N.E.</p> <p>Dallen W Mathis 6ae J H Mathis 4 50 cat 1936 1937 1938 1939</p> | <p>S.E. OF N.E.</p> |
| <p>N.W. OF S.W.</p> <p>1 J H Lourey Mrs 405 1936 1937 1938 1939</p> | <p>N.E. OF S.W.</p> | <p>N.W. OF S.E.</p> <p>Ala Min Land Co 1936 1937 1938 1939</p> | <p>N.E. OF S.E.</p> |
| <p>S.W. OF S.W.</p> <p>1 J H Lourey Mrs 405 1936 1937 1938 1939</p> | <p>S.E. OF S.W.</p> | <p>S.W. OF S.E.</p> <p>Ala Min Land Co 1936 1937 1938 1939</p> | <p>S.E. OF S.E.</p> <p>17 Dr J C Larkin 500 1936 1937 1938 1939</p> |

Scale-300 Ft.=1 inch

COUNTY _____

Form 1-3, T.O. - 92391 MARSHALL & BRUCE CO., NASHVILLE

| | | | |
|--|--|---|---|
| <p>N.W. OF N.W.</p> <p>(17) C B Farman 1936 1937 1938 1939</p> | <p>N.E. OF N.W.</p> | <p>N.W. OF N.E.</p> <p>(17) C B Farman 1936 1937 1938 1939</p> | <p>N.E. OF N.E.</p> <p>(35) J Calvin 600 30a - 1936 1937 1938 1939</p> <p>(29) Walter G. Hurt 562 10a - 1936 1937 1938 1939</p> <p>(35) --- 1939</p> |
| <p>S.W. OF N.W.</p> <p>(17) C B Farman 1936 1937 1938 1939</p> | <p>S.E. OF N.W.</p> | <p>S.W. OF N.E.</p> <p>(16) R J Lee 508 1936 1937 1938 1939</p> | <p>S.E. OF N.E.</p> <p>(16) J H Lee 509 1936 1937 1938 1939</p> <p>(35) Mrs Catherine A Calvin 1000 2a - 1937 1938 1939</p> <p>(35) Ross Calvin 2a - 1937 1938 1939</p> <p>(35) Johnny Calvin 1937 1938 1939</p> <p>(16) John K. Higgins 1500 1a - 1937 1938 1939</p> |
| <p>N.W. OF S.W.</p> <p>(35) B A Case 512 1936 1937 1938 1939</p> | <p>N.E. OF S.W.</p> | <p>N.W. OF S.E.</p> <p>(16) R J Lee 508 40a - 1936 1937 1938 1939</p> | <p>N.E. OF S.E.</p> <p>(1) J H Lougaj Mrs 405 25a - 1936 1937 1938 1939</p> <p>(23) Otto Simpson 10a - (16) J H Franklin 250 10a - 1936 1937 1938 (16) Mrs J H Franklin N2N2 - 1939</p> |
| <p>S.W. OF S.W.</p> <p>(17) C B Farman 1936 1937 1938 1939</p> | <p>S.E. OF S.W.</p> <p>(35) B A Case 512 1936 1937 1938 1939</p> | <p>S.W. OF S.E.</p> <p>(1) Mrs Adelle Pruitt Pierce 400 1936 1937 1938 1939</p> <p>(16) J H Dunley 500 pt - 1936 1937 1938 1939</p> | <p>S.E. OF S.E.</p> |

Scale - 300 Ft. = 1 Inch

COUNTY _____

SECTION 27

TOWNSHIP 12

RANGE 5

Form T-S.T.C.—83301 MARSHALL & BRUCE CO., NASHVILLE

| | | | |
|--|---|---|---|
| <p>N.W. OF N.W.</p> <p>① Richard E Sidmore 300 1936 1937 1938 1939</p> | <p>N.E. OF N.W.</p> | <p>N.W. OF N.E.</p> <p>③⑤ J A Seahorn 1939</p> | <p>N.E. OF N.E.</p> <p>③⑤ C D Keller 600 1936 1937 1938 1939</p> |
| <p>S.W. OF N.W.</p> <p>①⑦ Sanford J Sidmore 531 442a 1936 1937 1938 1939</p> | <p>S.E. OF N.W.</p> <p>③⑤ Mrs J J Black 423 1936 1937 1938 1939</p> | <p>S.W. OF N.E.</p> <p>③⑤ C D Keller 600 1936 1937 1938 1939</p> | <p>S.E. OF N.E.</p> |
| <p>N.W. OF S.W.</p> <p>① J W Taylor 558 270a 1936 1937 1938 1939</p> | <p>N.E. OF S.W.</p> | <p>N.W. OF S.E.</p> <p>①⑥ Allie Brown 39a - 1937 1938 1939</p> <p>②⑨ C Wade 1a - 1938 ③⑤ - 1939</p> | <p>N.E. OF S.E.</p> <p>③⑤ B A Case 512 1936</p> <p>③⑤ B A Case 3a - 1937 - all 1938</p> |
| <p>S.W. OF S.W.</p> <p>① J W Taylor 558 1936 1937 1938 1939</p> | <p>S.E. OF S.W.</p> | <p>S.W. OF S.E.</p> <p>②⑦ Burlie Gentry 500 1936</p> <p>②⑨ C J Wade 750 40a - 1937 39a - 1938 ③⑤ - 1939</p> <p>②⑨ A J Brown 1500 1a - 1936</p> <p>②⑨ E R Wade & wife 1500 1a - 1937 1938 1939</p> | <p>S.E. OF S.E.</p> <p>③⑤ Delia Jenkins 500 1936 1937 1938 1939</p> |

Scale-300 Ft.=1 inch

COUNTY _____

SECTION 28

TOWNSHIP 12

RANGE 5

Form 1-S.T.C.—3331 MARSHALL & BRUCE CO., WASHVILLE

| | | | |
|---|---|---|--|
| <p>N.W. OF N.W.</p> <p>(35) C D Keller 600 1936 1937 1938 1939</p> | <p>N.E. OF N.W.</p> | <p>N.W. OF N.E.</p> | <p>N.E. OF N.E.</p> |
| <p>S.W. OF N.W.</p> <p>(17) Mrs D M Hammer Est 4⁴⁴ 1936 1937 1938 1939</p> | <p>S.E. OF N.W.</p> <p>(17) Mrs D M Hammer Est 4⁴⁴ 1936 1937 1938 1939</p> | <p>S.W. OF N.E.</p> <p>(17) Guy K Hawk 500 1936 1937 1938 1939</p> | <p>S.E. OF N.E.</p> <p>(35) M Calvin 25 1936 1937 1938 1939</p> |
| <p>N.W. OF S.W.</p> | <p>N.E. OF S.W.</p> | <p>N.W. OF S.E.</p> <p>(17) Guy K Hawk 500 1936 1937 1938 1939</p> | <p>N.E. OF S.E.</p> |
| <p>S.W. OF S.W.</p> <p>(17) Mrs D M Hammer Est 4⁴⁴ 1936 1937 1938 1939</p> | <p>S.E. OF S.W.</p> <p>(17) Mrs D M Hammer Est 4⁴⁴ 1936 1937 1938 1939</p> | <p>S.W. OF S.E.</p> <p>(17) Mrs D M Hammer Est 4⁴⁴ 1936 1937 1938 1939</p> | <p>S.E. OF S.E.</p> <p>(17) Guy K Hawk 500 1936 1937 1938 1939</p> |

Scale—300 Ft.=1 inch

COUNTY _____

SECTION 29

TOWNSHIP 12

RANGE 5

Form 1-S.T.C.—89391 MARSHALL & BRUCE CO., NASHVILLE

| | | | |
|--|--|--|---------------------|
| <p>N.W. OF N.W.</p> <p>(17) A. B. Haman 1936 1937 1938 1939</p> | <p>N.E. OF N.W.</p> <p>R. M. Wood 500 1936 1937 1938 1939</p> | <p>N.W. OF N.E.</p> <p>(17) J. J. French 600 1936 1937 1938 1939</p> | <p>N.E. OF N.E.</p> |
| <p>S.W. OF N.W.</p> <p>(17) A. B. Haman 1936 1937 1938 1939</p> | <p>S.E. OF N.W.</p> <p>R. M. Wood 500 1936 1937 1938 1939</p> | <p>S.W. OF N.E.</p> <p>(17) J. J. French 600 1936 1937 1938 1939</p> | <p>S.E. OF N.E.</p> |
| <p>N.W. OF S.W.</p> | <p>N.E. OF S.W.</p> <p>(17) Ala. Min. Land Co. 1936 1937 1938 1939</p> | <p>N.W. OF S.E.</p> <p>(35) Mrs. A. G. Wood 500 1936 1937 1938 1939</p> | <p>N.E. OF S.E.</p> |
| <p>S.W. OF S.W.</p> <p>(35) R. M. Wood 500 1936 1937 1938 1939</p> | <p>S.E. OF S.W.</p> <p>(35) R. M. Wood 500 1936 1937 1938 1939</p> | <p>S.W. OF S.E.</p> <p>(35) L. G. Wood 2a - 1937 - 2a 1938 1939</p> <p>(35) Mrs. A. G. Wood 500 1936 1937</p> <p>(35) Mrs. Ada Skelton 38a - 1938 - all 1939</p> | <p>S.E. OF S.E.</p> |

Scale—300 Ft.—1 inch

COUNTY _____

SECTION 30

TOWNSHIP 12

RANGE 5

Form 1-8-T.C.—23391 MARSHALL & BRUCE CO., NASHVILLE

| | | | |
|---|---|---|--|
| <p>N.W. OF N.W.</p> <p>(17) C B Jarman 1936 1937 1938 1939</p> | <p>N.E. OF N.W.</p> <p>(10) Gainer Bros 651 1936 (24) J Lloyd Jackson 1937 (1) Dr W P Claughton & wife 1938 1939</p> <p>X</p> | <p>N.W. OF N.E.</p> | <p>N.E. OF N.E.</p> |
| <p>S.W. OF N.W.</p> <p>(16) Gainer Bros 651 1936 (24) J Lloyd Jackson 1937 (1) Dr W P Claughton & wife 1938 1939</p> <p>X</p> | <p>S.E. OF N.W.</p> | <p>S.W. OF N.E.</p> <p>(35) Nellie D. Dodge 1936 1937 1938 1939</p> | <p>S.E. OF N.E.</p> <p>(17) Dr J C Larkin 5.00 1936 1937 1938 1939</p> |
| <p>N.W. OF S.W.</p> <p>(16) Gainer Bros 651 1936 (24) J Lloyd Jackson 1937 (1) Dr W P Claughton & wife 1938 1939</p> | <p>N.E. OF S.W.</p> | <p>N.W. OF S.E.</p> <p>(17) C B Jarman 1936 1937 1938 1939</p> | <p>N.E. OF S.E.</p> |
| <p>S.W. OF S.W.</p> <p>(16) Gainer Bros 651 1936 (24) J Lloyd Jackson 1937 (1) Dr W P Claughton & wife 1938 1939</p> | <p>S.E. OF S.W.</p> | <p>S.W. OF S.E.</p> <p>(17) C B Jarman 1936 1937 1938 1939</p> | <p>S.E. OF S.E.</p> |

Scale—300 Ft.=1 Inch

COUNTY _____

SECTION 31

TOWNSHIP 12

RANGE 5

FORM 1-S.T.C.—89591 MARSHALL & BRUCE CO., NASHVILLE

| | | | |
|--|---------------------|---|--|
| <p>N.W. OF N.W. (28) Mrs. Kate Spaulock 4⁰⁰ 1936 1937 1938 1939</p> | <p>N.E. OF N.W.</p> | <p>N.W. OF N.E.</p> | <p>N.E. OF N.E. Ala Min Land Co 1936 1937 1938 1939</p> |
| <p>S.W. OF N.W. (28) Mrs. Kate Spaulock 4⁰⁰ 15a- 1936 12² 1937 1938 1939</p> <p>(17) Duke & Griffin 6⁰⁰ 1936 1937 1938 1939</p> | <p>S.E. OF N.W.</p> | <p>S.W. OF N.E.</p> | <p>S.E. OF N.E.</p> |
| <p>N.W. OF S.W. (17) Duke & Griffin 6⁰⁰ 1936 1937 1938 1939</p> | <p>N.E. OF S.W.</p> | <p>N.W. OF S.E. (35) John Sheffield 5⁶⁹ 1936 1937 1938 1939</p> <p>Ala Min Land Co 1936 1937 1938 1939</p> | <p>N.E. OF S.E. Ala Min Land Co 1936 1937 1938 1939</p> <p>(17) Dr J C Larkin 5⁰⁰ 1936 1937 1938 1939</p> |
| <p>S.W. OF S.W. (35) John Sheffield 5⁶⁹ 1936 1937 1938 1939</p> <p>(16) Mrs Amy Sheffield 6⁹⁴ 2 1/2 a- 1936 1937</p> <p>(18) Charles Morgan 2 1/2 a- 1938 1939</p> <p>CANOE CREEK LITTLE</p> | <p>S.E. OF S.W.</p> | <p>S.W. OF S.E. (35) John Sheffield 5⁶⁹ 1936 1937 1938 1939</p> | <p>S.E. OF S.E. Ala Min Land Co 1936 1937 1938 1939</p> <p>(17) C B Farnan 2⁰⁰ 1936 1937 1938 1939</p> |

Scale-300 Ft.=1 Inch

COUNTY _____

SECTION 32

TOWNSHIP 12

RANGE 5

Form 1-3-T.C. - 52291 MARSHALL & BRUCE CO., NASHVILLE

| | | | |
|--|--|--|---|
| <p>(35) N.W. OF N.W. R M Wood 500 1936 1937 1938 1939</p> | <p>(1) N.E. OF N.W. J F Hudson 500 3/4 - 1936 dec. 1937 1938 (35) - - - 1939</p> | <p>(35) N.W. OF N.E. J E Gilbert 500 1936 1937 1938</p> | <p>(17) N.E. OF N.E. Mrs D M Hamner 500 44 1936 1937 1938 1939</p> |
| <p>S.W. OF N.W.</p> | <p>S.E. OF N.W.</p> | <p>(35) S.W. OF N.E. J E Gilbert 500 1936 1937 1938 (37) Tracy Wood 1937</p> | <p>(1) S.E. OF N.E. J C Tolson 500 1936 mid 3/4 int - 1937 1938 J C Tolson 500 437 mid 1/4 int. 1937 1938 all - 1939</p> |
| <p>(17) S.W. OF S.W. Dr J C Rankin 500 1936 1937 1938 1939</p> | <p>(1) N.E. OF S.W. Agricul State Insurers 200 1936 1937 1938 1939</p> | <p>N.W. OF S.E. (1) Federal Land Bank (16) Hattie P. Ripper 700 3/4 ac - 1936 1937 1938 1939</p> | <p>N.E. OF S.E. (1) Federal Land Bank (16) Hattie P. Ripper 700 3/4 ac - 1936 1937 1938 1939</p> |
| <p>S.W. OF S.W. (1) Agricul State Insurers 200 1936 1937 1938 1939</p> | <p>S.E. OF S.W.</p> | <p>(16) S.W. OF S.E. Mrs Baulah Neely 750 1936 1937 1938 1939</p> | <p>S.E. OF S.E. (1) Federal Land Bank (16) Hattie P. Ripper 700 3/4 ac - 1936 1937 1938 1939</p> |

Scale-300 Ft.=1 inch

COUNTY _____

SECTION 23

TOWNSHIP 12

RANGE 5

Form 1-S.T.O.—99391 MARSHALL & BRUCE CO., NASHVILLE

| | | | |
|---|---|--|--|
| <p>N.W. OF N.W. (17) Mrs D M Hammer Est #44 1936 1937 1938 1939</p> | <p>N.E. OF N.W.</p> | <p>N.W. OF N.E. (16) W a Shirley 500 1936 1937 1938 1939</p> <p>(16) Ala Min Land Co 1936 1937 1938 1939</p> | <p>N.E. OF N.E.</p> |
| <p>S.W. OF N.W. (1) J C Tolson No 437 und 3/4 int - 1937 - und 3/4 int. 1936 1937 1938</p> <p>(1) J. C. Tolson Jr #37 und 1/4 int 1937 1938 all - 1939 - all</p> | <p>S.E. OF N.W.</p> | <p>(1) J C Tolson No 437 1936 und 3/4 int - 1937 - 1938</p> <p>(1) J. C. Tolson Jr #37 und 1/4 int. 1937 1938 all - 1939</p> | <p>S.E. OF N.E. (16) W a Shirley 500 1936 1937 1938 1939</p> <p>(16) Ala. Min. Land Co 1936 1937 1938 1939</p> |
| <p>N.W. OF S.W.</p> <p>(1) Geo W Favara 500 1936 1937 1938 1939</p> <p>(1) J C Cooper 1939</p> | <p>N.E. OF S.W. (35) J M Calvin 512 35a 1936 40a 1937 1938 1939</p> | <p>N.W. OF S.E.</p> | <p>N.E. OF S.E.</p> |
| <p>S.W. OF S.W.</p> <p>(1) Geo W Favara 500 1936 1937 1938 1939</p> <p>(1) J C Cooper 1939</p> | <p>S.E. OF S.W.</p> <p>(1) Geo W Favara 500 1936 1937 1938 1939</p> <p>(1) J C Cooper 1939</p> | <p>S.W. OF S.E. (35) J M Calvin 512 5a - 1936 1937 1938 1939</p> <p>(1) Geo W Favara 500 35a - 1936 1937 1938 J C Cooper 35a - 1939</p> | <p>S.E. OF S.E. (35) J M Calvin 512 1936 1937 1938 1939</p> |

Scale-300 Ft.=1 inch

COUNTY

Form 1-S.T.O.—8331 MARSHALL & BRUCE CO., NASHVILLE

| | | | |
|---|--|--|---|
| <p>N.W. OF N.W.</p> <p>① Guy K Houck 5⁰⁰ 1936 1937 1938 1939</p> | <p>N.E. OF N.W.</p> <p>⑩ Miss Malissa Moore 5⁰⁰ 1936 ③④ C S Moore Jr 40a - 1937 ① A L Countryman Sr 1938 1939</p> | <p>N.W. OF N.E.</p> <p>②⑥ Mrs Jessie Collier ②⑨ E R Wade & Wife n= 1937 1938 ②④ Lurinda Teller n= 1939</p> | <p>N.E. OF N.E.</p> <p>③⑤ J R Tucker 5⁰⁰ 1936 1937 1938 1939</p> |
| <p>S.W. OF N.W.</p> <p>③⑤ B a Case 5¹² 1936 1937 1938 1939</p> | <p>S.E. OF N.W.</p> | <p>S.W. OF N.E.</p> <p>②⑨ Burlie Gentry 5⁰⁰ n2 - 1936 ②⑦ C H Moore 5⁰⁰ all 1936 - 38 ③① C S Moore & adm all - 1937 - 39</p> <p>②⑥ Mrs Jessie Collier</p> | <p>S.E. OF N.E.</p> <p>③⑤ B a Case 5¹² 1936 1937 1938 1939</p> |
| <p>N.W. OF S.W.</p> <p>③⑤ B a Case 5¹² 1936 1937 1938 1939</p> | <p>N.E. OF S.W.</p> | <p>N.W. OF S.E.</p> <p>③⑤ B a Case 5¹² 30a 1936 all 1937 1938 1939</p> | <p>N.E. OF S.E.</p> |
| <p>S.W. OF S.W.</p> <p>③⑤ B a Case 5¹² 1936 1937 1938 1939</p> | <p>S.E. OF S.W.</p> <p>③⑤ Mrs Sara J Moore 5⁰⁰ 1936 1937 1938 1939</p> | <p>S.W. OF S.E.</p> <p>③⑤ Mrs Sara J Moore 5⁰⁰ 30a - 1936 1937 - 39 ③⑤ Mrs Sara J Moore 5⁰⁰ 30a - 1936 1937 - 39 ③⑤ Mrs Sara J Moore 5⁰⁰ 30a - 1936 1937 - 39</p> | <p>S.E. OF S.E.</p> <p>③⑤ B a Case 5¹² 10a 1936 40a 1937 1938 1939</p> |

Scale—300 Ft.=1 inch

COUNTY _____

SECTION 35

TOWNSHIP 12

RANGE 5

Form 1-S.T.D.—59351 MARSHALL & BRUCE CO., NASHVILLE

| | | | |
|---|---------------------|---|---|
| <p>N.W. OF N.W.</p> | <p>N.E. OF N.W.</p> | <p>N.W. OF N.E.</p> <p>⑩ R f Lee 5⁰⁸ 1936 1937 1938 1939</p> | <p>N.E. OF N.E.</p> |
| <p>S.W. OF N.W.</p> <p>⑩ R f Lee 5⁰⁰ 1936 1937 1938 1939</p> | <p>S.E. OF N.W.</p> | <p>S.W. OF N.E.</p> <p>⑩ R f Lee 6²⁵ 1936 1937 1938 1939</p> | <p>S.E. OF N.E.</p> |
| <p>N.W. OF S.W.</p> <p>⑩ R f Lee 5⁰⁰ 1936 1937 1938 1939</p> <p>① Ella Schlemper & Helen C. Leach West 1/2 of sec. 35 1936 Escrow - 1937</p> | <p>N.E. OF S.W.</p> | <p>N.W. OF S.E.</p> <p>⑩ R f Lee 6²⁵ 1936 1937 1938 1939</p> | <p>N.E. OF S.E.</p> <p>⑩ R f Lee 8²⁵ 1936 1937 1938 1939</p> <p>① Lee & Co 1936 1937 1938 1939</p> |
| <p>S.W. OF S.W.</p> <p>⑩ R f Lee 4²¹ 1936 1937 1938 1939</p> | <p>S.E. OF S.W.</p> | <p>S.W. OF S.E.</p> <p>① P E Barnett 7²⁵ 1936 1937 1938 1939</p> | <p>S.E. OF S.E.</p> <p>⑩ R f Lee 5⁰⁸ 1936 1937 1938 1939</p> |

Scale—300 Ft.=1 Inch

COUNTY _____

SECTION 36

TOWNSHIP 12

RANGE 5

Form 1-S.T.O.—8331 MARSHALL & BRUCE CO., NASHVILLE

| | | | |
|--|--|--|--|
| <p>N.W. OF N.W. (35) B a Case 5¹² 1936 1937 1938 1939</p> | <p>N.E. OF N.W.</p> | <p>N.W. OF N.E. (35) B a Case 5¹² 1936 1937 1938 1939</p> | <p>N.E. OF N.E. (17) Dr J C Larkin 5⁰⁰ 1926 1927 1938 1939</p> |
| <p>(16) S.W. OF N.W. R J Lee 6²⁵ 1936 1937 1938</p> | <p>S.E. OF N.W. (35) B a Case 5¹² (35) 1936 1937 B a Case 13a - 1938 1939 (16) J. Sam Lee 5a - 1939</p> | <p>(16) S.W. OF N.E. J. L Hill 10⁰⁰ 1936 1937 1938 1939</p> | <p>S.E. OF N.E. (23) Mrs Lula E. Henderson 20a - (23) Miss Leila May Taylor 8⁰⁰ 1936 1937 1938 1939 (23) Mrs Lula E Henderson 15⁰⁰ 62 - 1936 (1) Mary Dale Mc Card 83 - 1937 1938 1939</p> |
| <p>(16) N.W. OF S.W. R J Lee 8²⁵ 1936 1937 1938 1939</p> | <p>(16) N.E. OF S.W. R J Lee 5⁰⁰ 1936 1937 1938 1939</p> | <p>N.W. OF S.E. Platted R R years Sub Div.</p> | <p>N.E. OF S.E. (23) C O Wright 16⁰⁰ 1936 1937 (23) Mrs Na Wright 1938 1939</p> |
| <p>S.W. OF S.W. (16) Mrs O W Watson 6²⁵ 1936 1937 1938 1939</p> | <p>S.E. OF S.W.</p> | <p>S.W. OF S.E. R R years Sub Div.</p> | <p>S.E. OF S.E. (16) J W Watson 12⁵⁰ 16a - 1936 1937 1938 11a - 1939 (16) W E Hughes & Wife 12⁰⁰ 5a - 1936 1937 1938 1939 (2) Mrs May Lewis & Son 18a - (1) D Y & Adams 14⁰⁰ 18a - 1936 1937 1938 1939 (1) L L Hergberg 15⁰⁰ 1a - 1936 1937 1938 1939</p> |

Scale-300 Ft.=1 inch

COUNTY _____

SEC. 1, TP 12S, R 6E

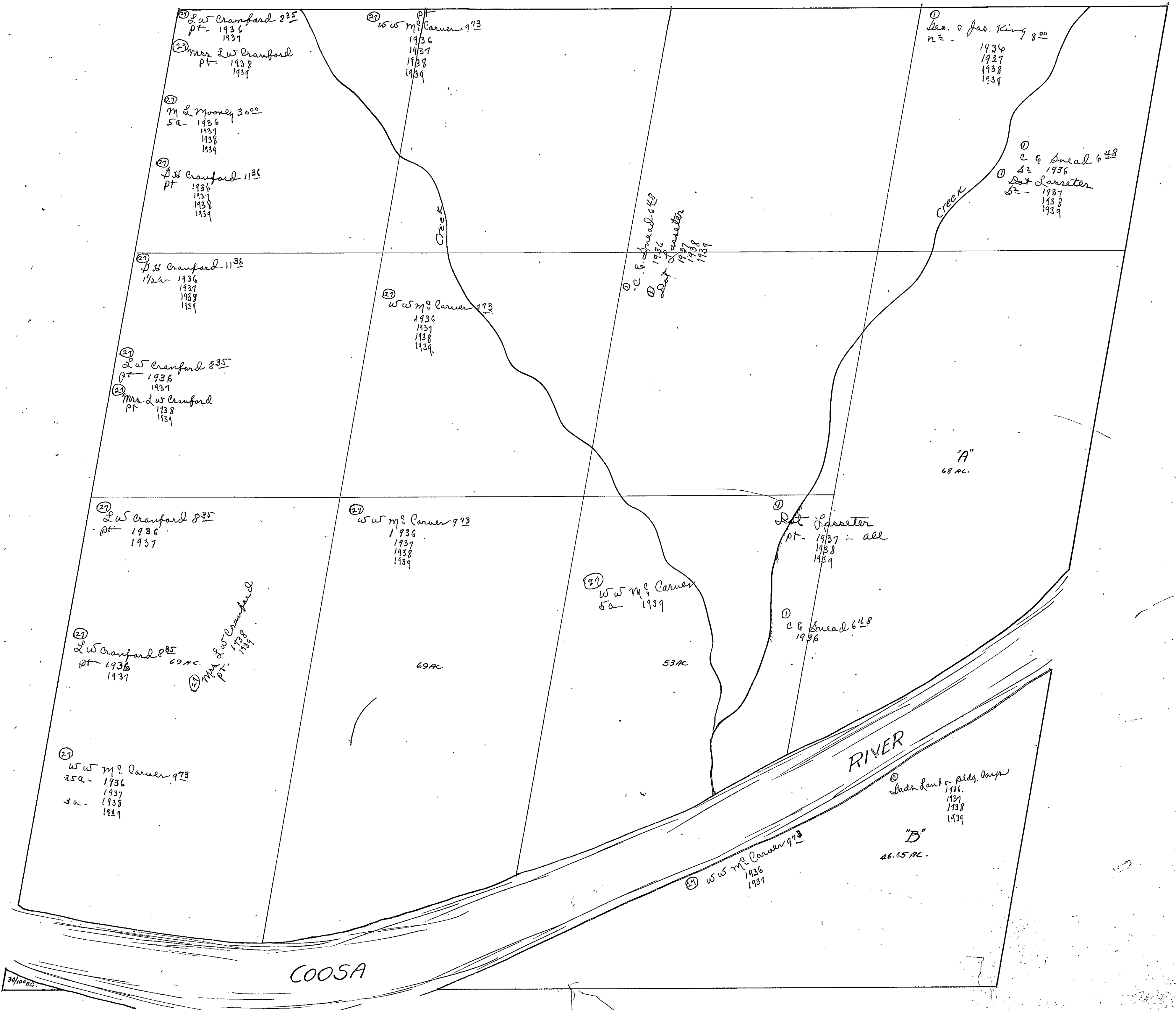

SEC. 2, TP. 12S, R. 6E.

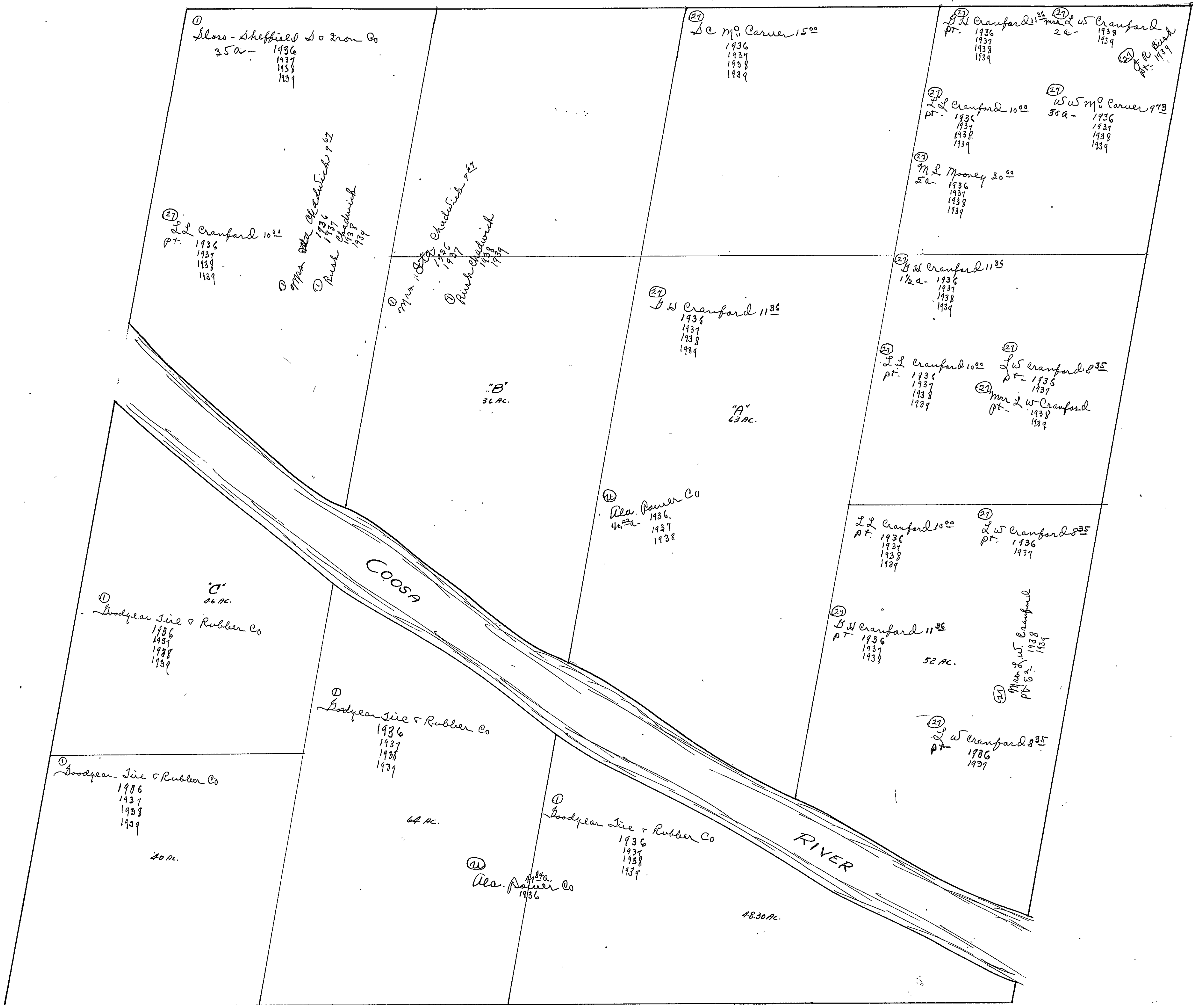

SEC. 3, TP 12 S, R 6 E.

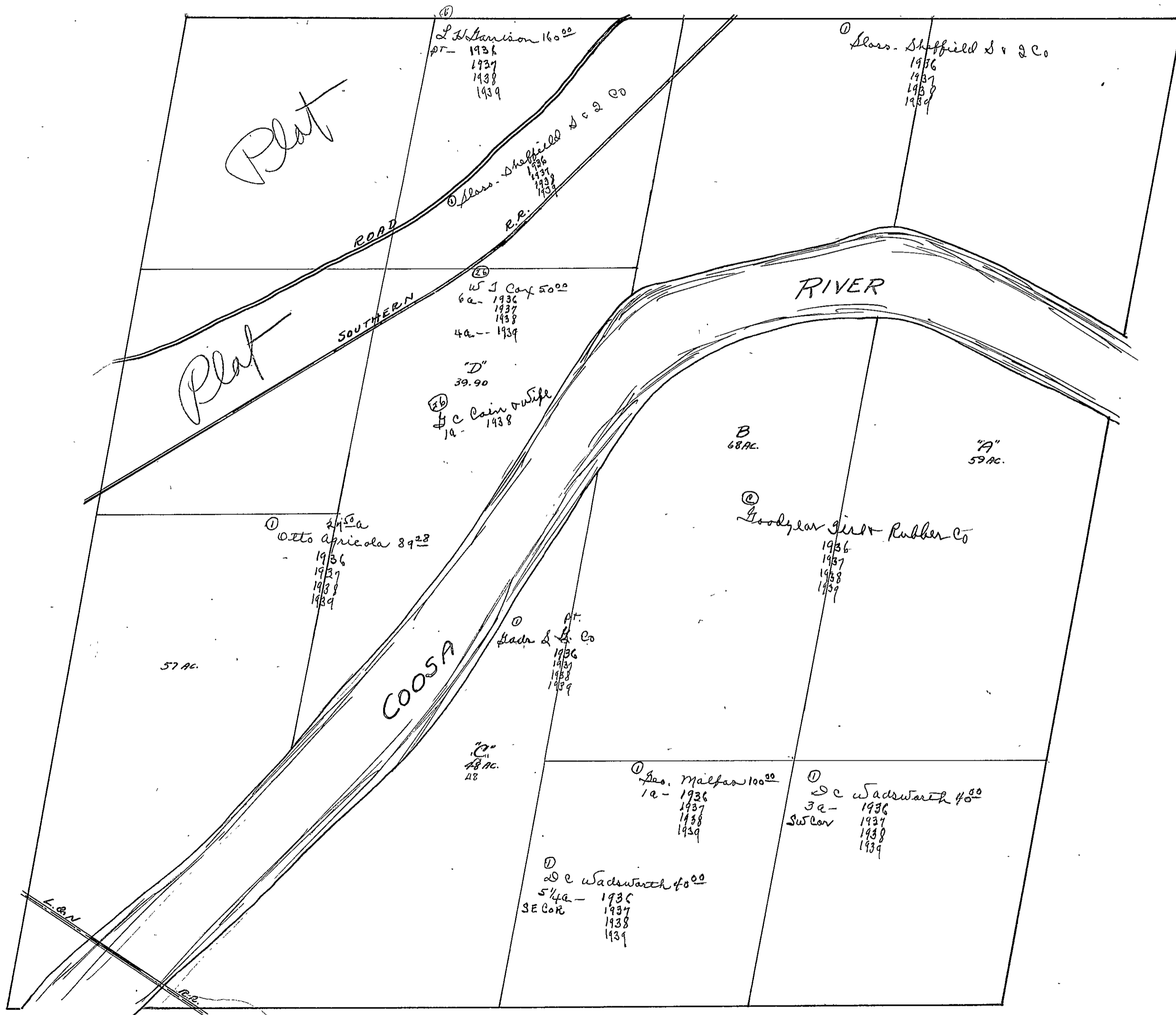

SECTION 4

TOWNSHIP 12

RANGE 6

Form 1-S.T.C.-29391 MARSHALL & BRUCE CO., HARRISVILLE

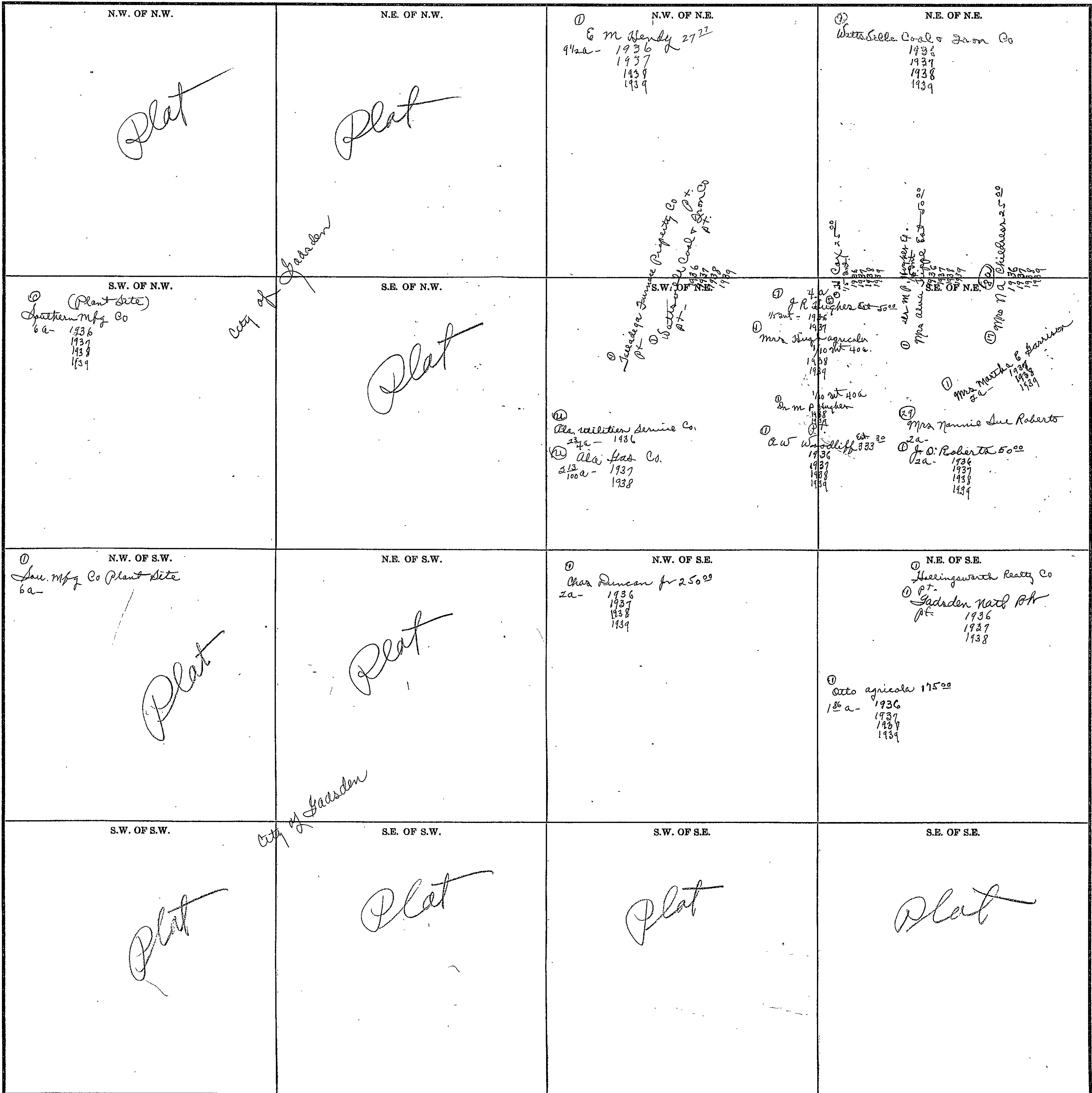

Scale-300 Ft.=1 inch

COUNTY _____

SECTION 5

TOWNSHIP 12

RANGE 6

Form 1-ST.6-59291 MARSHALL & BRIDGE CO., WASHVILLE

| | | | |
|---|--|---|---|
| <p>N.W. OF N.W.</p> <p>① O C Sallman 150⁰⁰ 24^{2a}- 1936 ① Gra R. Foster Sr. 100⁰⁰ 24^{2a}- 1936 1937 1938 1939 ① O C Sallman 1938 1939</p> | <p>N.E. OF N.W.</p> <p>① Agricola Furnace Co Pt. 1936 1937 1938 1939</p> | <p>N.W. OF N.E.</p> <p>① Agricola Furnace Co Pt. 1936 Pt. 1937 Pt. 1938 1939</p> <p>① J Robt. Henderson 1a- 1936 1937 1938 1939</p> | <p>N.E. OF N.E.</p> |
| <p>S.W. OF N.W.</p> <p>① Mrs. Alice J. Jones 200⁰⁰ 1a- 1936 1937 1938 1939</p> <p>① Gra R. Foster Sr. 100⁰⁰ 7a- 1936 1937 1938 1939</p> | <p>S.E. OF N.W.</p> <p>Plat</p> | <p>S.W. OF N.E.</p> <p>Plat</p> | <p>S.E. OF N.E.</p> <p>① Joe Shea Pt. 1936</p> <p>Plat</p> |
| <p>N.W. OF S.W.</p> <p>① R. D. Clark 100⁰⁰ 5a- 1936 1937 1938 1939</p> <p>② Mrs. Rena K. Elliott 12⁸⁵ 35a- 1936 1937 1938 1939</p> | <p>N.E. OF S.W.</p> | <p>N.W. OF S.E.</p> <p>Plat</p> | <p>N.E. OF S.E.</p> <p>① Lewis Mfg Co 1936 1937 1938 1939</p> <p>Plat</p> |
| <p>S.W. OF S.W.</p> <p>① Guef. State Steel Co 1936 1937</p> <p>② Republic Steel Corp 1938 1939</p> | <p>S.E. OF S.W.</p> <p>Plat</p> | <p>S.W. OF S.E.</p> <p>① La Dixon 1a- 1936 1937 1938 1939</p> | <p>S.E. OF S.E.</p> <p>Plat</p> |

Scale-300 Ft.=1 inch

COUNTY _____

SECTION 6

TOWNSHIP 12

RANGE 6

Form 1-S.T.C.—89391 MARSHALL & BRIDGE CO., NASHVILLE

| | | | |
|---|---|--|---|
| <p>N.W. OF N.W.</p> <p>① Dwight mfg Co 1936 1937 1938 1939</p> <p>4</p> | <p>N.E. OF N.W.</p> <p>① Dwight mfg Co 1936 1937 1938 1939</p> <p>3</p> | <p>N.W. OF N.E.</p> <p>① Dwight mfg Co PT- 1936 1937 1938 1939</p> <p>2</p> | <p>N.E. OF N.E.</p> <p>① Dwight mfg Co 4a- 1936 1937 1938 1939</p> <p>1</p> <p>① Q C Jallman 150⁰⁰ ① J. P. Carter Sr & Son PT- 1936 1937 ① Q C Jallman 1938 1939</p> |
| <p>S.W. OF N.W.</p> <p>5</p> <p>Plat</p> | <p>S.E. OF N.W.</p> <p>6</p> <p>Plat</p> | <p>S.W. OF N.E.</p> <p>7</p> <p>Plat</p> | <p>S.E. OF N.E.</p> <p>① Southern mfg Co 5a- 1936</p> <p>8</p> |
| <p>N.W. OF S.W.</p> <p>① Guef States Steel Co 40a 1936 30a 1937</p> <p>② Republic Steel Corp 40a - 1938 - W30a 1939</p> <p>12</p> | <p>N.E. OF S.W.</p> <p>11</p> | <p>N.W. OF S.E.</p> <p>10</p> <p>Plat</p> | <p>N.E. OF S.E.</p> <p>Plat</p> |
| <p>S.W. OF S.W.</p> <p>① Guef States Steel Co 1936 1937</p> <p>② Republic Steel Corp 1938 1939</p> <p>13</p> | <p>S.E. OF S.W.</p> <p>14</p> | <p>S.W. OF S.E.</p> <p>① Guef States Steel Co 1936 1937</p> <p>② Republic Steel Corp 1938 1939</p> <p>15</p> | <p>S.E. OF S.E.</p> <p>16</p> |

Scale-300 Ft.=1 Inch

COUNTY _____

SEC. 7, TP 12S, R 6E.

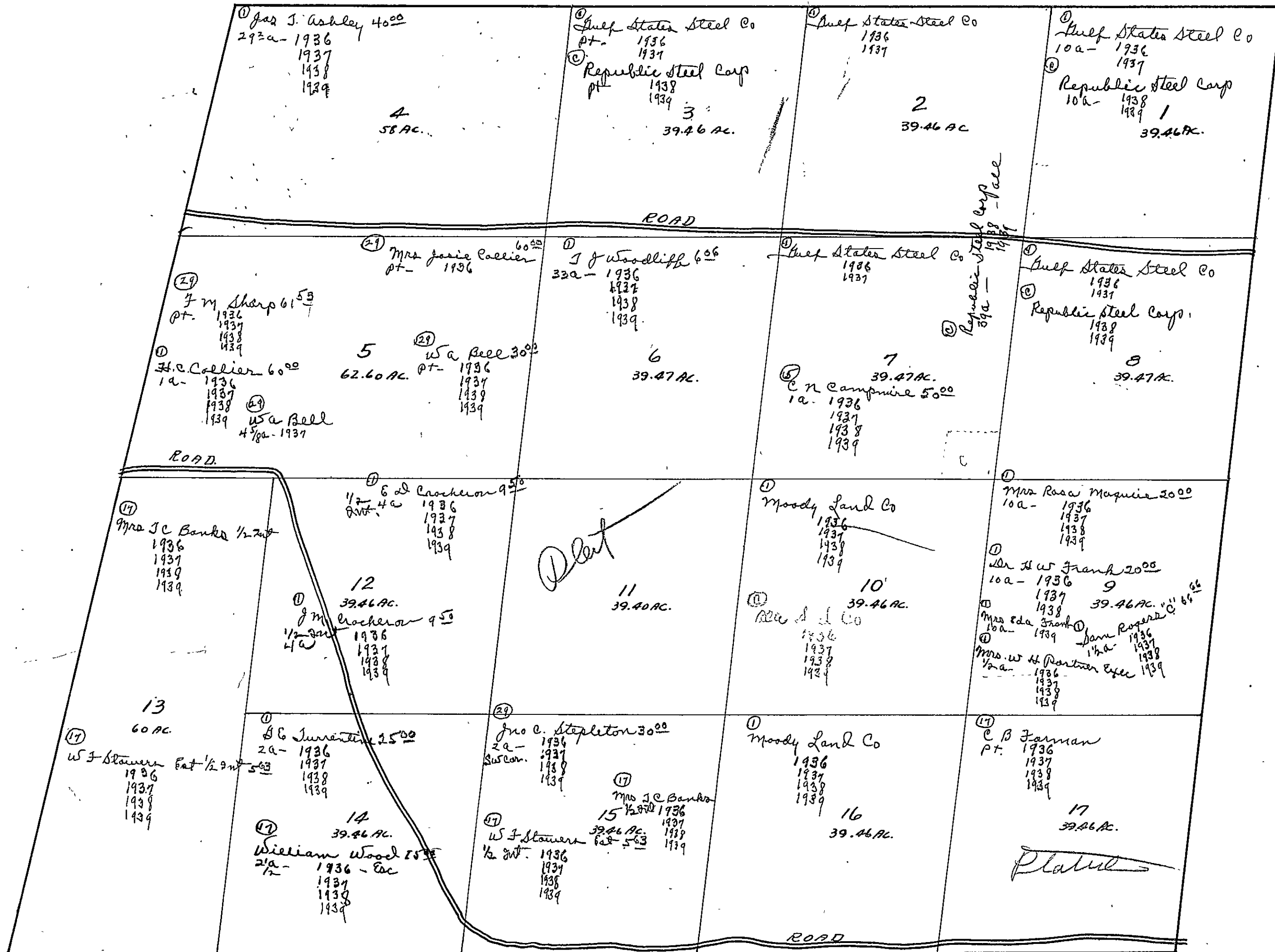

Form 1-S.T.C.—92391 MARSHALL & BRUCE CO., NASHVILLE

| | | | |
|--|--|---|---|
| <p>N.W. OF N.W.</p> <p>① Gulf States Steel Co 1936 1937</p> | <p>N.E. OF N.W.</p> <p>② Mrs. Rena K Elliott 12⁵⁰ 25a- 1936 1937 1938 1939</p> <p>① J S Morgan 40⁰⁰ 1a- 1936</p> <p>① Frank Johnson 1a- 1937 1938 1939</p> | <p>N.W. OF N.E.</p> <p>Plat</p> | <p>N.E. OF N.E.</p> <p>① Lou mfg Co pt. 1936</p> <p>Plat</p> |
| <p>S.W. OF N.W.</p> <p>① Gulf States Steel Co 1936 1937</p> <p>② Republic Steel Corp 1936 1937 1938 1939</p> | <p>S.E. OF N.W.</p> <p>① Gulf States Steel Co pt. 1936 1937</p> <p>② Republic Steel Corp. pt. 1938 1939</p> <p>① R & Rutledge 6⁰⁰ 5a- 1936 1937 1938 1939</p> | <p>S.W. OF N.E.</p> <p>① G B Wright 17⁶⁴ 17a- 1936 9a- 1937 1938 1939</p> <p>① R & Rutledge 7⁵⁰ 8a- 1937 1938 1939</p> <p>① Gulf States Steel Co 5a- 1936 1937</p> <p>② Republic Steel Corp 5a- 1938 1939</p> <p>① R & Rutledge 5⁰⁰ 10a- 1936 1937 1938 1939</p> | <p>S.E. OF N.E.</p> <p>① Alger Swain atty in fact 16⁶⁷ 12a 1936 1937 1938 1939</p> |
| <p>N.W. OF S.W.</p> <p>Plat</p> | <p>N.E. OF S.W.</p> <p>① C J Pantaza 10⁰⁰ 5a- 1936 1937 1938</p> <p>② Republic Steel Corp 5a- 1939</p> | <p>N.W. OF S.E.</p> <p>① R & Rutledge 5³⁸ 332 a- 1936 1937 1938 1939</p> <p>① John W Armstrong pt. 1936 1937 1938 1939</p> | <p>N.E. OF S.E.</p> <p>① Marcus Swain 15¹⁵ 332 a- 1936 1937 1938 1939</p> |
| <p>S.W. OF S.W.</p> <p>See next sheet</p> <p>Plat</p> | <p>S.E. OF S.W.</p> <p>Plat</p> | <p>S.W. OF S.E.</p> <p>① Mrs S E Williams 47⁶¹ 252 a- 1936 1937 1938 1939</p> <p>① R & Rutledge 123/1a- 1936 1937 1938 1939</p> <p>① Mrs Ethel Cross Miller 37²¹ 123/1a- 1936 1937 1938 1939</p> | <p>S.E. OF S.E.</p> <p>① J Lassiter 16⁹⁹ 252 a- 1936 1937 1938 1939</p> <p>① R K Foster Exec for M L Foster 6²⁵ 16a pt. 1936 1937 1938 1939</p> |

Scale—300 Ft.—1 inch

COUNTY _____

SECTION 8

TOWNSHIP 12

RANGE 6

Form 1-S.T.C.—1933 MARSHALL & BRUCE CO. NASHVILLE

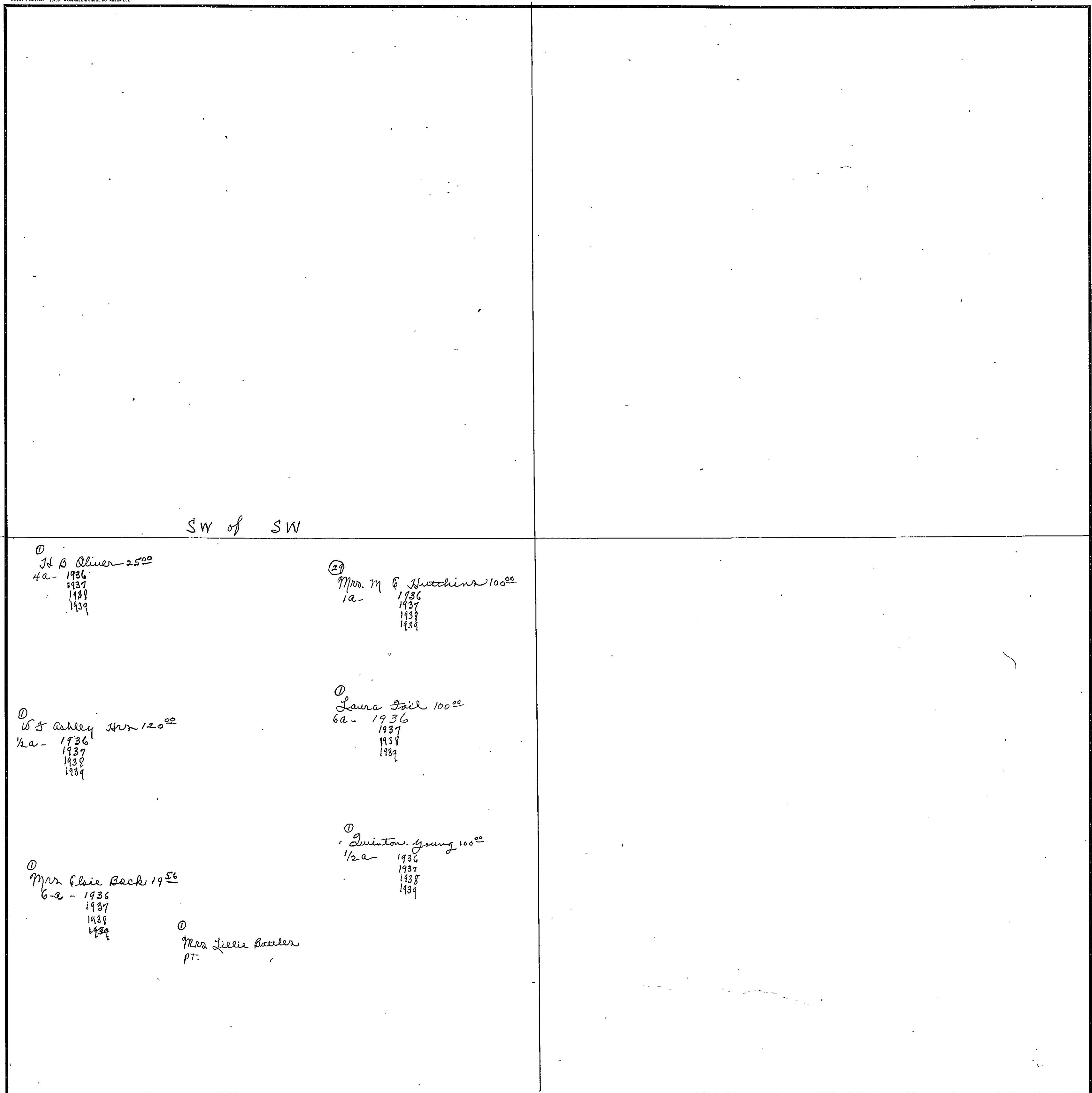

SW of SW

①
 J. B. Oliver 2500
 4a - 1936
 1937
 1938
 1939

②
 Mrs. M. E. Hutchins 10000
 1a - 1936
 1937
 1938
 1939

①
 W. F. Ashley 12000
 1/2a - 1936
 1937
 1938
 1939

①
 Laura J. Hill 10000
 6a - 1936
 1937
 1938
 1939

①
 Mrs. Elsie Beck 1950
 6a - 1936
 1937
 1938
 1939

①
 Quinton Young 10000
 1/2a - 1936
 1937
 1938
 1939

①
 Mrs. Lillie Butler
 PT.

Scale—300 Ft.—1 Inch

COUNTY _____

SECTION 9

TOWNSHIP 12

RANGE 6

Form 1-3.T.C.—52351 MARSHALL & BRUCE CO., NASHVILLE

| N.W. OF N.W. | N.E. OF N.W. | N.W. OF N.E. | N.E. OF N.E. |
|---|---|-------------------------------|---|
| <p>Plat</p> <p>① Ethel Stocks 10a - ① Edith Mae Stocks 50.00 10a - 1936 1939</p> <p>Plat</p> | <p>① Garden Land & Bldg. Corp Pt - 1936 1937 1938</p> | <p>Plat</p> | <p>① Ed Harris 120.00 Pt. 1936 Pt. 1937</p> |
| <p>① Miss Sta Stocks 20.00 15a - 1936 10a - 1937 1938</p> <p>① Ma Stocks 20.00 10a - 1936</p> <p>① Kenneth Zerwick Pt - 1938 1939</p> | <p>Plat</p> | <p>Plat</p> | <p>① A. L. Swin - Chadwick 72.75 23/4a - 1936 1937</p> <p>① Bush Chadwick 23/4a - 1938 1939</p> |
| <p>① Agricola State Trusts 41.8 1936 1937 1938 1939</p> | <p>① J. J. Woodliff 30a - ① Agricola State Trust - 100 20a - 1936 1937 1938 1939</p> <p>Plat</p> <p>① Gladys W. King Pt. Sec. 1935 1937</p> | <p>① Mrs. Janice 1050</p> | <p>① Ripkin 19.14 1936 1937 1938 1939</p> |

Scale—300 Ft.=1 inch

COUNTY _____

SEC. 10, TP. 12S, R. 6E

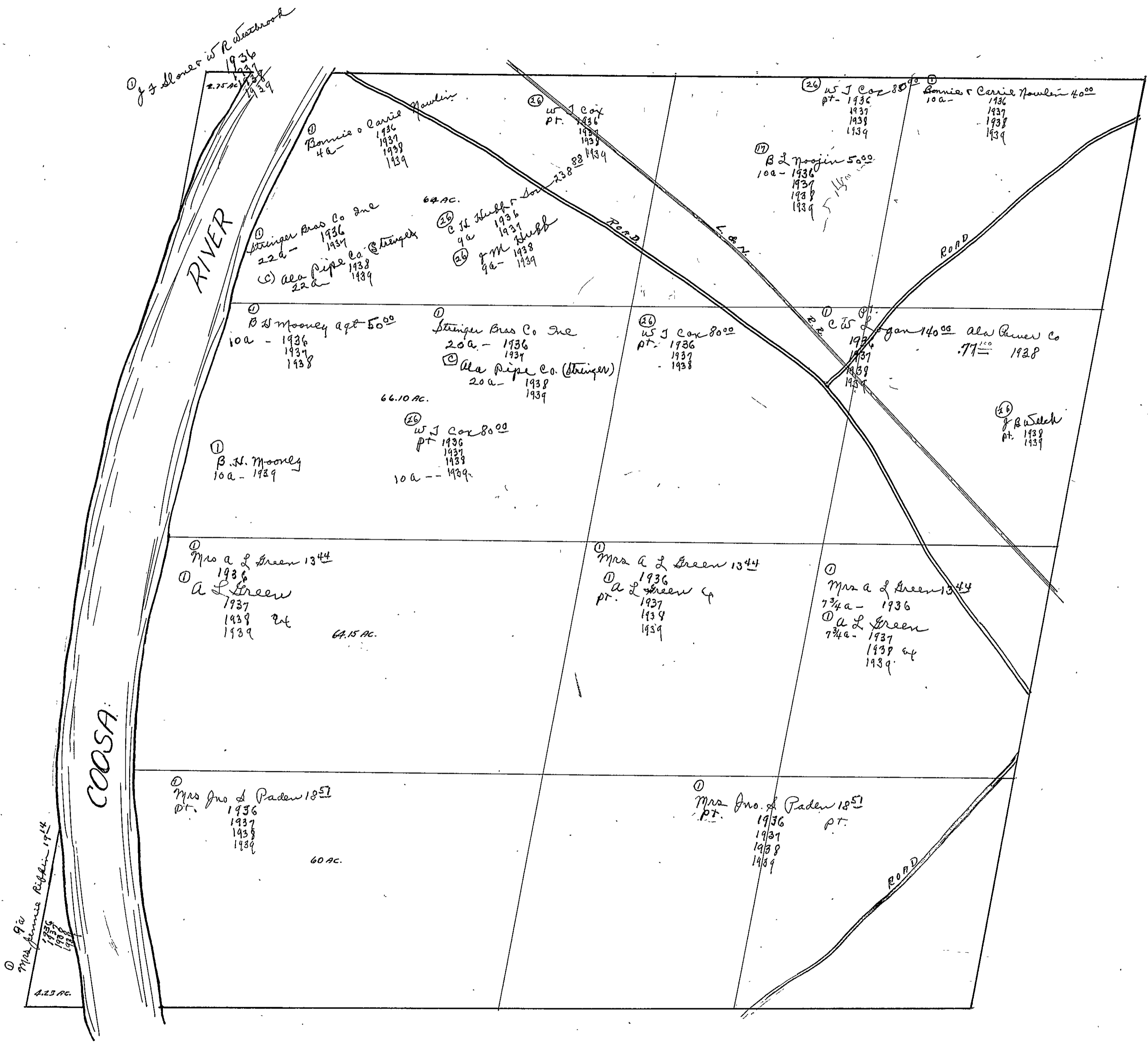

SEC. 11, TP. 12 S, R 6 E

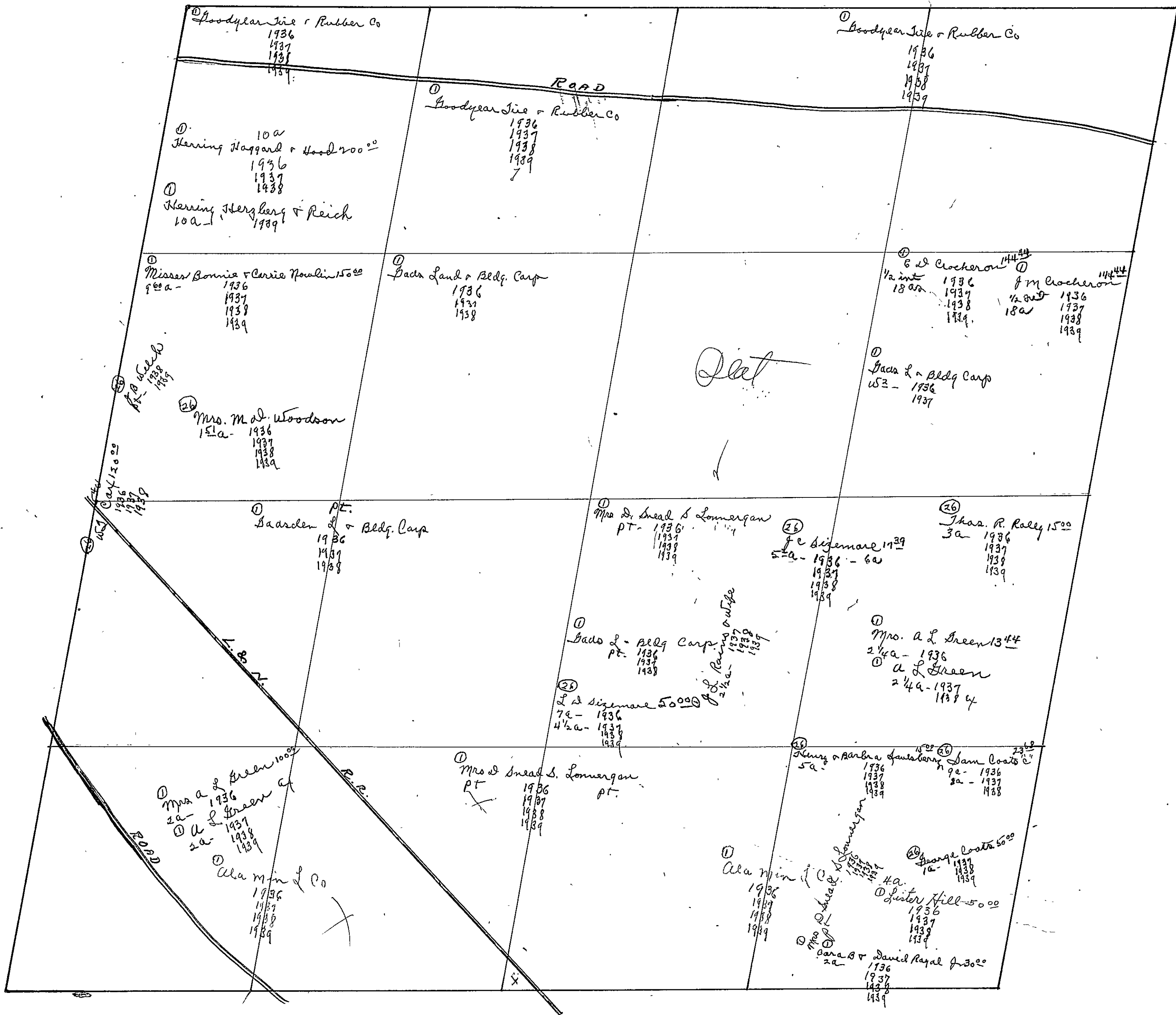

SEC. 13, TP. 12 S, R. 6 E.

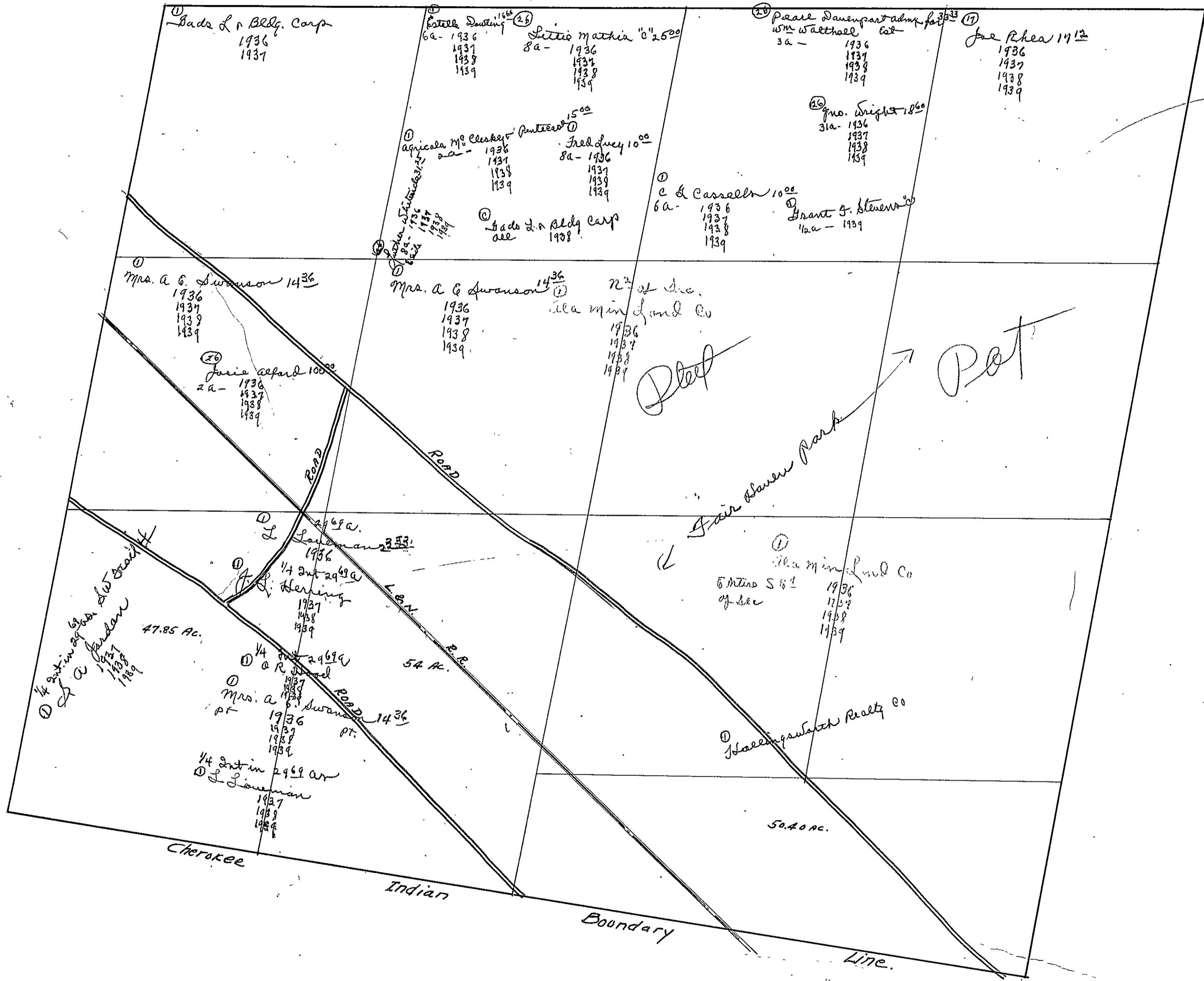

SEC. 13, TP. 12 S, R. 6 E.

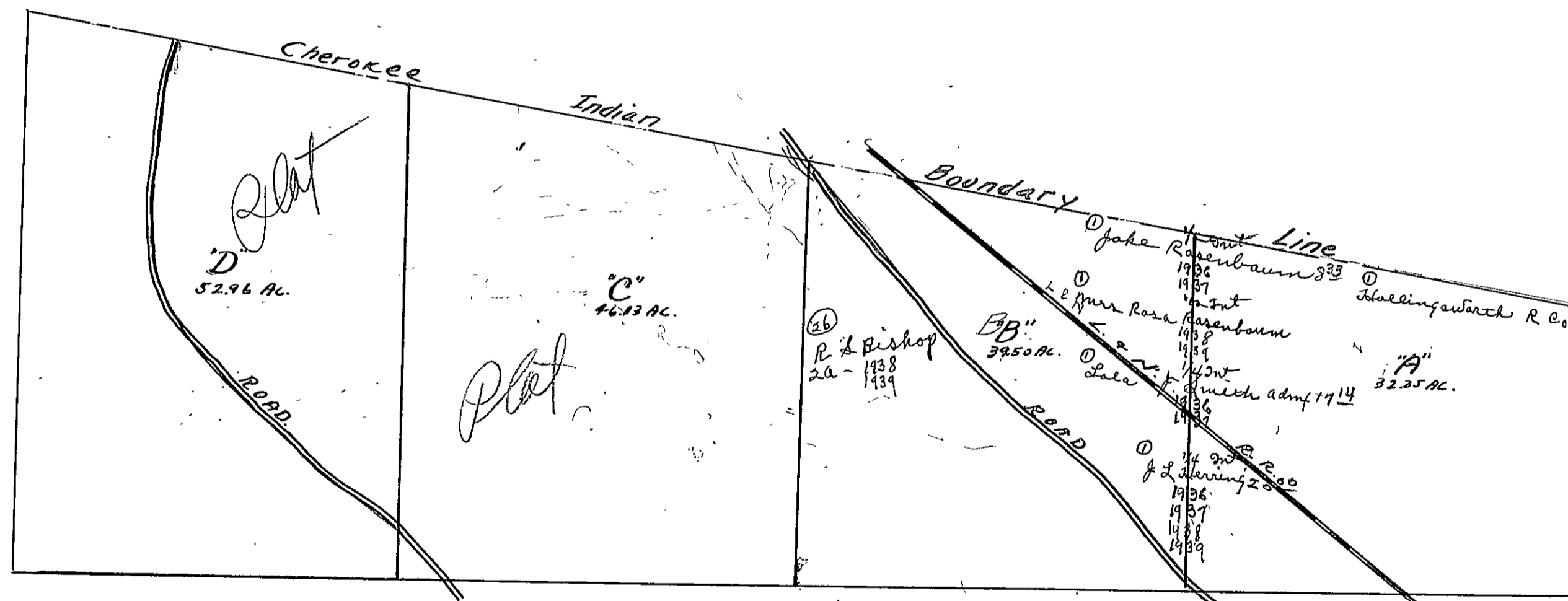

SEC. 14, TP. 12 S, R 6 E

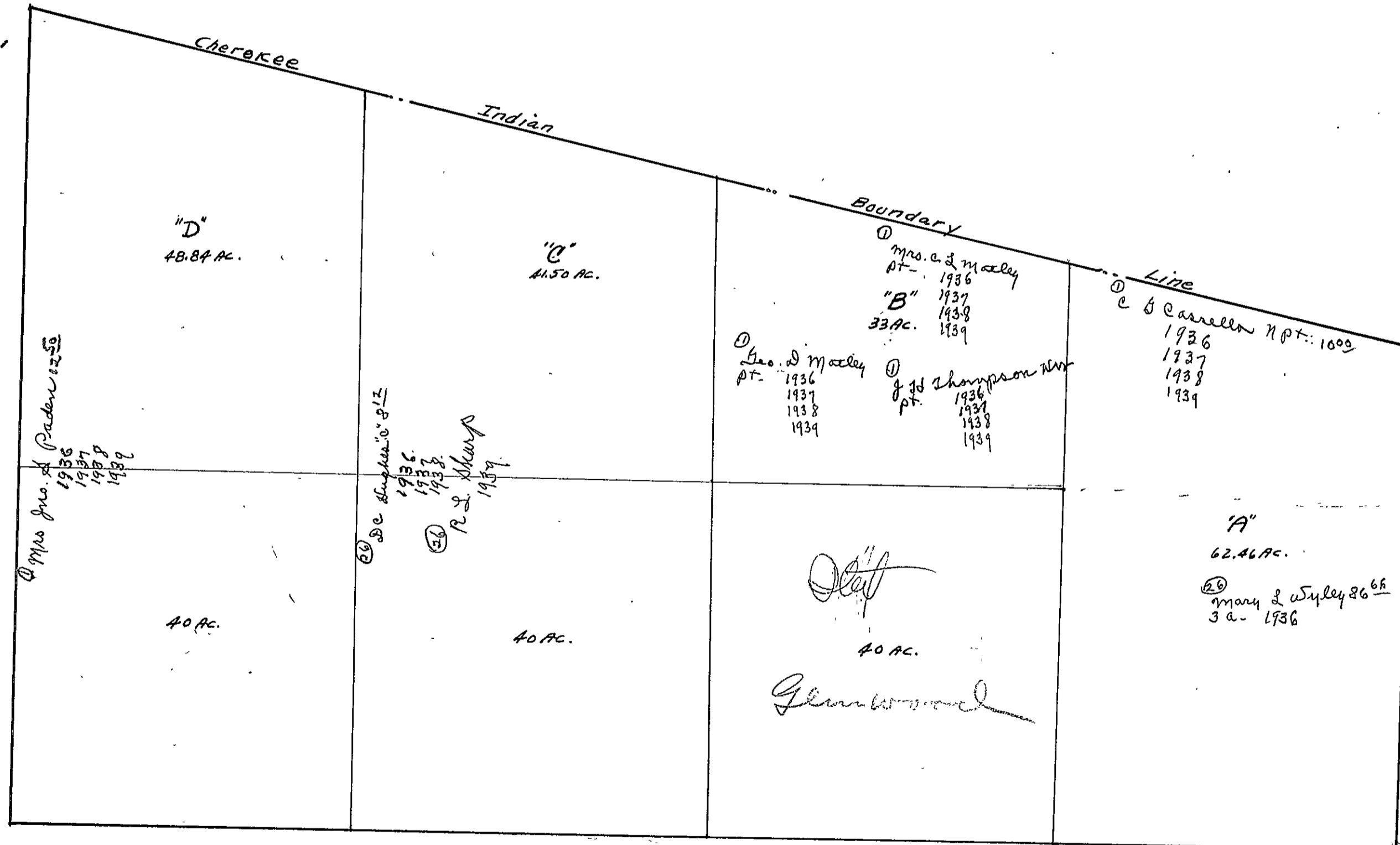

SEC. 14, TP. 12 S, R 6 E

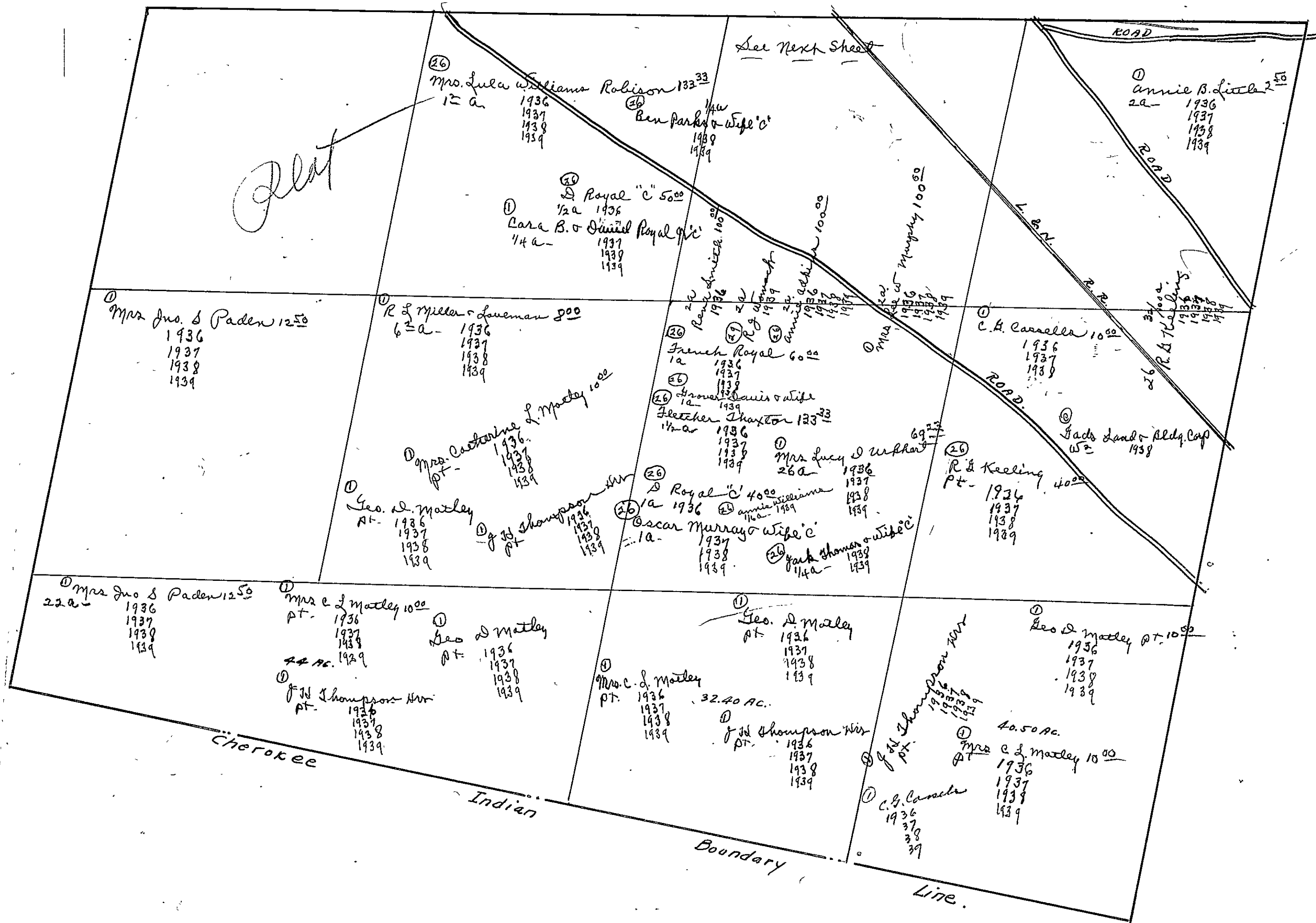

SECTION 14

TOWNSHIP 12

RANGE 6

Form I-S.T.C.—1939 MARSHALL & BRUCE CO. HARRISVILLE

N W of NE

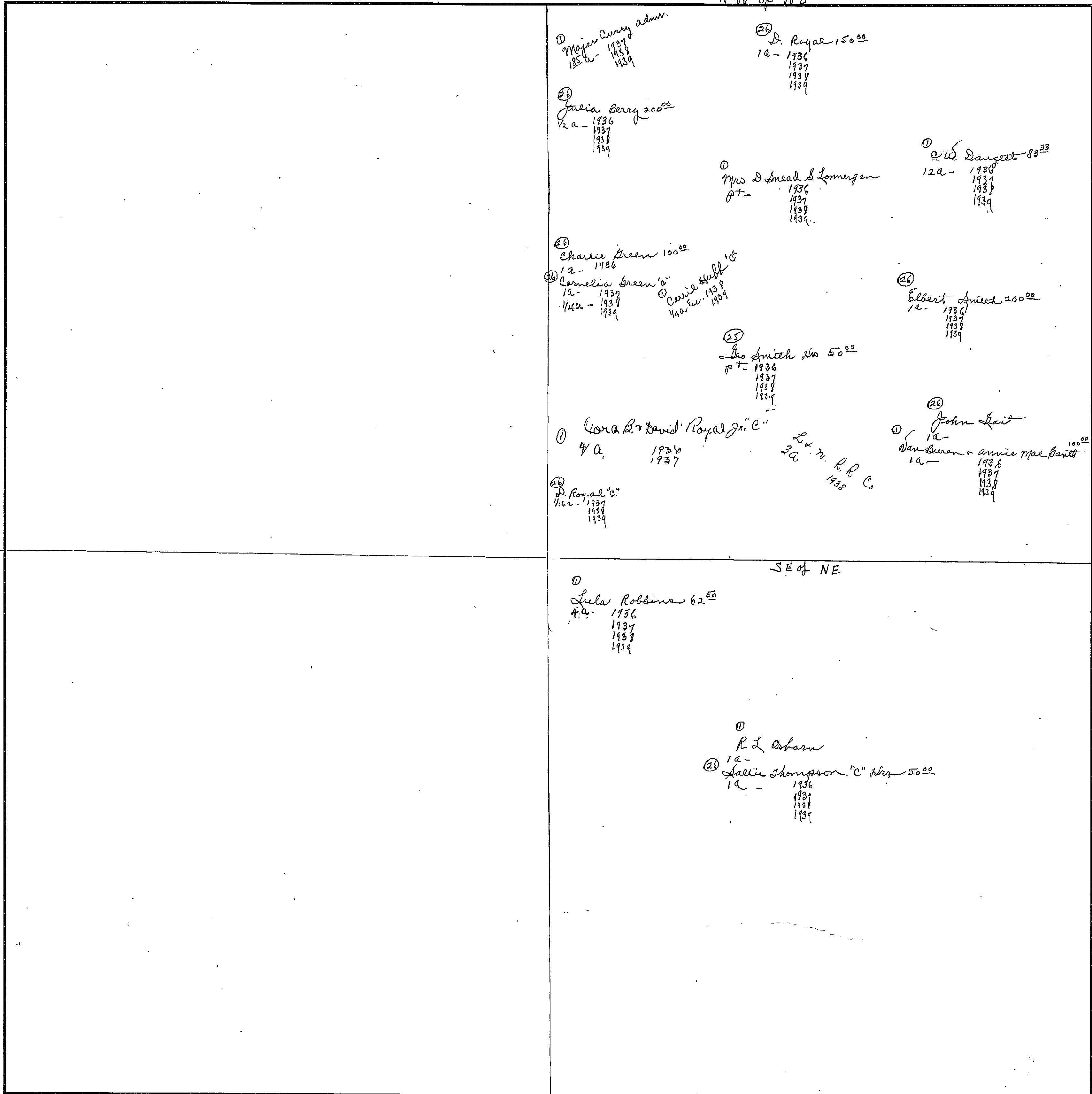

Scale—300 Ft.—1 Inch

COUNTY _____

SEC. 15, TP. 12 S, R 6 E.

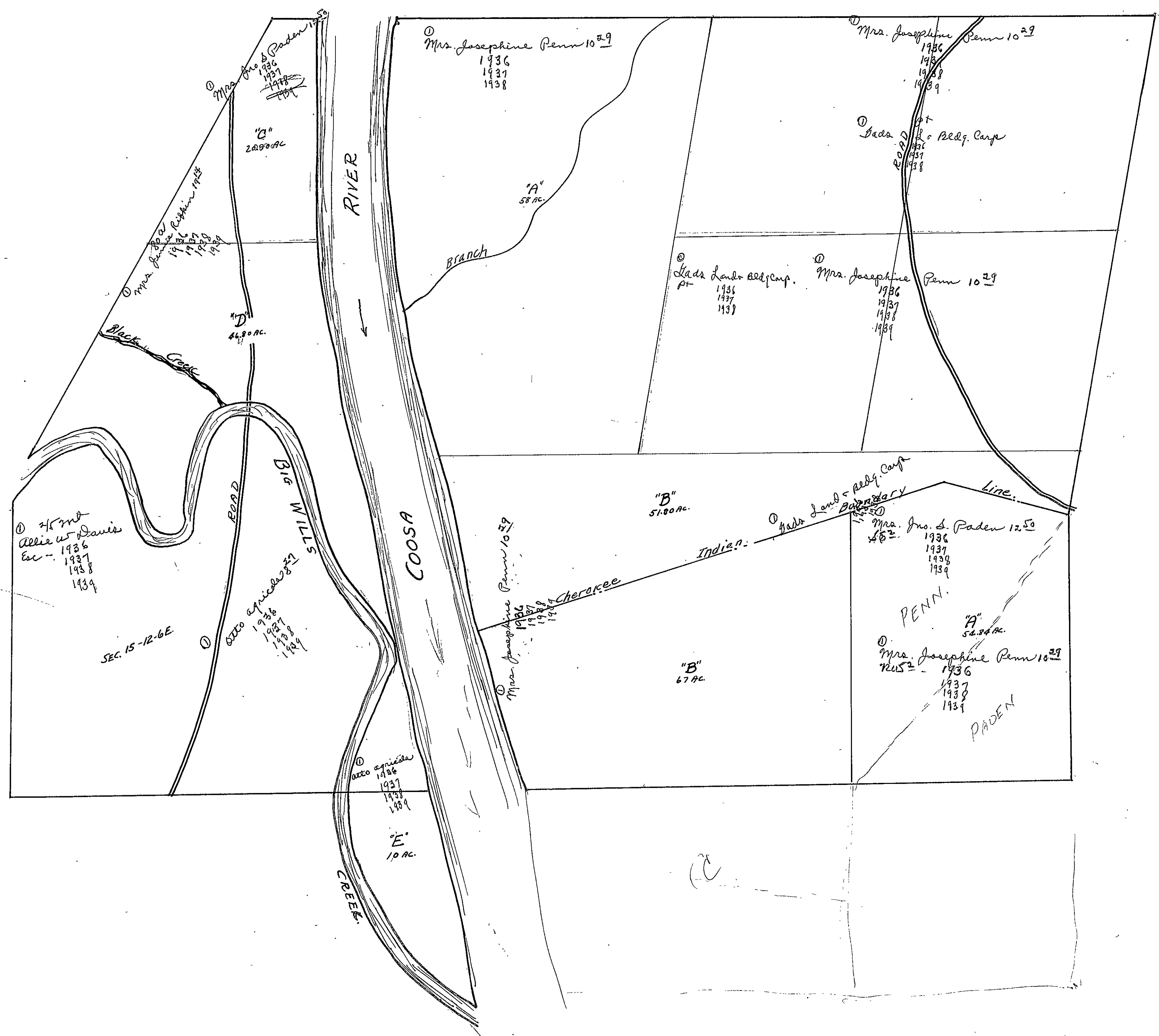

SEC. 16, TP. 12 S, R 6 E

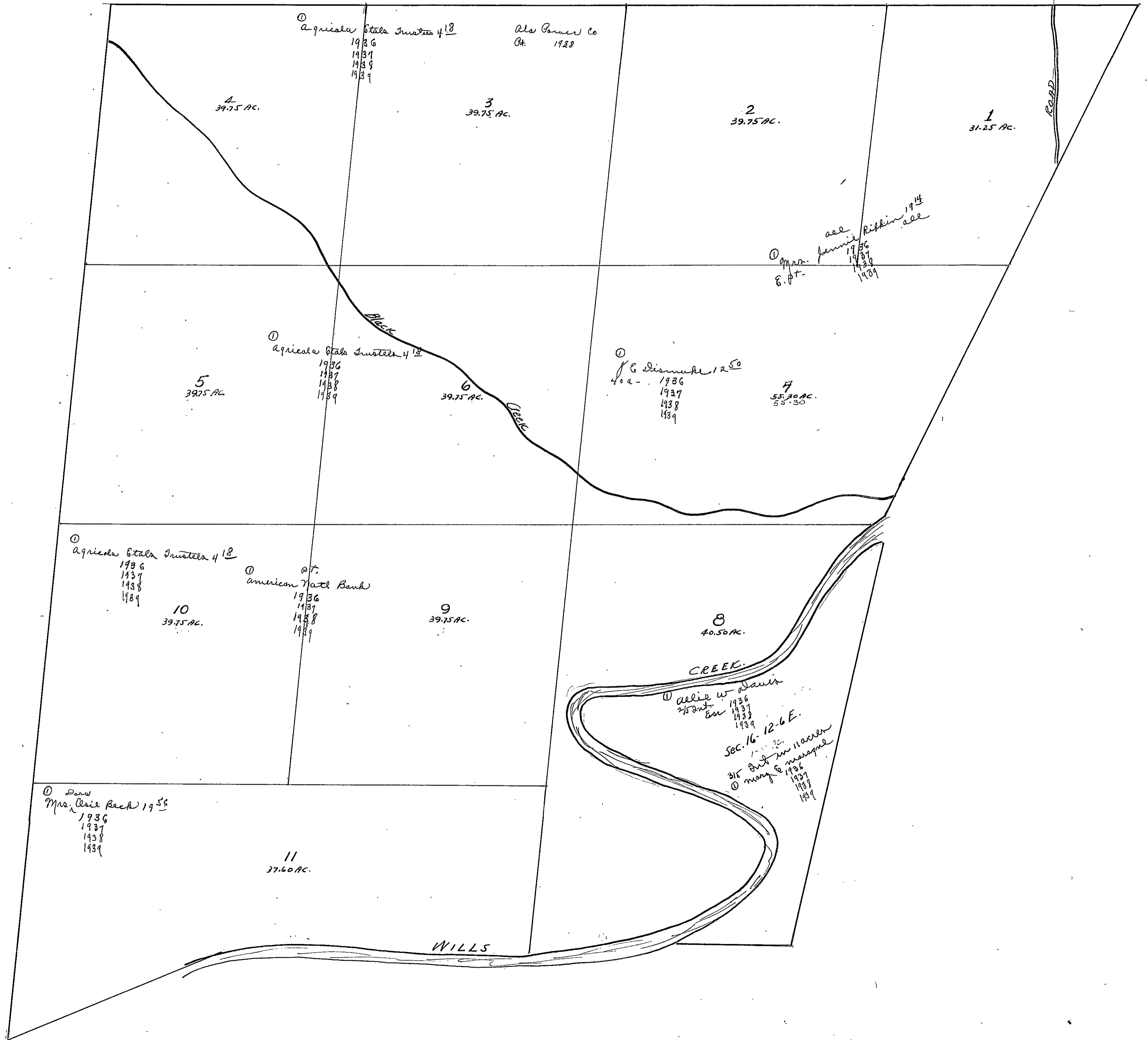

SEC. 17, TP. 12S, R. 6E

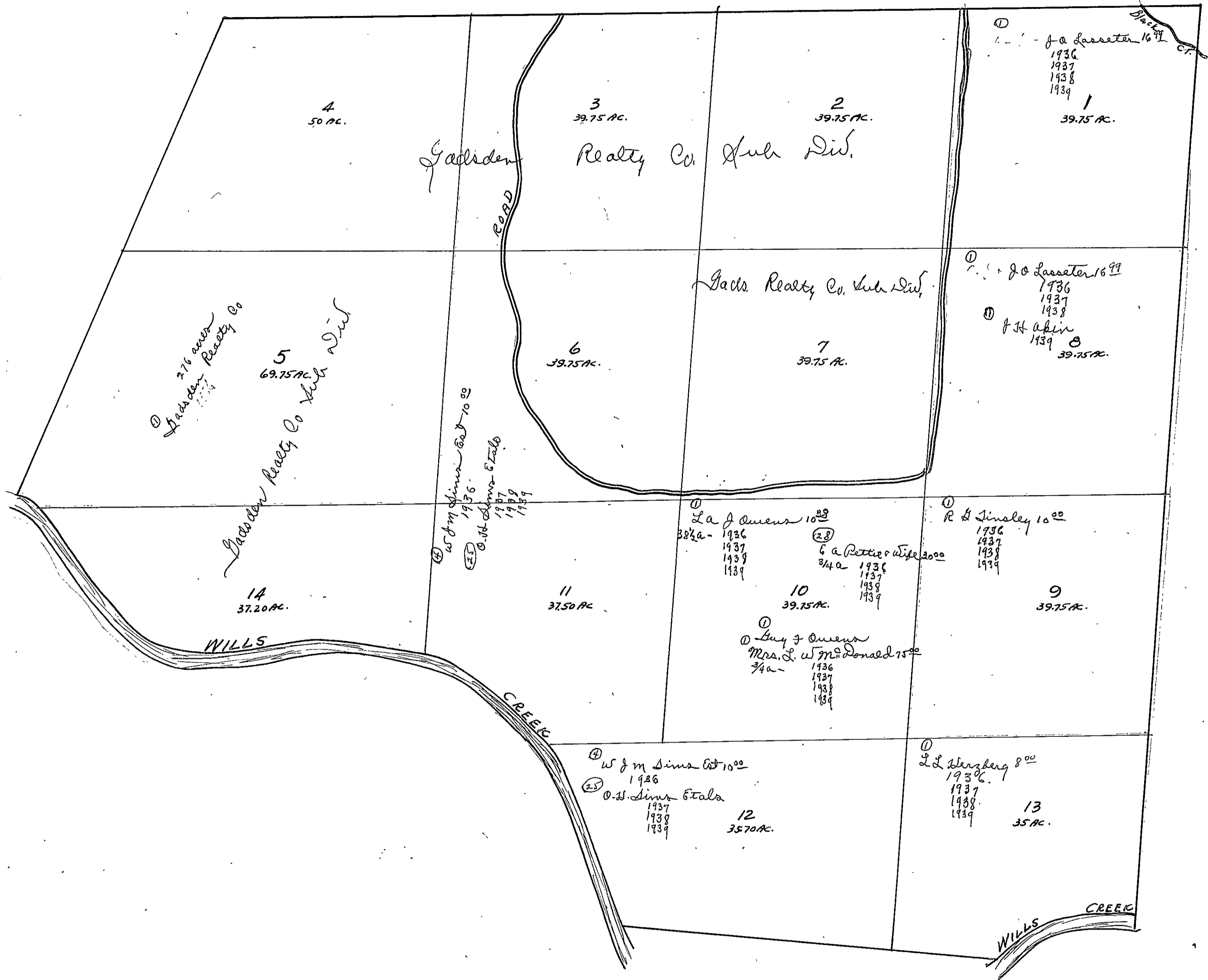

SEC. 17, TP 12 S, R 6 E

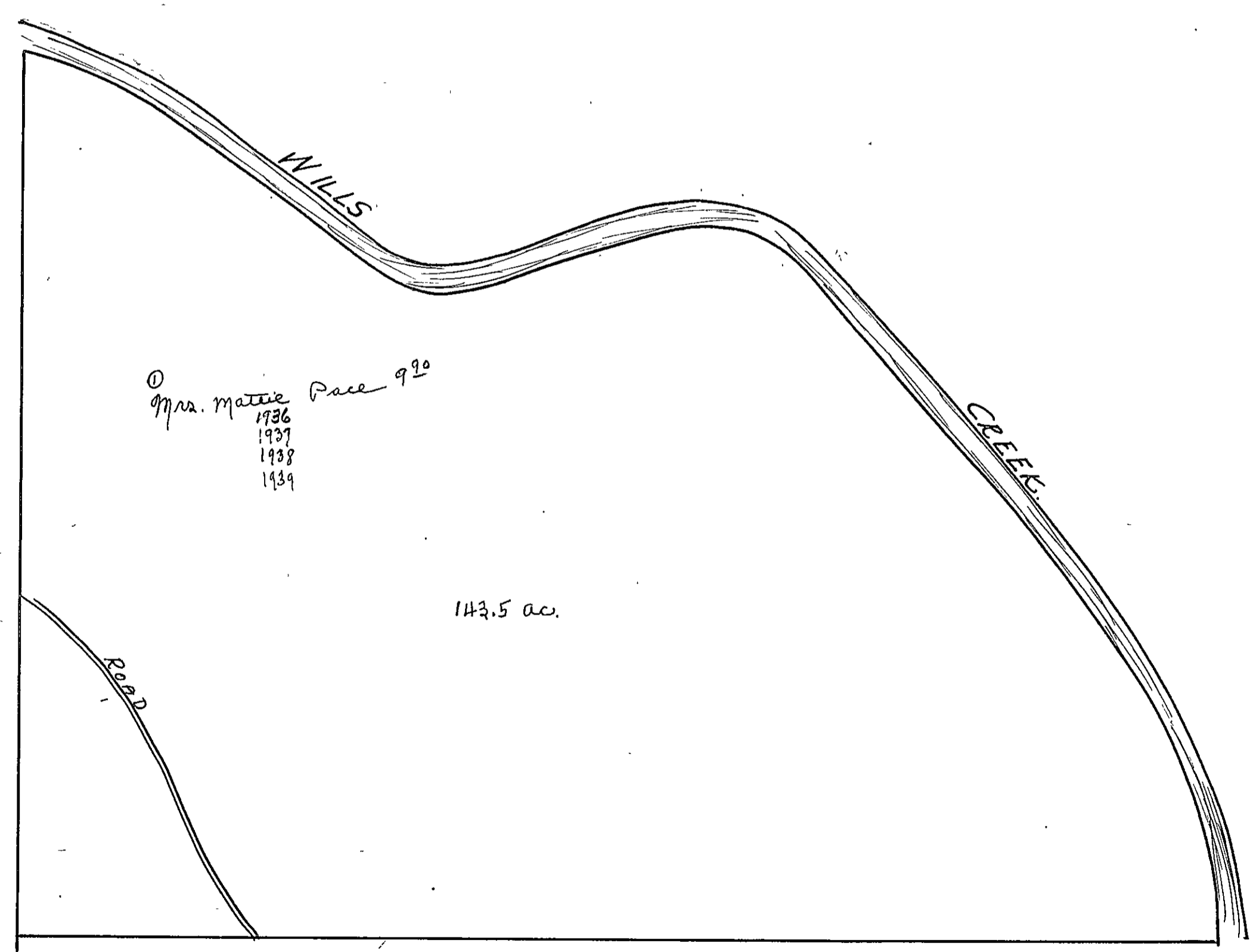

SEC. 18, TP. 12 S, R 6 E



SEC. 18, TP 12 S, R 6 E.

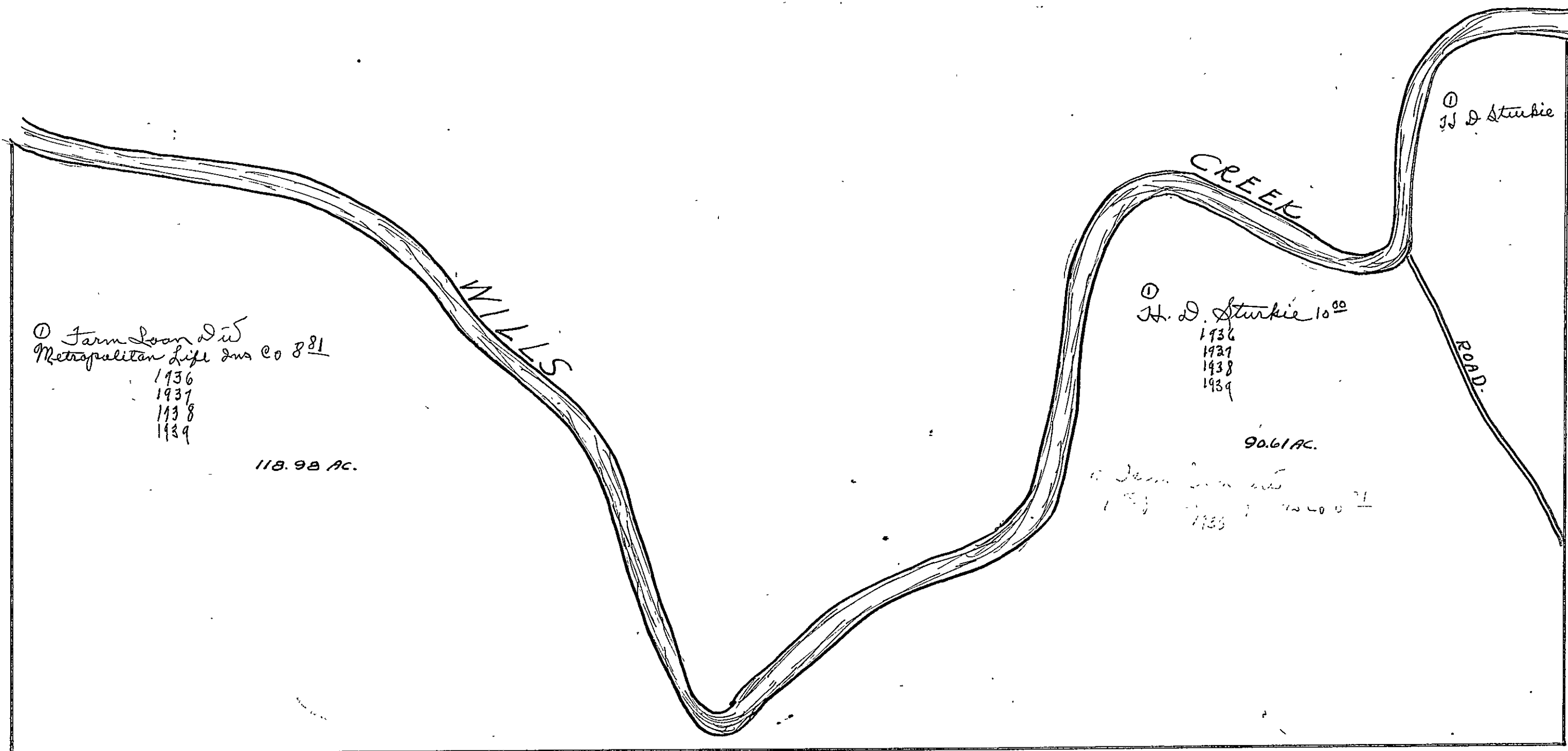

SECTION 19

TOWNSHIP 12

RANGE 6

Form 1-S.T.G.—39391 MARSHALL & BRUCE CO., NASHVILLE

| | | | |
|---|--|--|--|
| <p>N.W. OF N.W.</p> <p>① Farm Loan Div. Metropolitan Life Ins Co 8⁸¹ 1936 1937 1938 1939</p> | <p>N.E. OF N.W.</p> | <p>N.W. OF N.E.</p> | <p>N.E. OF N.E.</p> |
| <p>S.W. OF N.W.</p> <p>② J C Spaulock 10⁰⁰ 1936 1937 1938 ③ J M & C Phillips 1939</p> | <p>S.E. OF N.W.</p> <p>④ Leah Daniel 12⁵⁰ 1936 ⑤ Arthur Hill 10⁰⁰ 1937 1938 1939 ⑥ Ala Mini Land Co 1936 1937 1938 1939</p> | <p>S.W. OF N.E.</p> <p>⑦ Mrs Kate E. Spaulock 7⁵⁰ 1936 1937 1938 1939</p> | <p>S.E. OF N.E.</p> <p>⑧ W & W Jarvis 4⁰⁰ 1936 1937 1938 1939</p> |
| <p>N.W. OF S.W.</p> <p>⑩ Mrs M E Newton 5⁰⁰ 1936 1937 1938 1939</p> | <p>N.E. OF S.W.</p> | <p>N.W. OF S.E.</p> <p>⑪ J W & W Jarvis 4⁰⁰ 1936 1937 1938 1939</p> | <p>N.E. OF S.E.</p> |
| <p>S.W. OF S.W.</p> <p>⑫ Salmadge Surrain 10⁰⁰ 1936 1937 1938 1939</p> | <p>S.E. OF S.W.</p> <p>⑬ J M Herring 10⁰⁰ 1936 1937 1938 1939</p> | <p>S.W. OF S.E.</p> <p>⑭ J W & W Jarvis 4⁰⁰ 1936 1937 1938 1939</p> | <p>S.E. OF S.E.</p> |

Scale—300 Ft. = 1 Inch

COUNTY _____

SEC. 20, TP. 12S, R. 6E.

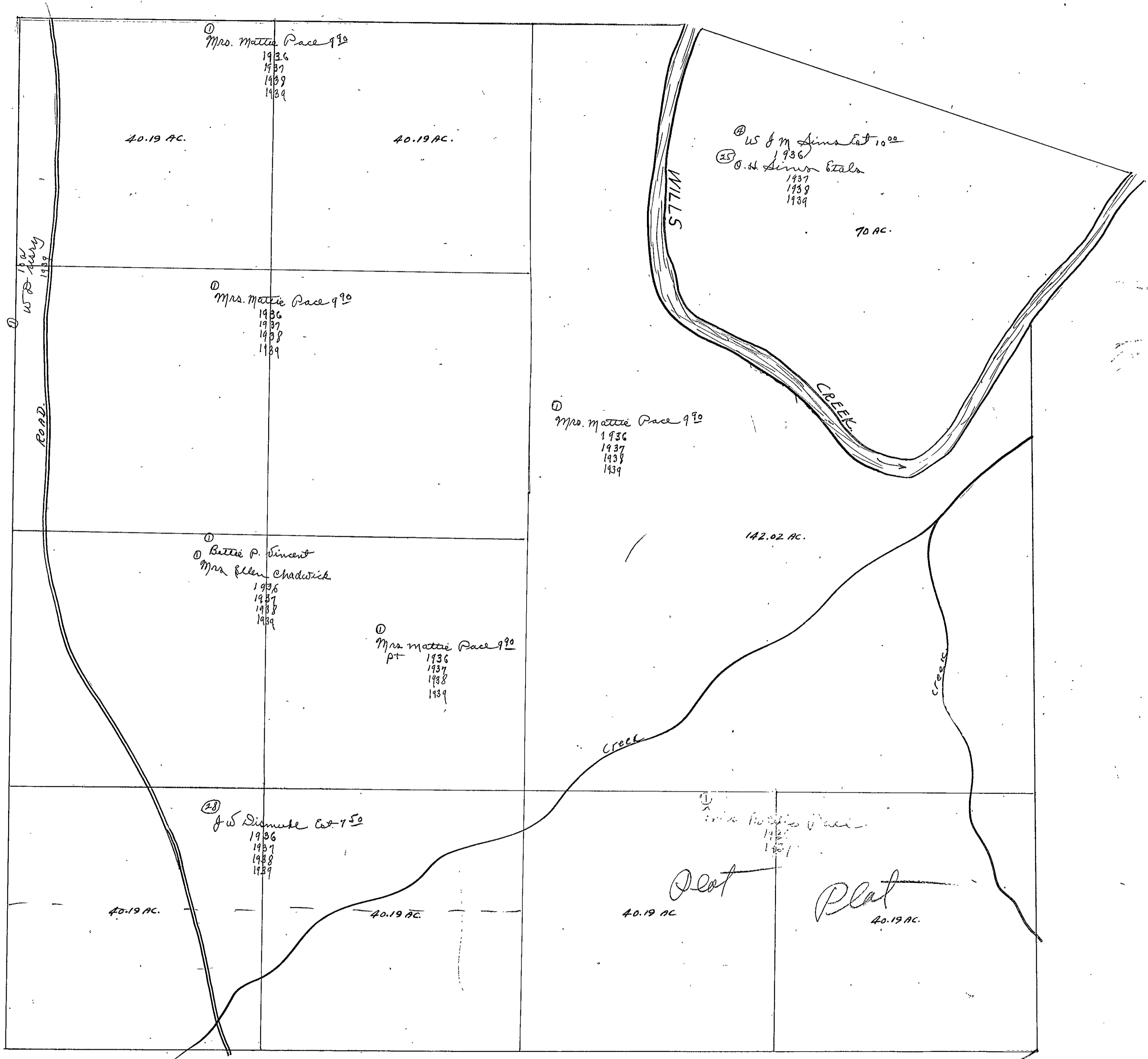

SEC. 21, TP. 12S, R. 6E.

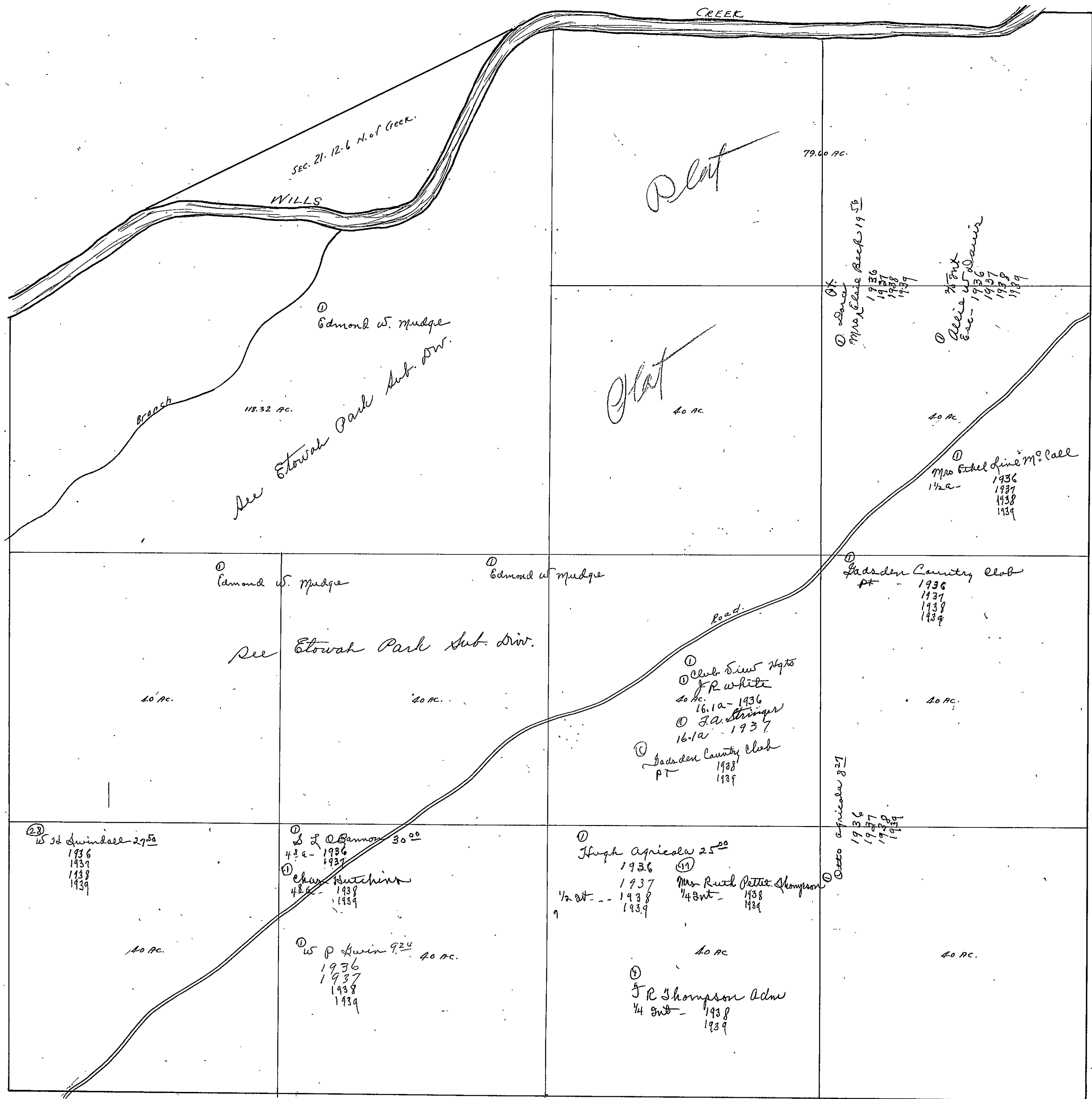

SEC. 22, TP. 12S, R 6E.

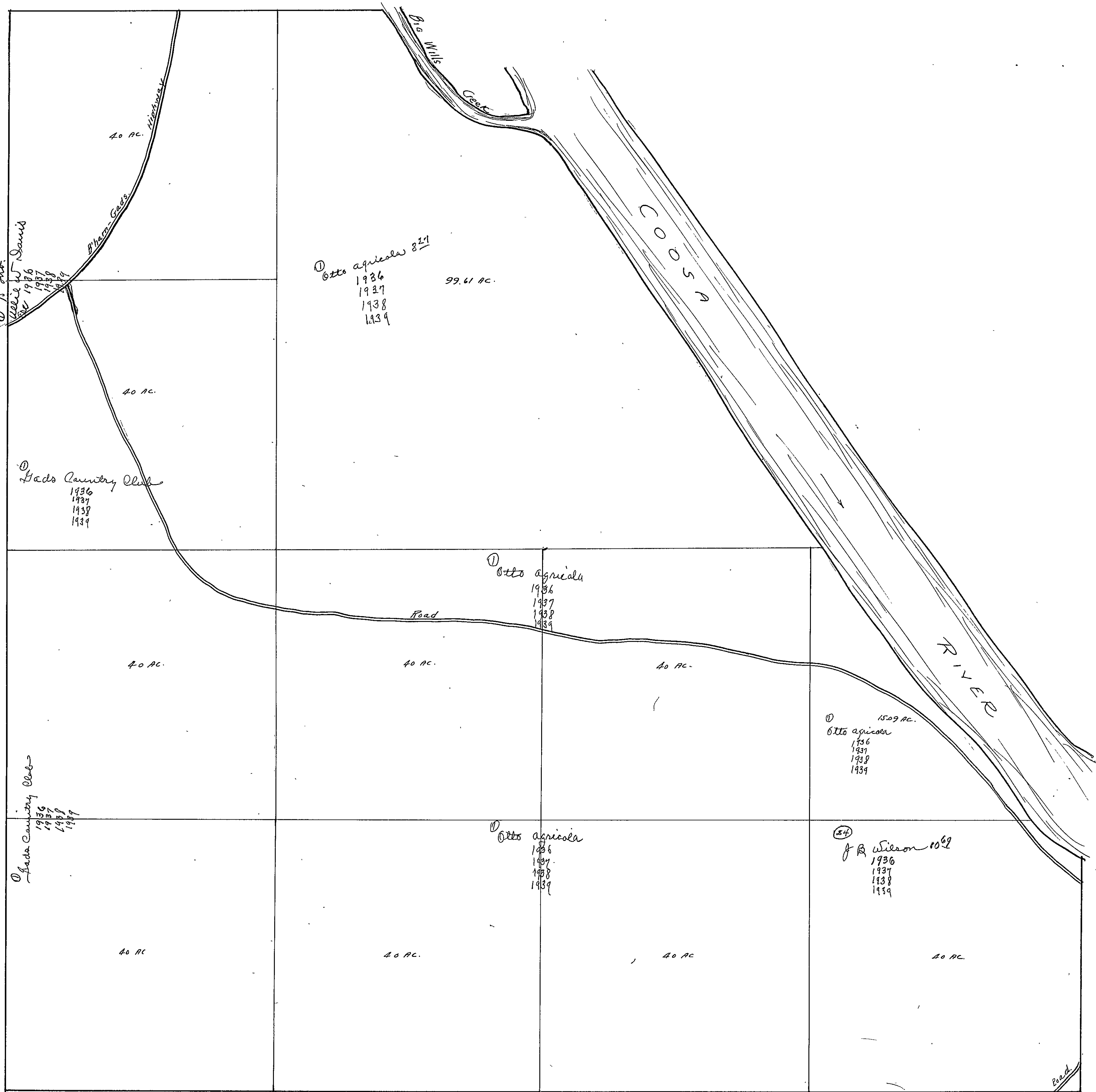

SEC. 22, TP 12S, R 6E.

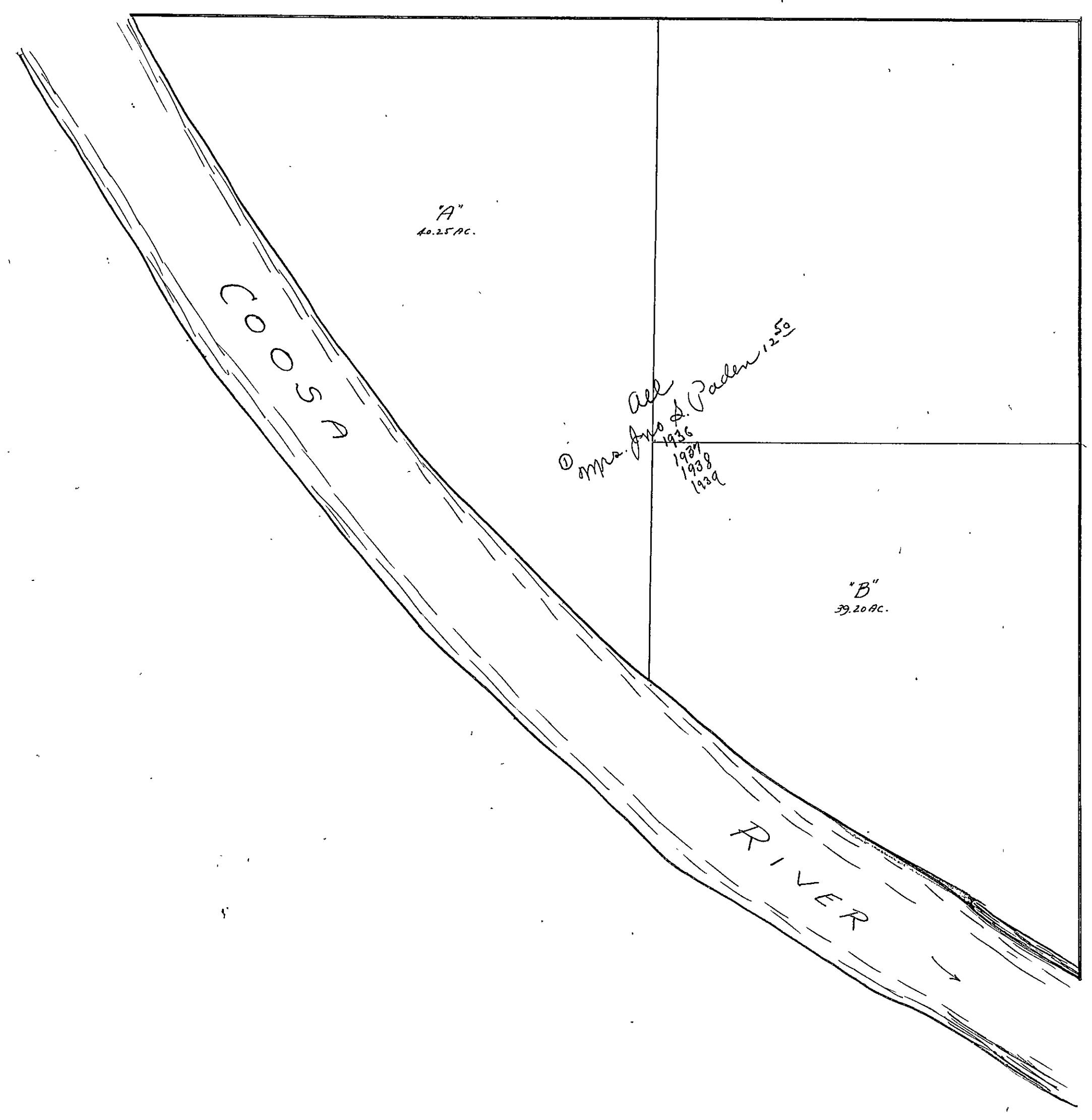

SEC 23, TP 12S, R6E

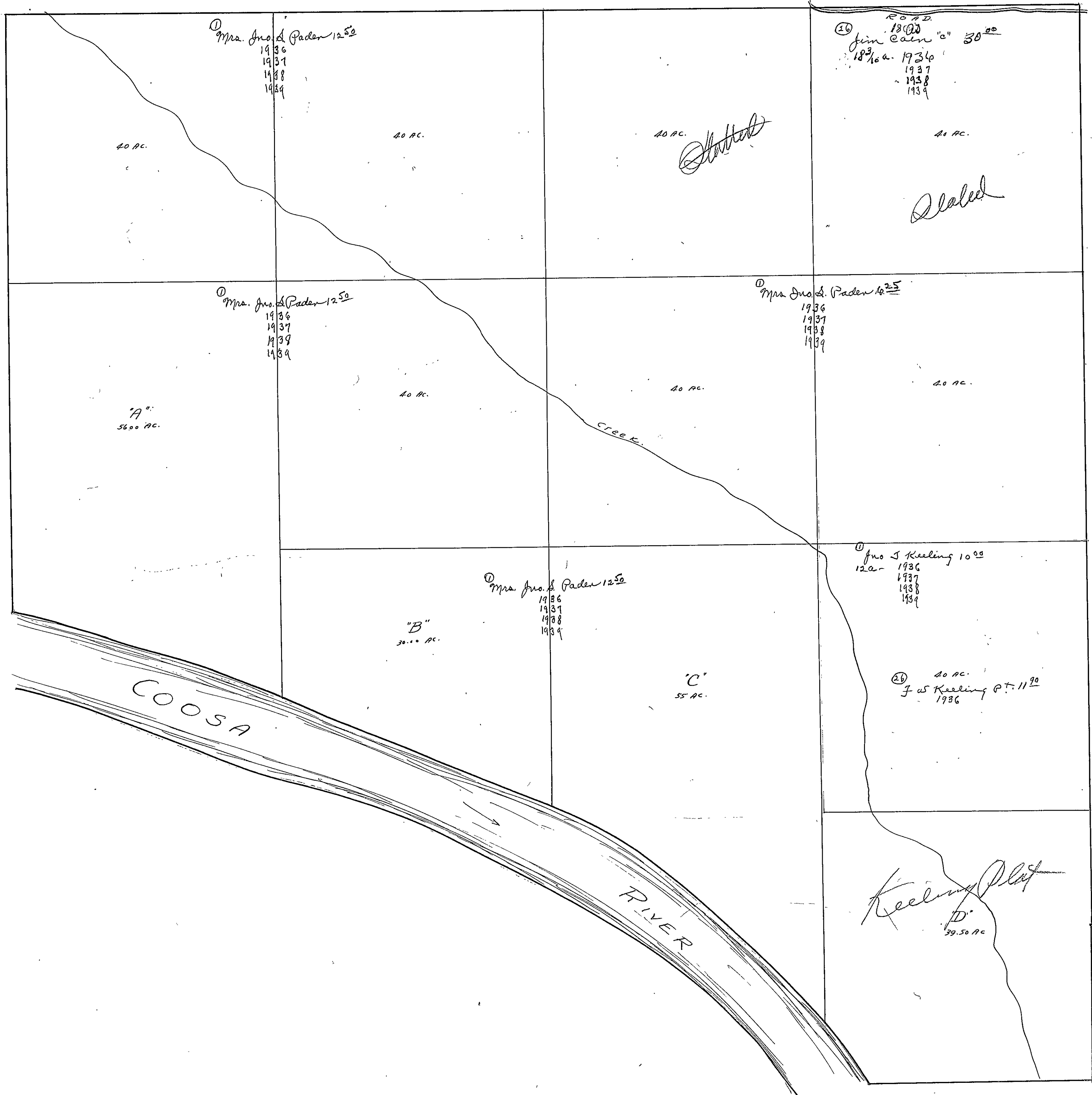

SEC. 23, TP 12 S, R 6 E

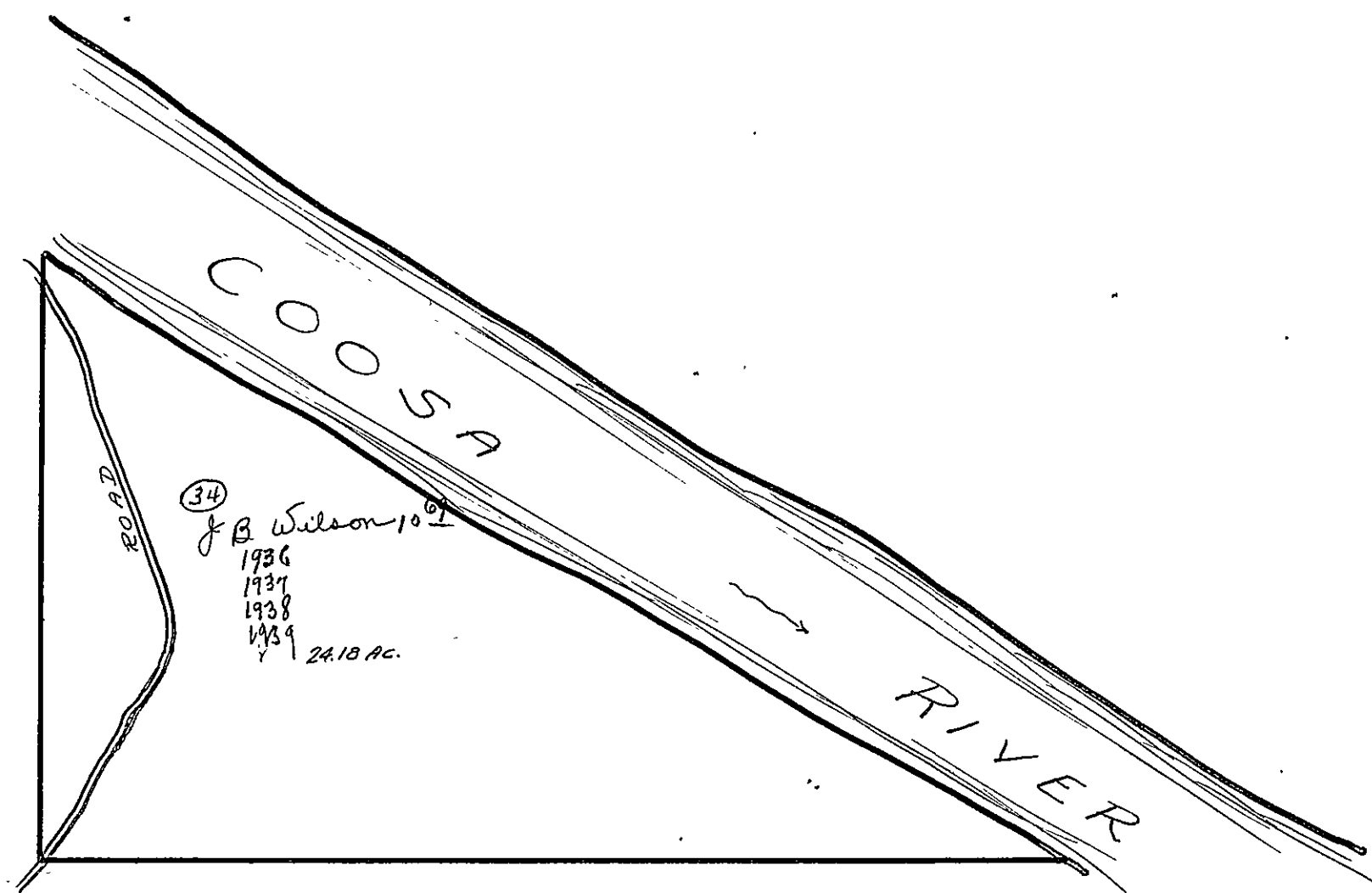

Form T-5, T.C. - 82391 MARSHALL & BRUCE CO., NASHVILLE

| | | | |
|---|---|---|--|
| <p>N.W. OF N.W.</p> <p><i>Plotted</i></p> | <p>N.E. OF N.W.</p> <p>② R & Keeling 152 1936 1937 1938 1939</p> <p><i>Plotted</i></p> | <p>N.W. OF N.E.</p> <p>① Herzberg Inger & Jordan 7.50 1936 1937 1938 1939</p> | <p>N.E. OF N.E.</p> |
| <p>S.W. OF N.W.</p> <p>① Mrs. John S. Paden 6.25 1936 1937 1938 1939</p> | <p>S.E. OF N.W.</p> <p>② R & Keeling 9.00 1936 37 38 39</p> <p>① Laura Purser 2.50 2a - 1936</p> <p>① Laura Pearson 2a - 1937 1938 1939</p> <p>② R C Cosby 7.50 2a - 1936 1937 1938 1939</p> | <p>S.W. OF N.E.</p> <p>② E L Gray 34a -</p> <p>① M. M. Miles 14.15 26a - 1936 12 1/2 a - 1937 1938 1939</p> <p>② Sampy Markers 15.00 6a - 1936 1937 1938 1939</p> <p>M. M. Miles & Mrs. Gladys A. King 14a - 1937</p> <p>Grayfield Sub. Div. <i>Plotted</i></p> | <p>S.E. OF N.E.</p> <p>① Mrs. A. & Carlisle & M. Card 22a -</p> <p><i>Plotted</i></p> <p>① Mrs. A. & Carlisle 6.00 17 1/2 a - 1936</p> <p>② John Hill Sup. on 1937 1938</p> <p>① Luther Leeth 78a - 1939</p> |
| <p>N.W. OF S.W.</p> <p><i>Keeling Plot</i></p> | <p>N.E. OF S.W.</p> <p>② W L Markers 15.50 17a - 1936 1937 1938</p> <p>② R & Keeling B3 1936</p> <p>① J. Kirby No 14a - 1939</p> <p>② J. J. Day 1a - 1938 1939</p> <p>② R & Keeling 1936 1937 1938 1939</p> <p>② J. A. Walker 22a - 1936 1937 1938 1939</p> | <p>N.W. OF S.E.</p> <p>② W L Markers 15.50 1936 1937 1938</p> <p>① J. Kirby 39a - 1939 - acc</p> | <p>N.E. OF S.E.</p> |
| <p>S.W. OF S.W.</p> <p>① Jno S. Keeling 8.75 2a - 1936 1937 1938 1939</p> | <p>S.E. OF S.W.</p> <p>② J W Keeling 11.00 1936 1937 1938 1939</p> <p>② R & Keeling 9.00 1936 1937 1938 1939</p> <p>② J W Keeling 11.75 1936 1937 1938 1939</p> <p>① Jno S Keeling 10.00 1936 1937 1938 1939</p> | <p>S.W. OF S.E.</p> <p>② R & Keeling 8.00 3a - 1936 1937 1938 1939</p> <p>② R Booker 9.45 37a - 1936 1937 1938 1939</p> | <p>S.E. OF S.E.</p> <p>① Mrs. V. H. Douma & Etala 6.25 1936 1937 1938 1939</p> |

Scale-300 Ft.-1 inch

COUNTY _____

SEC. 25, TP. 12S, R. 6E.

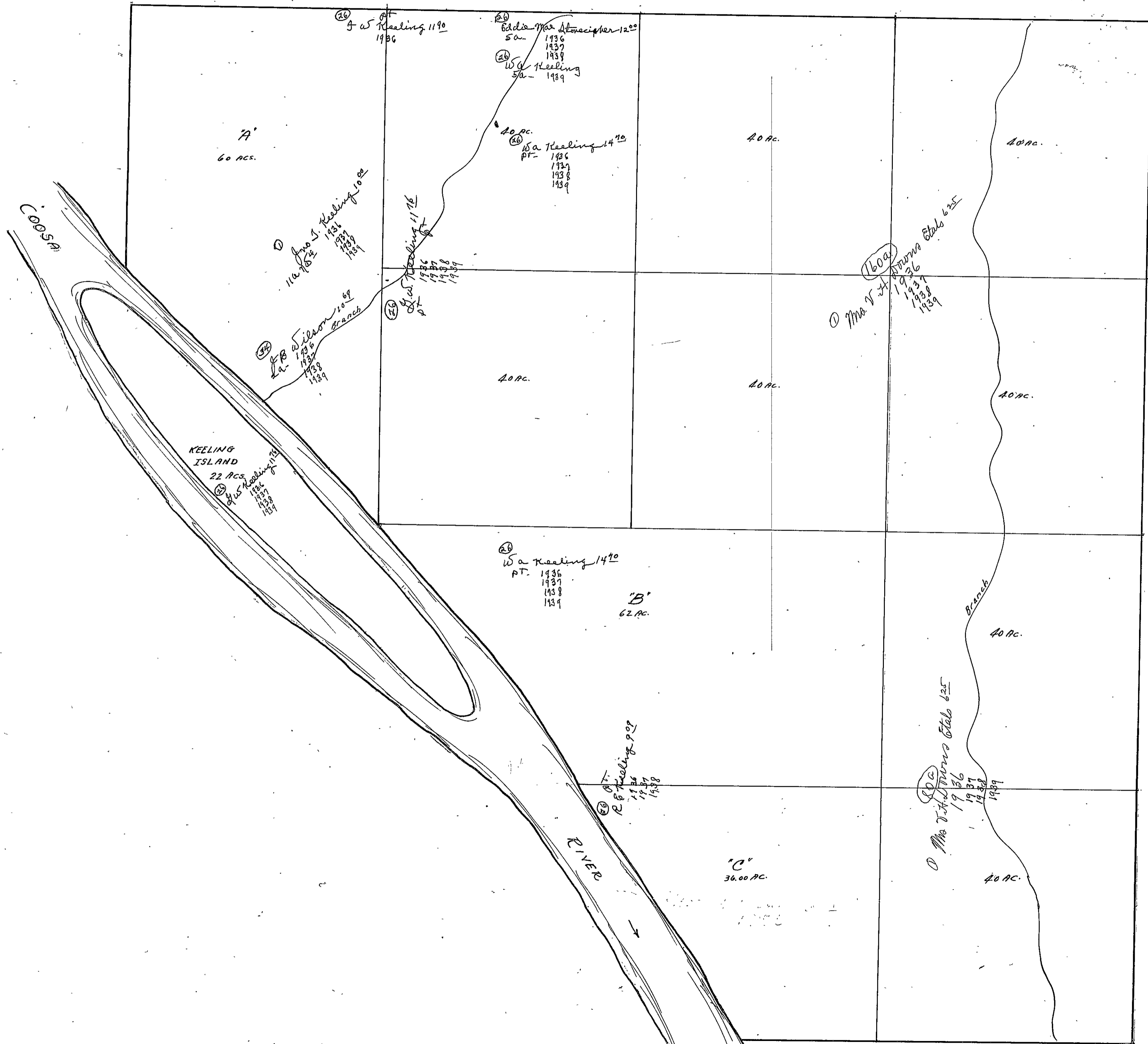

SEC. 25, TP 12 S, R 6 E

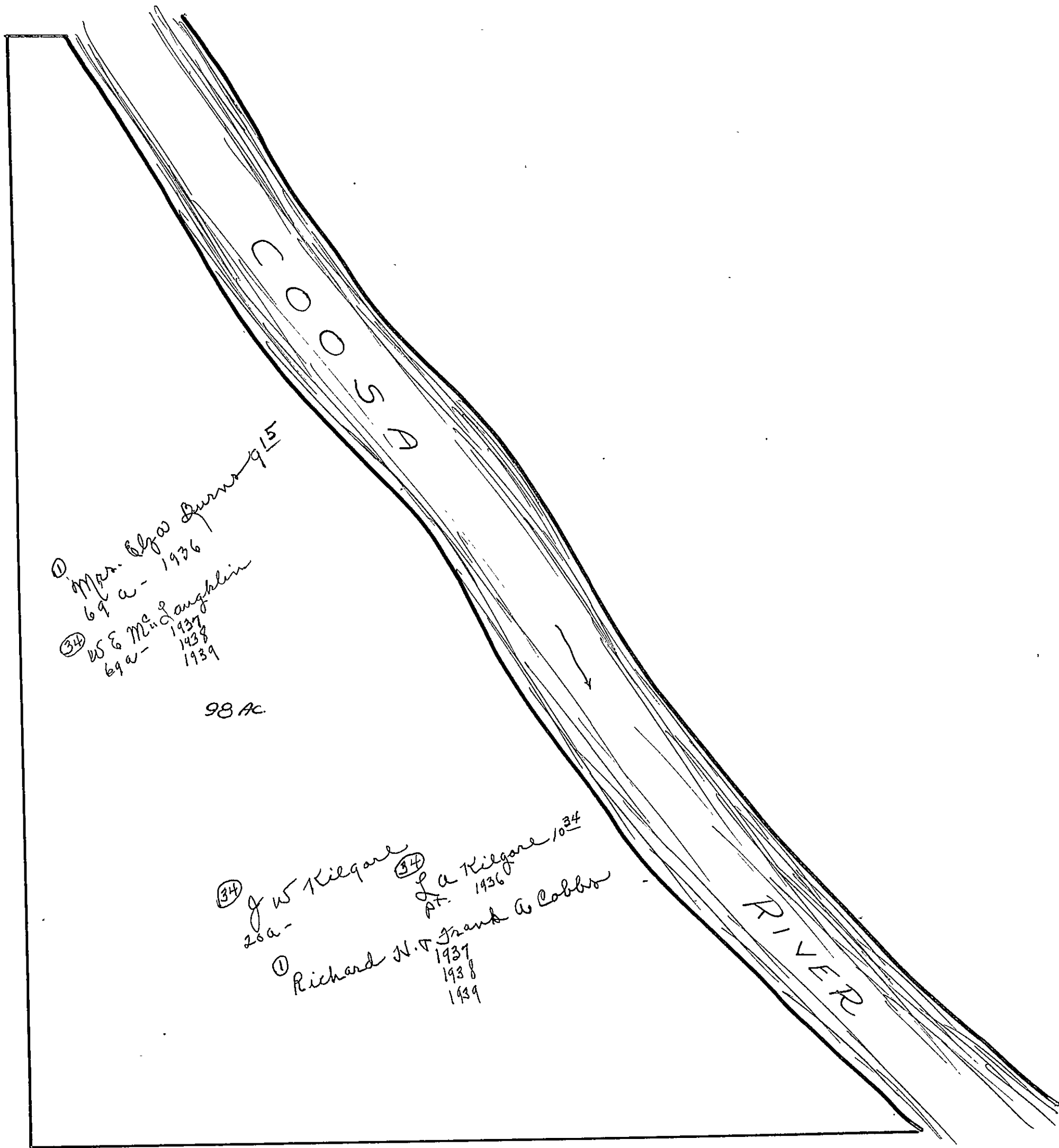

SEC. 25, TP. 12S, R. 6E



SEC. 26, TP. 12S, R. 6E.

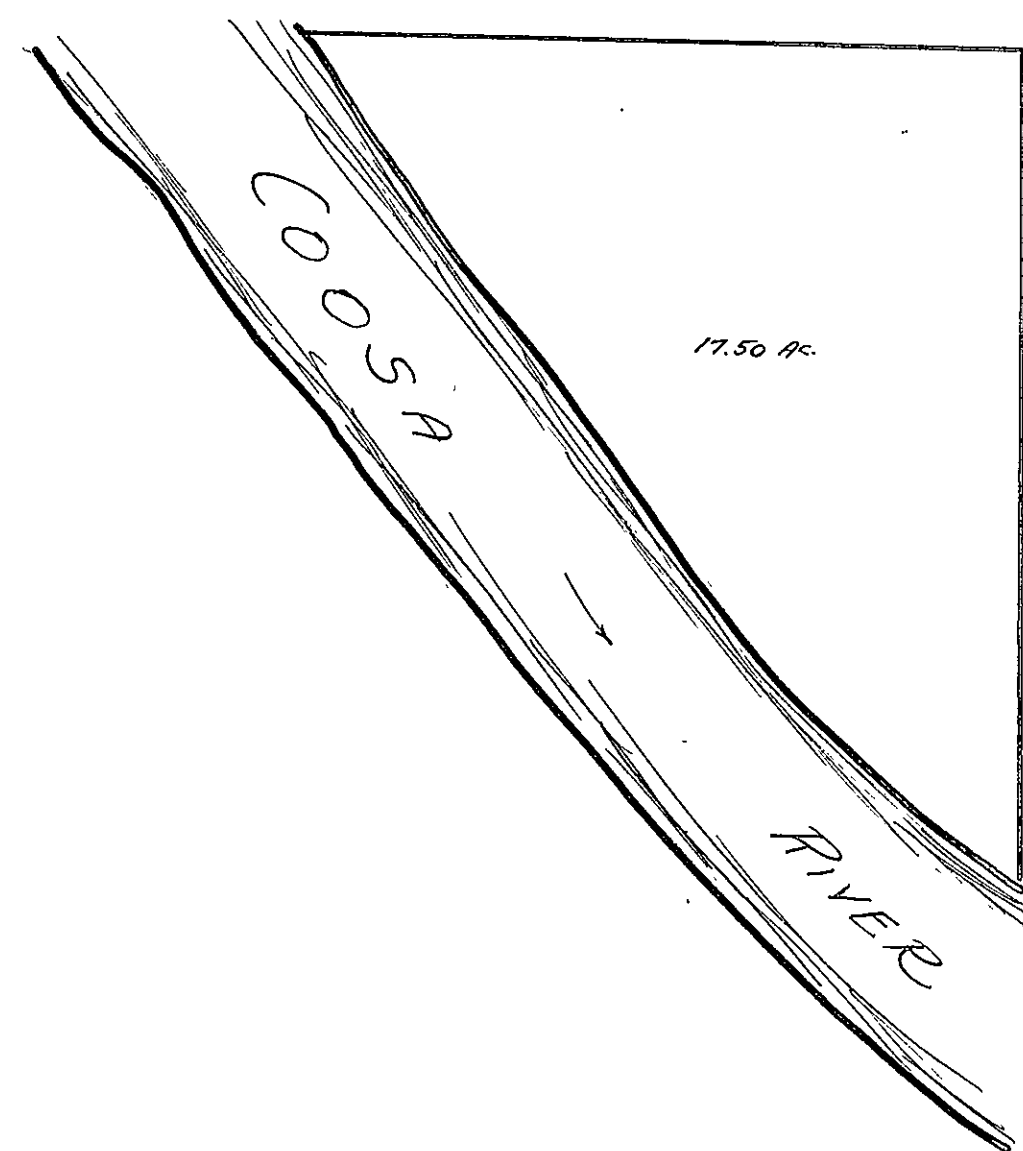

Form 1-S.T.C.—5351 MARSHALL & BRUCE CO., NASHVILLE

| | | | |
|---|---|--|--|
| <p>N.W. OF N.W. (34) J. B. Wilson 1069 1936 1937 1938 1939</p> | <p>N.E. OF N.W.</p> | <p>N.W. OF N.E.</p> <p>(34) J. B. Wilson 1069 1936</p> | <p>N.E. OF N.E. (34) J. B. Wilson 1069 1936 1937 1938 1939</p> |
| <p>S.W. OF N.W. (34) J. B. Wilson 1069 1936 1937 1938 1939</p> | <p>S.E. OF N.W.</p> | <p>S.W. OF N.E. (34) J. B. Wilson 1069 1936 1937 1938 1939</p> | <p>S.E. OF N.E.</p> |
| <p>N.W. OF S.W. (34) 50a J. B. Cathoun 1200 1936 40a m.v. 1937 1938 1939</p> <p>(34) W. A. Blount 269E 26a - 1936 1937 (34) W. A. Kellogg 26c - 1938 1939</p> | <p>N.E. OF S.W. (34) J. C. Stephens 10a - 1937 (34) --- 1938 8a - 1939</p> <p>(34) Frank Cagline 2a - 1937 2a - 1939</p> <p>(34) Mrs. Eliza Burns 91E 40a - 1936 (34) W. E. McLaughlin 1937 1938 1939</p> | <p>N.W. OF S.E. (1) Mrs. Eliza Burns 91E 1936 (34) W. E. McLaughlin 1937 1938 1939</p> | <p>N.E. OF S.E.</p> |
| <p>S.W. OF S.W. (34) W. J. Hill 1200 1936 1937 1938 1939</p> | <p>S.E. OF S.W. (1) Mrs. Eliza Burns 91E all - 1936 (34) W. E. McLaughlin all - 1937 1938 1939</p> | <p>S.W. OF S.E. (1) Mrs. Eliza Burns 91E 1936 (34) W. E. McLaughlin 1937 1938 1939</p> | <p>S.E. OF S.E.</p> |

Scale—300 Ft.—1 Inch

COUNTY _____

SECTION 27

TOWNSHIP 12

RANGE 6

| | | | | |
|--|--|---|--|--|
| <p>N.W. OF N.W. ① Otto Agricola 8²⁷ 1936 1937 1938 1939</p> <p>② E. W. H. H. Co Ala. Min. Land Co 1936 1937 1938 1939</p> | <p>N.E. OF N.W.</p> | <p>N.W. OF N.E. ① Otto Agricola 8²⁷ 1936 1937 1938 1939</p> <p>② Ala. Min. Land Co 1936 1937 1938 1939</p> | <p>N.E. OF N.E. ③ J. B. Wilson 10⁶² 1936 1937 1938 1939</p> | |
| <p>S.W. OF N.W. ① Otto Agricola 8²⁷ 1936 1937 1938 1939</p> | <p>S.E. OF N.W.</p> | <p>S.W. OF N.E. ③ Andrew Williamson 12⁵² 1936 Agricola, Hugh W 12⁵² 1937 1938 1939</p> | <p>S.E. OF N.E.</p> | |
| <p>① S.W. P. Swin 9²⁴ 1936 1937 1938 1939</p> | <p>N.W. OF S.W. ② W. E. M. Donald 9²⁹ 1936 Agricola, Hugh W 9⁰⁰ 1937 1938 1939</p> | <p>N.E. OF S.W.</p> <p>② W. E. M. Donald 9²⁹ 1936 Agricola, Hugh W 9⁰⁰ 1937 1938 1939</p> | <p>N.W. OF S.E. ③ H. L. Harmon 10²² 6¹⁰ a - 1936 1937 1938 1939</p> <p>③ A. L. Harmon 13⁶³ 11¹ a - 1936 1937 1938 1939</p> <p>③ L. L. Harmon 13⁶³ 11¹ a - 1936 1937 1938 1939</p> <p>③ R. W. Harmon 13⁶³ 11¹ a - 1936 1937 1938 1939</p> | <p>N.E. OF S.E. ③ Miss Beasie Pearl Clonto 12⁵² 6 a - 1936 1937 1938 1939</p> <p>③ E. A. Clonto 12¹² 33 a - 1936 1937 1938 1939</p> <p>③ W. A. Clonto 1a - 1936 1937 1938 1939</p> |
| <p>S.W. OF S.W. ③ L. L. Harmon 9²⁶ 37 a - 1936 1937 1938 1939</p> <p>① Agricola Hugh W 9⁰⁰ 3 a - 1937 1938 1939</p> <p>② W. E. M. Donald 9²⁹ 3 a - 1936</p> | <p>S.E. OF S.W.</p> | <p>S.W. OF S.E. ③ Joe H. C. Wharton 10⁰⁰ 1936 1937 1938 1939</p> | <p>S.E. OF S.E.</p> | |

Scale-300 Ft.=1 inch

COUNTY _____

SECTION 28

TOWNSHIP 12

RANGE 6

Form 1-S.T.C.—52351 MARSHALL & BRUCE CO., NASHVILLE

| | | | |
|---|---|---|--|
| <p>N.W. OF N.W.</p> <p>(23) Arthur Lischer PT. 1936 1937 1938 1939</p> <p>(23) W N Adams 500 11/8a - 1936</p> <p>(23) Geo. Boels 11/8a - 1937</p> <p>(23) Edna Mae Amann 11/8a - 1938 1939</p> <p>(23) Mrs. Narcissa Gilbert 2500 12a - 1936 1937 1938 1939</p> | <p>N.E. OF N.W.</p> <p>(1) W P Swin 924 PT. 1936 1937 1938 1939</p> | <p>N.W. OF N.E.</p> <p>(28) W H Swindall 4450 20a - 1936 1937 1938 1939</p> | <p>N.E. OF N.E.</p> <p>(1) 60a Otto agricultural 827 12a - 1936 - all 1937 1938 1939</p> |
| <p>S.W. OF N.W.</p> <p>(1) W P Swin 924 1936 1937 1938 1939</p> | <p>S.E. OF N.W.</p> | <p>S.W. OF N.E.</p> <p>(1) W P Swin 924 1936 1937 1938 1939</p> | <p>S.E. OF N.E.</p> |
| <p>N.W. OF S.W.</p> | <p>N.E. OF S.W.</p> | <p>N.W. OF S.E.</p> <p>(1) W P Swin 924 1936 1937 1938 1939</p> | <p>N.E. OF S.E.</p> |
| <p>S.W. OF S.W.</p> <p>(1) W P Swin 924 1936 1937 1938 1939</p> | <p>S.E. OF S.W.</p> | <p>S.W. OF S.E.</p> <p>(34) Mrs Anna Waddell 445 1936 1937 1938 1939</p> | <p>S.E. OF S.E.</p> <p>(34) Mrs Lula Carter 629 12a - 1936 1937 1938 1939</p> |

Scale—300 Ft.=1 inch

COUNTY _____

SECTION 29

TOWNSHIP 12

RANGE 6

Form 1-S.T.C.—89391 MARSHALL & BRUCE CO., NASHVILLE

| | | | |
|--|---|---|--|
| <p>N.W. OF N.W.</p> <p>① Mrs. Bettie P. Vincent Mrs. Ellen Chadwick 20a - 1936 1937 1938 1939</p> <p>② Mrs. W. King 1000 1936 1937 1938 1939</p> | <p>N.E. OF N.W.</p> <p>① J. R. Herring, Daggard & Hood 10a - 1936 1937 1938</p> <p>① Herring, Hergberg & Reich 10a - 1939</p> <p>② Mrs. W. J. Biggs 177 1936 1937 1938 1939</p> | <p>N.W. OF N.E.</p> <p>Amann Plat</p> | <p>N.E. OF N.E.</p> <p>① Dr. E. H. Cross Jr 369a - 1936 1937 1938 1939</p> |
| <p>S.W. OF N.W.</p> | <p>S.E. OF N.W.</p> | <p>S.W. OF N.E.</p> <p>② Nellie & Otto Kirchner 10a - 1936 1937 1938 1939</p> <p>② Mrs. Jamie Silvey 3a - 1936 1937 1938 1939</p> <p>① Mrs. J. A. Kirkland 2a - 1936 1937 1938 1939</p> <p>② Clara Mae Silvey 2c - 1936</p> <p>② Clara Mae Silvey 2d - 1937 1938 1939</p> | <p>S.E. OF N.E.</p> <p>Beverly Add</p> |
| <p>N.W. OF S.W.</p> <p>See next sheet</p> | <p>N.E. OF S.W.</p> <p>See next sheet</p> | <p>N.W. OF S.E.</p> <p>② B. B. Dismuke 1a - 1936 1937 1938 1939</p> <p>① Mrs. Geo. M. Silvey 1a - 1936 1937 1938 1939</p> <p>① Joe B. Rusick 38a - 1936 1937 1938</p> <p>① W. M. Moody 38a - 1939</p> | <p>N.E. OF S.E.</p> <p>② Mrs. Frances Burke 1500 1936 1937 1938 1939</p> <p>② Anne Munroe 1939</p> |
| <p>S.W. OF S.W.</p> <p>See next sheet</p> | <p>S.E. OF S.W.</p> <p>See next sheet</p> | <p>S.W. OF S.E.</p> <p>① Dr. E. H. Cross 1936 1937 1938 1939</p> | <p>S.E. OF S.E.</p> <p>② Anne Munroe 1939</p> |

Scale—300 Ft.=1 Inch

COUNTY _____

SECTION 29

TOWNSHIP 12

RANGE 6

FORM 1-S.T.C.—1939 MARSHALL & BRUCE CO. KEOSAUQUO

NE of SW

NE of SW

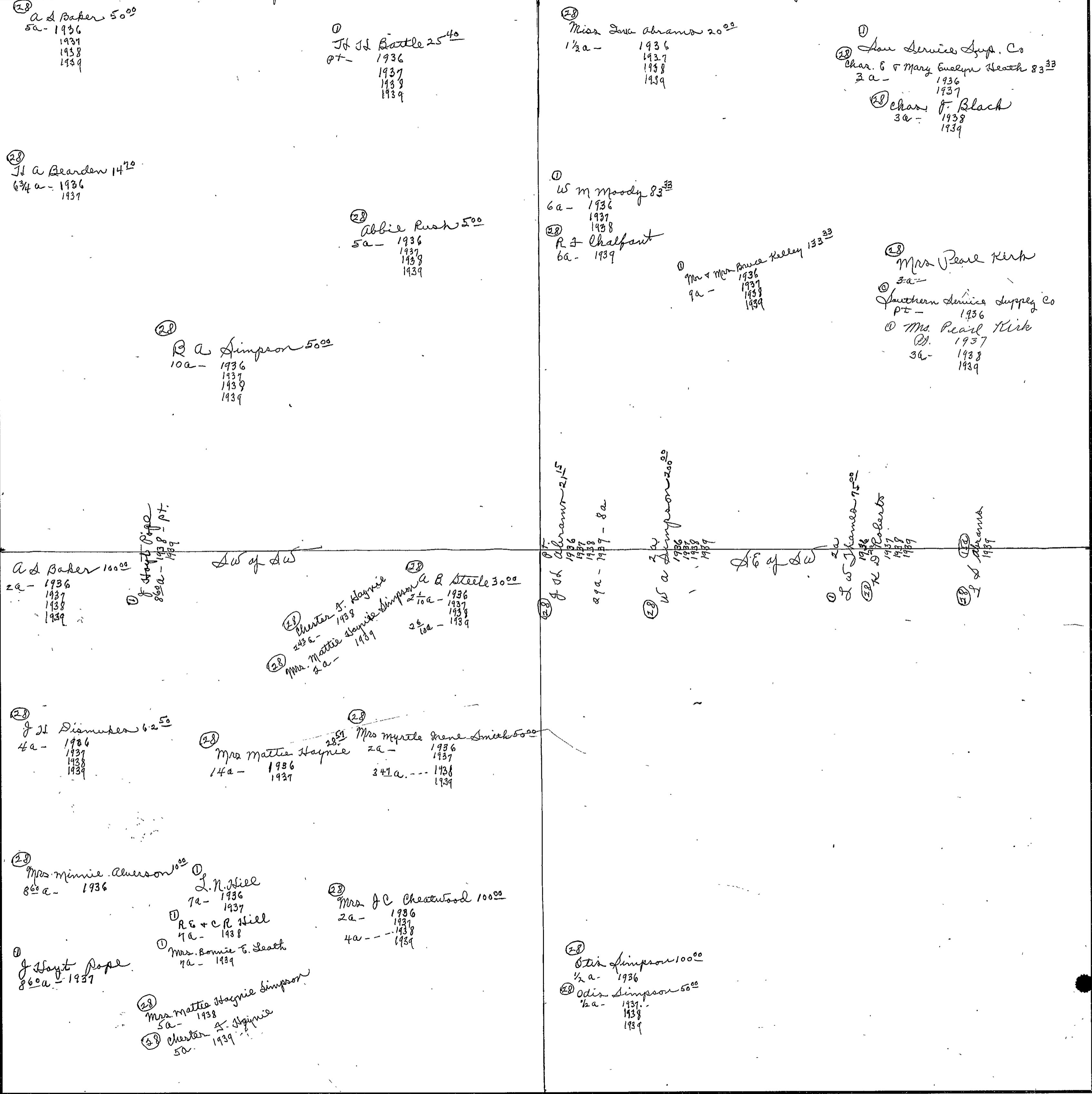

COUNTY _____

Scale—300 Ft.—1 Inch

SECTION 30

TOWNSHIP 12

RANGE 6

Form 1-S.T.C.—89391 MARSHALL & BRUCE CO., NASHVILLE

| | | | |
|--|--|--|---|
| <p>N.W. OF N.W. ① J W & W L Garrison & Co. 400 1936 1937 1938 1939</p> | <p>N.E. OF N.W.</p> | <p>N.W. OF N.E. ① Mrs. Betty P Vincent Mrs. Ellen Chadwick 1936 1937 1938 1939</p> | <p>N.E. OF N.E.</p> |
| <p>S.W. OF N.W. ① J W & W L Garrison & Co. 400 1936 1937 1938 1939</p> | <p>S.E. OF N.W.</p> | <p>S.W. OF N.E. ① J W & W L Garrison & Co. 400 1936 1937 1938 1939</p> | <p>S.E. OF N.E. ① Mrs J A Kirkland 3a - 1938 ① Bruce Munnis 5a - 1939 ① Mrs J A Kirkland 16 66 1936</p> |
| <p>N.W. OF S.W. ① Mrs Betty P Vincent Mrs Ellen Chadwick 1936 1937 1938 1939</p> | <p>N.E. OF S.W.</p> | <p>N.W. OF S.E.</p> | <p>N.E. OF S.E. ② Mrs Anna B. Wharton 648 1936 1937 1938 1939 ③ A A Bearden 1470 26 1/2 a - 1936 1937 24 1/2 a - 1938 1939 ① J J Battler - 2540 P.T. 1936 1937 1938 1939 ④ J Hoyt Pope P.T. - 1938 1939</p> |
| <p>S.W. OF S.W. ① Dr J C Lardin 500 1936 1937 1938 1939</p> | <p>S.E. OF S.W. ② Mrs Anna B Wharton 648 1936 1937 1938 1939</p> | <p>S.W. OF S.E. ② Mrs Anna B Wharton 648 1936 1937 1938 1939</p> | <p>S.E. OF S.E. ② W A Bardsdale 2205 1936 1937 1938 1939</p> |

Scale—300 Ft.=1 inch

COUNTY _____

SECTION 31

TOWNSHIP 12

RANGE 6

Form 1-S.T.C.—39321 MARSHALL & BRUCE CO., NASHVILLE

| | | | |
|--|---|---|---|
| <p>N.W. OF N.W.</p> <p>(17) Dr J C Larkin 5⁰⁰ 1936 1937 1938 1939</p> | <p>N.E. OF N.W.</p> <p>(26) Mrs J M Morris 10⁰⁰ 1936 1937 1938 1939</p> | <p>N.W. OF N.E.</p> <p>(28) W A Barkdale 22⁰⁵ 28a - 1936 1937 1938 1939</p> <p>(1) H D Sturkie 10⁰⁰ - 34a 1936 4a 1937 1938 1939</p> | <p>N.E. OF N.E.</p> <p>(1) H D Sturkie 10⁰⁰ 6a 1936 1937 1938 1939 (6a & H Sturkie subdiv.)</p> <p>(1) Mrs Paul Morgan 16⁰⁰ 12a - 1936 1937 1938 1939</p> |
| <p>S.W. OF N.W.</p> <p>(26) Mrs J M Morris 10⁰⁰ 30a 1936 10a 1937 1938 1939</p> <p>(16) W B M. Gray 13³² 10a 1936 5a 1937 1938 1939</p> <p>(28) -- 1938 1939</p> | <p>S.E. OF N.W.</p> <p>(26) Mrs J M Morris 40⁰⁰ 10a 1936 1937 1938 1939</p> <p>(28) J. B. Rose 50⁰⁰ 5a - 1936 1937 1938 1939</p> | <p>S.W. OF N.E.</p> <p>(14) Mrs Ann B Stanton 6⁴⁸ 1936 1937 1938 1939</p> <p>(28) Mrs Ann B Stanton 6⁴⁸ 1936 1937 1938 1939</p> <p>(28) Mrs Ann B Stanton 6⁴⁸ 1936 1937 1938 1939</p> <p>(28) Mrs Ann B Stanton 6⁴⁸ 1936 1937 1938 1939</p> | <p>S.E. OF N.E.</p> <p>(1) Mrs Paul Morgan 16⁰⁰ 12a - 1936 1937 1938 1939</p> |
| <p>N.W. OF S.W.</p> <p>(28) C O Wright 16⁰⁰ 30a - 1936 1937</p> <p>(1) Maude L. Massey 150⁰⁰ 2a - 1936 1937 1938 1939</p> <p>(28) Mrs. Elizabeth Wright 20⁰⁰ 5a - 1936 1937</p> <p>(28) B R Winstead 5a - 1938 1939</p> | <p>N.E. OF S.W.</p> <p>(1) John Cattle 50⁰⁰ 12 - 1936</p> <p>(28) W A Thomas & wife 12 - 1937 1938</p> <p>(28) J & Edith 12 - 1939</p> <p>(28) Geo C Leach 22⁵⁰ 12 - 1936</p> <p>(1) J. C. Singer 15⁰⁰ 5a - 1937 1938 1939</p> | <p>N.W. OF S.E.</p> <p>(1) H D Sturkie 10⁰⁰ 1936 1937 1938 1939</p> <p>(1) H D Sturkie 10⁰⁰ 1936 1937 1938 1939</p> <p>(1) H D Sturkie 10⁰⁰ 1936 1937 1938 1939</p> | <p>N.E. OF S.E.</p> <p>(1) C R Hofferbert (28) J R & Dorothy Hamilton 10⁰⁰ 1936 1937 1938 1939</p> |
| <p>S.W. OF S.W.</p> <p>(28) Mrs. N. A. Wright 16⁰⁰ 5a - 1936 1937</p> <p>(28) C O Wright 16⁰⁰ 5a - 1936 1937</p> | <p>S.E. OF S.W.</p> <p>(28) Mrs J. C. Gray 7¹⁵ 1936 1937 1938 1939</p> | <p>S.W. OF S.E.</p> <p>(1) Dr. A W Graves 8⁰⁰ 12 - 1936 - all</p> <p>(28) W. C. Jackson 12 - 1937 - all 1938</p> <p>(1) Otto Agriold Etals Fruit 12 - 1939 - all</p> <p>(28) B. Newton Mrs 32⁵ 12 - 1936 1937 1938 1939</p> | <p>S.E. OF S.E.</p> |

Scale-300 Ft=1 Inch

COUNTY

Form 1-S.T.C.—20251 MARSHALL & BRUCE CO., NASHVILLE

| | | | |
|--|--|--|---|
| <p>N.W. OF N.W.</p> <p>① Mrs Pearl Morgan 10⁰⁰ 1936 1937 1938 1939</p> | <p>N.E. OF N.W.</p> <p>② Mrs Maggie Pye 36³⁴ 19a - 1936 1937 1938 1939</p> <p>Emma N. Brown Sub Div</p> | <p>N.W. OF N.E.</p> <p>② C L Striplin 10⁰⁰ 1936 1937 1938 1939</p> | <p>N.E. OF N.E.</p> <p>① C. G. Casarelli 5⁰⁰ 1936 1937 1938 1939</p> |
| <p>S.W. OF N.W.</p> <p>R.R. Feats & Burdette Sub Div</p> | <p>S.E. OF N.W.</p> <p>Emma N. Brown Sub Div</p> | <p>S.W. OF N.E.</p> <p>① Dr H. J. Savage 9⁶¹ 1936 1937 1938 1939</p> <p>S</p> | <p>S.E. OF N.E.</p> <p>③ Mrs Annie Silvey 8¹³ 1936 ① W. P. Swin 8¹³ 1937 1938 1939</p> |
| <p>N.W. OF S.W.</p> <p>① C R Hofferbert ② J R & Dorothy A Hamilton 10⁰⁰ 1936 1937 1938 1939</p> | <p>N.E. OF S.W.</p> <p>Emma N. Brown Sub Div</p> | <p>N.W. OF S.E.</p> <p>① Dr H. J. Savage 9⁶¹ 1936 1937 1938 1939</p> <p>S</p> | <p>N.E. OF S.E.</p> <p>③ Mrs S S Swindall 10⁰⁰ 10¹² a - 1936 1937 1938 1939</p> <p>E 1/2 S</p> |
| <p>S.W. OF S.W.</p> <p>① Dr A W Graves 8⁰⁰ 1936 ② W.C. Jackson 1937 1938 ③ Otto agricola Etals Trust 1939</p> | <p>S.E. OF S.W.</p> <p>① Dr H. J. Savage 9⁶¹ 1936 1937 1938 1939</p> <p>S</p> | <p>S.W. OF S.E.</p> <p>S</p> | <p>S.E. OF S.E.</p> <p>① Dr H. J. Savage 9⁶¹ 1936 1937 1938 1939 ② M W Smith 8⁷⁰ 1936 1937 1938 1939</p> <p>E 1/2 S</p> |

Scale—300 Ft.=1 inch

COUNTY _____

SECTION 33

TOWNSHIP 12

RANGE 6

Form 1-S.T.C. 12758 MARSHALL & BRUCE CO. BARRVILLE

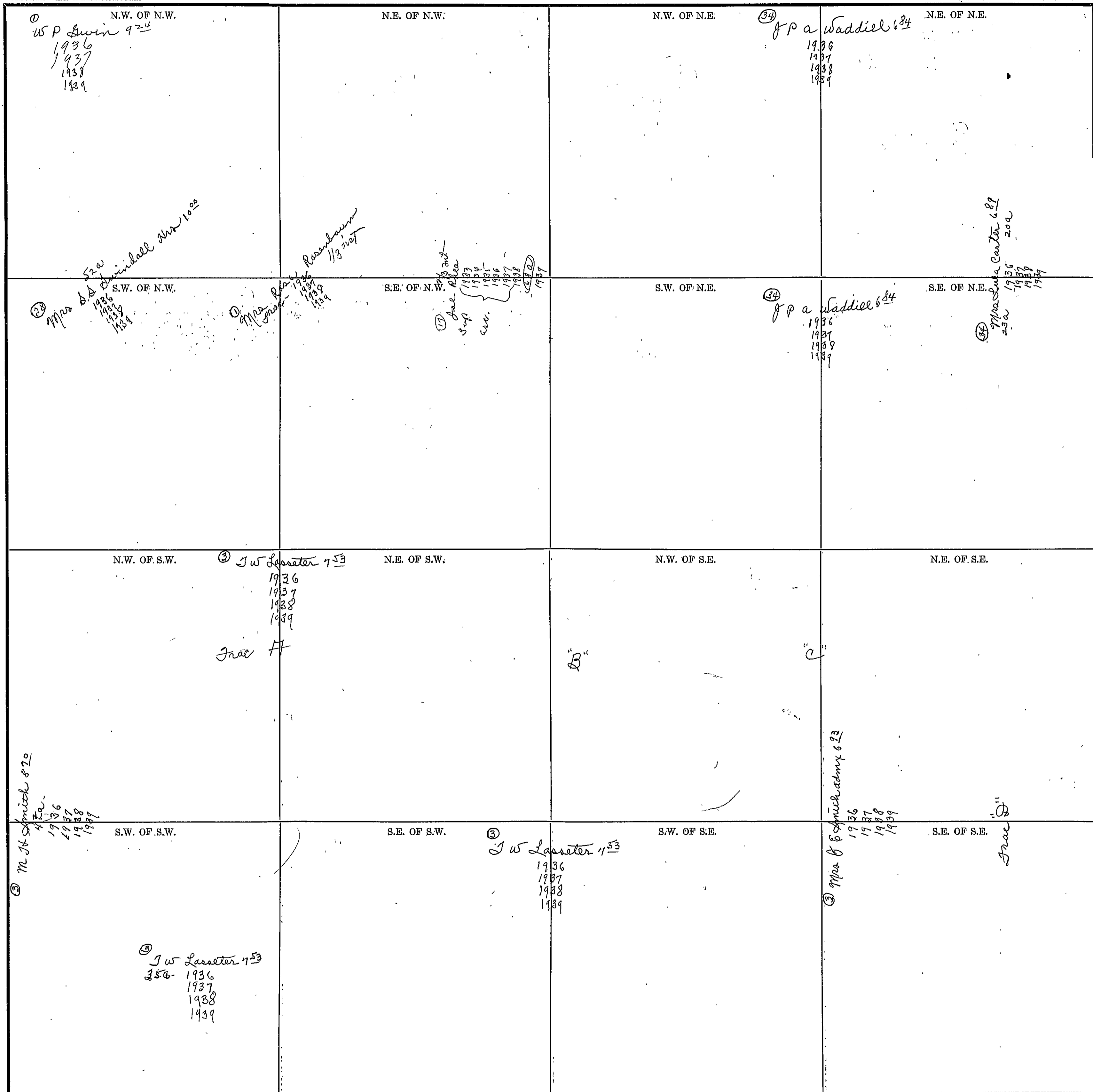

Scale-300 Ft.=1 inch

COUNTY _____

SECTION 34

TOWNSHIP 12

RANGE 6

Form 1-S.T.G. 12750 MARSHALL & SAUCE CO. MINNEAPOLIS

| | | | |
|---|---|--|--|
| <p>N.W. OF N.W.</p> <p>34 Mrs Anna Waddell 54² 30a - 1936 1937 1938 1939</p> <p>34 J M Herring 833 36a - 1936 1937 1938 1939</p> <p>34 J B Herring 1000 4a - 1936 1937 1938 1939</p> | <p>N.E. OF N.W.</p> <p>34 J J Sealer 1000 1936 1937 1938 1939</p> | <p>N.W. OF N.E.</p> <p>34 J A Wharton 914 PT - 1936 1937 1938 1939</p> <p>34 J A Wharton 1000 788a - 1936 1937 1938 1939</p> | <p>N.E. OF N.E.</p> <p>34 J A Wharton 1000 1936 1937 1938 1939</p> |
| <p>S.W. OF N.W.</p> <p>34 Mrs Lula Carter 689 102a - 1936 1937 1938 1939</p> | <p>S.E. OF N.W.</p> | <p>S.W. OF N.E.</p> <p>34 J A Wharton 914 PT - 1936 1937 1938 1939</p> | <p>S.E. OF N.E.</p> <p>34 French Wharton 1000 30a - 1936 1937 1938 1939</p> |
| <p>N.W. OF S.W.</p> | <p>N.E. OF S.W.</p> <p>34 J J Sealer 1000 1936 1937 1938 1939</p> <p>1050 J J Sealer 1143 1936 1937 1938 1939</p> | <p>N.W. OF S.E.</p> | <p>N.E. OF S.E.</p> <p>34 French Wharton 1000 102 - 1936 1937 1938 1939</p> <p>3 J 722a 34 J H Godfrey 1149 1936 34 J 722a Mrs. J H Godfrey 1937 1938 1939</p> |
| <p>S.W. OF S.W.</p> <p>3 J A Anna & Wife 679 1936 1937 1938 1939</p> | <p>S.E. OF S.W.</p> | <p>S.W. OF S.E.</p> <p>85a C J Lamerigan 1053 1936 1937 1938 1939</p> | <p>S.E. OF S.E.</p> |

Scale-300 Ft.=1 Inch

COUNTY _____

SECTION 35

TOWNSHIP 12

RANGE 6

Form I-S.T.C. 12753 MARSHALL & BRUCE CO. WARREN

| | | | |
|---|--|--|--|
| <p>N.W. OF N.W. (34) W J Hill 1200 1936 1937 1938 1939</p> | <p>N.E. OF N.W.</p> | <p>N.W. OF N.E. (34) W J Hill 1200 20a - 1936 1937 1938 1939</p> | <p>N.E. OF N.E. (34) J & Wilson 1200 10a 1936 1937 1938 1939</p> <p>(27) L W Cranford 1125 pt - 1936 1937 1938 1939</p> |
| <p>(34) S.W. OF N.W. Mrs R S Wharton 1125 1936 1937 1938 1939</p> | <p>S.E. OF N.W.</p> | <p>S.W. OF N.E. (34) Ed Wharton 952 1889a 1936 all 1937 1938 1939</p> <p>(34) O C Sanson 1111 207a - 1936 1937 1938 1939</p> | <p>S.E. OF N.E.</p> |
| <p>(34) N.W. OF S.W. R B Wharton 1200 1936 1937 1938 1939</p> | <p>N.E. OF S.W.</p> | <p>N.W. OF S.E. (34) Ed Wharton 952 3368a 1936 282a 1937 1938 1939</p> <p>(4) W J M Sims et 1329 pt 1936 pt.</p> <p>(25) Odie Sims pt - 1937 - pt. 1938 1939</p> | <p>N.E. OF S.E.</p> |
| <p>S.W. OF S.W.</p> | <p>(34) S.E. OF S.W. O C Sanson 1111 10a - 1936 1937 1938 1939</p> <p>(34) 70a D B Jackson 849 1936 1937 1938 1939</p> | <p>(34) S.W. OF S.E. E P Wharton 952 45a - 1936 1937 1938 1939</p> | <p>S.E. OF S.E. (4) W J M Sims et 1000 pt 1936 pt.</p> <p>(25) Odie Sims pt - 1937 - pt. 1938 1939</p> <p>(27) L W Cranford 35 1a - 1936</p> |

Scale-300 Ft.=1 inch

COUNTY _____

SEC. 36, TP. 12S, R. 6E

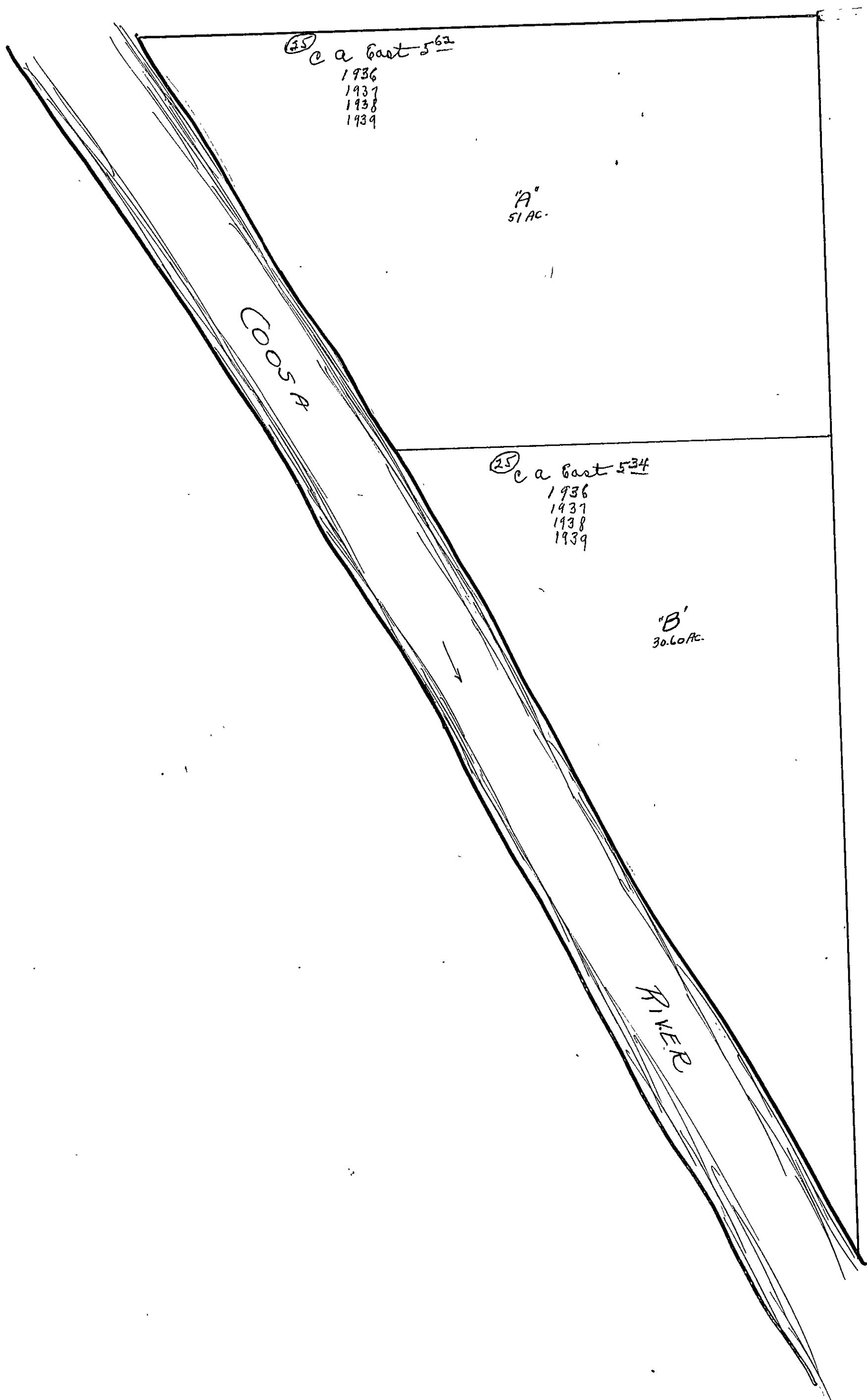

SEC. 36, TP. 12S, R. 6E.

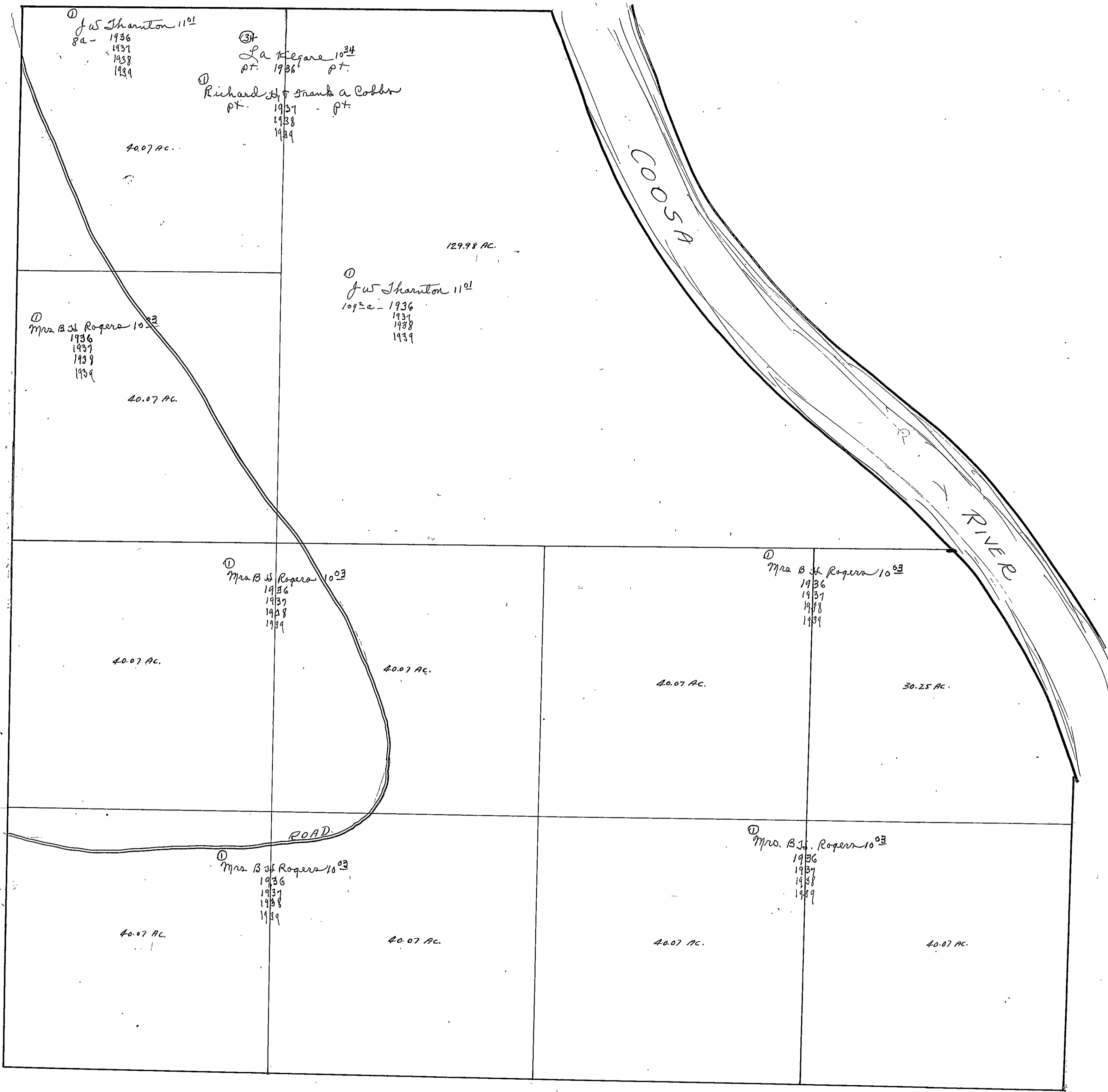

SECTION 1 TOWNSHIP 12 RANGE 7

| | | | |
|---|---|---|--|
| <p>N.W. OF N.W.</p> <p>Johnson 835 40 a. 1936 1937 1938 1939</p> | <p>N.E. OF N.W.</p> <p>④ J.H. Mayer 540 13 1/2 a. 1936 1937 1938 1939</p> <p>① Mrs. Pauline Head Starkey 313 26 1/2 a- 1936 1937</p> <p>④ F.R. Sims 26 1/2 a- 1938 - all 1939</p> | <p>N.W. OF N.E.</p> | <p>N.E. OF N.E.</p> <p>④ J.H. Mayer 540 1936 1937 1938 1939</p> |
| <p>S.W. OF N.W.</p> <p>④ Floyd & M^{rs} Coy 1000 400 1936 1937 1938 1939</p> | <p>S.E. OF N.W.</p> <p>④ J.R. Sims 500 1936 1937 1938 1939</p> | <p>S.W. OF N.E.</p> <p>④ W.L. Head 1000 all 1936 1/2 a 1937 1938 1939</p> | <p>S.E. OF N.E.</p> <p>④ Mary Mayer Locklear 418 39 1/2 a- 1936 1937 1938 1939</p> |
| <p>N.W. OF S.W.</p> <p>① Mrs. Frances Jumbler 937 1936 1937 1938 1939</p> | <p>N.E. OF S.W.</p> | <p>N.W. OF S.E.</p> | <p>N.E. OF S.E.</p> <p>④ M.P. Helms 1000 1936 1937 1938 1939</p> |
| <p>S.W. OF S.W.</p> <p>④ Mrs. J.W. McClain 636 57 a- ④ W.H. Quaker 1250 1936 1937 1938 1939</p> | <p>S.E. OF S.W.</p> <p>① Mrs. Frances Jumbler 937 23 a- 1936 1937 1938 1939</p> | <p>S.W. OF S.E.</p> <p>① Mrs. Frances Jumbler 937 1936 1937 1938 1939</p> | <p>S.E. OF S.E.</p> <p>④ J.H. Mayer 540 36 a- 1936 1937 1938 1939</p> <p>④ Mrs. J.W. McClain 636 ④ W.H. Quaker 1250 3 a- 1936 1937 1938 1939</p> |

Scale-300 Ft.=1 inch

COUNTY _____

SECTION 2

TOWNSHIP 12

RANGE 7

Form I-S.T.C. 12758 MARSHALL & BRIDGE CO. BIRMINGHAM

| | | | |
|--|---|---|--|
| <p>N.W. OF N.W.</p> <p>④ W J Alford ④ M P Helms 7²¹ 1936 1937 1938 1939</p> | <p>N.E. OF N.W.</p> <p>④ J Handy 9⁰⁰ 26a- 1936 1937 1938 1939</p> <p>G W Johnson 6²- Stewart Co. 14a- 1936</p> <p>④ W J Alford 7⁴⁰ 13 1/2 a- 1938 1939</p> | <p>N.W. OF N.E.</p> <p>④ J Handy 9⁰⁰ 1936 1937 1938 1939</p> | <p>N.E. OF N.E.</p> |
| <p>S.W. OF N.W.</p> <p>④ Eva Lee Stanfield 6²⁵ ④ - - 1936 1937 1938 1939</p> | <p>S.E. OF N.W.</p> <p>④ G W Johnson 11⁷⁶ 34a- 1936 1937 - 10⁰⁰ 1938 1939</p> <p>Car. 5 yrs back - all</p> | <p>S.W. OF N.E.</p> <p>④ J Handy 9⁰⁰ W²- 1936 1937 1938 1939</p> <p>④ J C Head 3⁰⁰ 6² 1936 1937 1938 1939</p> | <p>S.E. OF N.E.</p> <p>④ J C Head 3⁰⁰ 1936 1937 1938 1939</p> |
| <p>N.W. OF S.W.</p> <p>④ J & Handy 11⁵⁰ 1936 1937 1938 1939</p> | <p>N.E. OF S.W.</p> | <p>N.W. OF S.E.</p> <p>④ D H Puckett 7⁵⁰ 1936 1937 1938 1939</p> | <p>N.E. OF S.E.</p> <p>④ J C Head 10⁰⁰ 3a- 1936 1937 1938 1939</p> <p>④ Miss Annie Spinks 10⁰⁰ 37 a- 1936 1937 1938 1939</p> |
| <p>S.W. OF S.W.</p> <p>④ J W Godfrey 3⁷⁵ 1936 1937 1938 1939</p> | <p>S.E. OF S.W.</p> | <p>S.W. OF S.E.</p> <p>④ D H Puckett 7⁵⁰ 1936 1937 1938 1939</p> | <p>S.E. OF S.E.</p> <p>④ J S Puckett 1⁸¹ 1936 1937 1938 1939</p> |

Scale-300 Ft.=1 inch

COUNTY _____

SECTION 3

TOWNSHIP 12

RANGE 7

Form 1-S.T.C. 12755 MARSHALL & BRUCE CO. HARRISVILLE

| | | | |
|--|---|--|---|
| <p>N.W. OF N.W.</p> <p>Ⓜ M S Jones fr apt 94² 1936 1937 1938 1939</p> <p>Ⓜ L W Jones 1939</p> | <p>N.E. OF N.W.</p> <p>Ⓜ A J Smith 57⁸ 1936 all - 1937 - 5² 1938 1939</p> | <p>N.W. OF N.E.</p> | <p>N.E. OF N.E.</p> <p>Ⓜ W J Alford</p> |
| <p>S.W. OF N.W.</p> <p>Ⓜ M D Burnett 604 1936 1937 1938 1939</p> | <p>S.E. OF N.W.</p> | <p>S.W. OF N.E.</p> <p>Ⓜ A J Smith 57⁸ 1936</p> <p>Ⓜ J M Hancock all - 1937 - 5² 1938 1939</p> | <p>S.E. OF N.E.</p> <p>Ⓜ W J Alford 1936 1937 1938 1939</p> <p>Ⓜ M P Alford 781 1936 1937 1938 1939</p> <p>Ⓜ C M Alford</p> |
| <p>N.W. OF S.W.</p> <p>Ⓜ M D Burnett 604 1936 1937 1938 1939</p> | <p>N.E. OF S.W.</p> <p>Ⓜ W J Smith 1000 1936 1937 1938 1939</p> | <p>N.W. OF S.E.</p> <p>Ⓜ J L Davis 1000 1936 1937 1938 1939</p> | <p>N.E. OF S.E.</p> <p>Ⓜ R L Godfrey 150 1936 1937 1938 1939</p> |
| <p>S.W. OF S.W.</p> <p>Ⓜ M D Burnett 604 1936 1937 1938 1939</p> <p>Ⓜ W H Smith 1000 1936 1938</p> | <p>S.E. OF S.W.</p> | <p>S.W. OF S.E.</p> <p>Ⓜ R L Godfrey 150 1936 1937 1938 1939</p> | <p>S.E. OF S.E.</p> |

Scale-300 Ft.=1 inch

COUNTY _____

SEC. 4, TP 12S, R 7E.

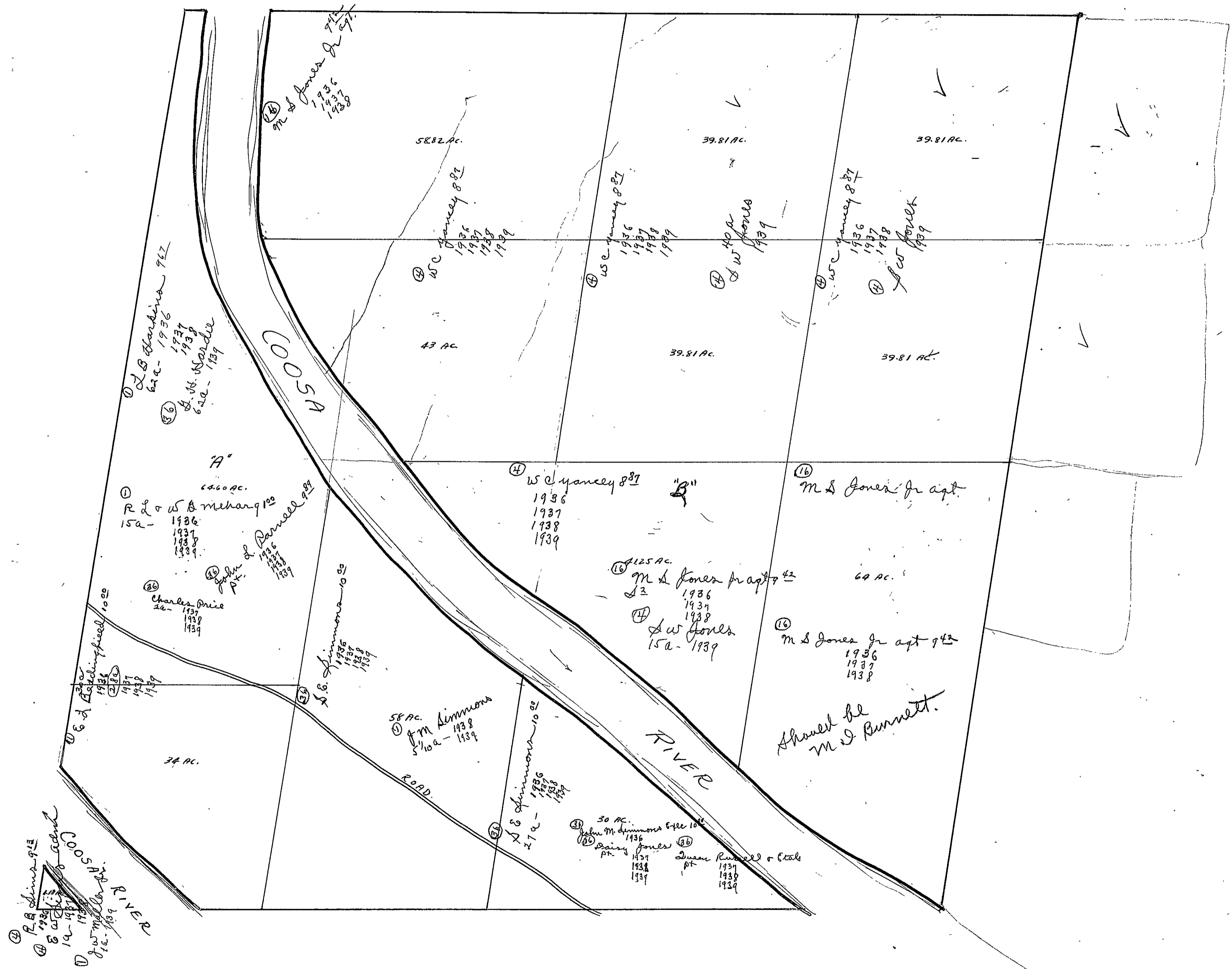

SEC. 5, TP. 12S, R. 7E

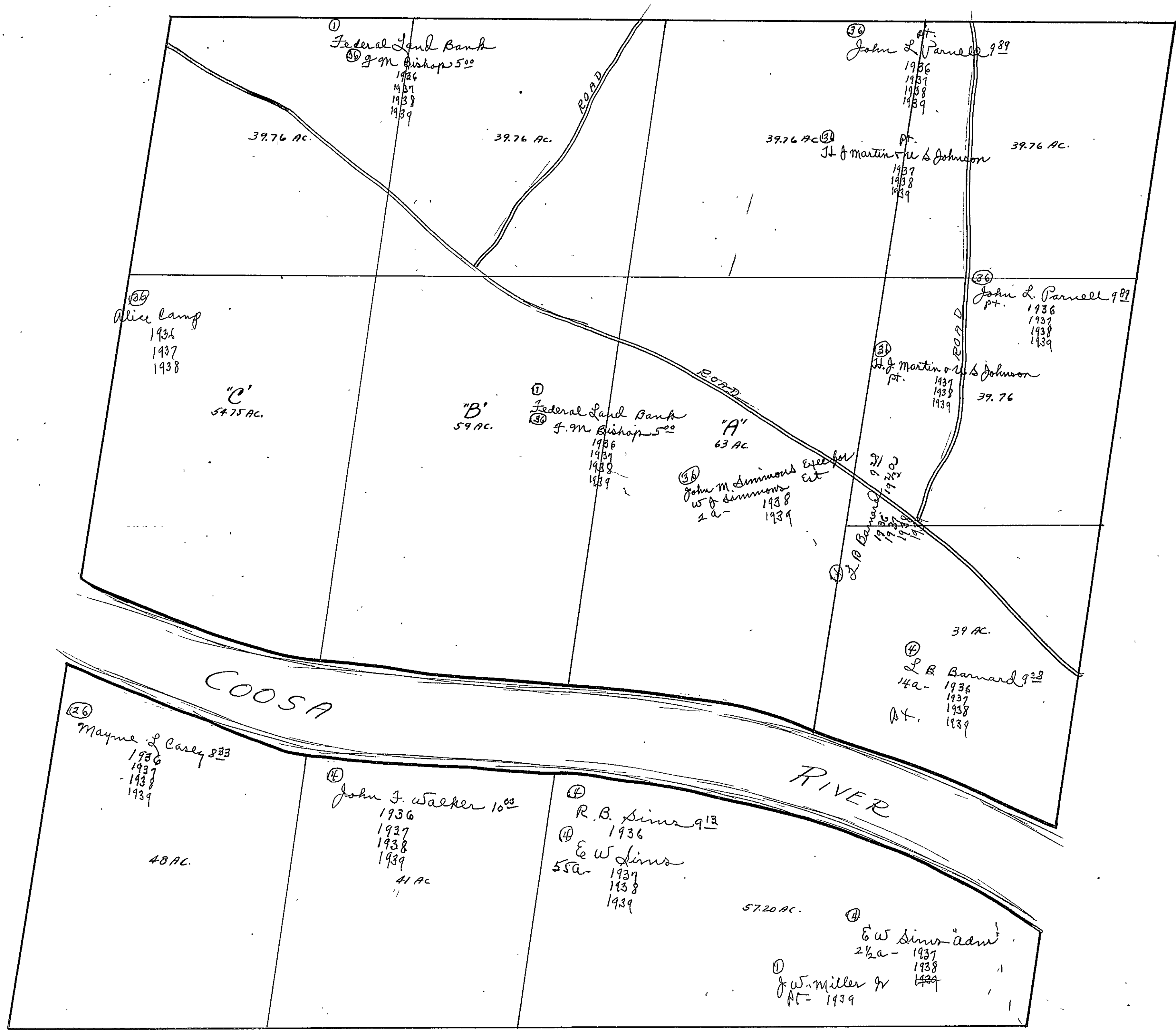

SEC. 6, TP 12S, R 7E.

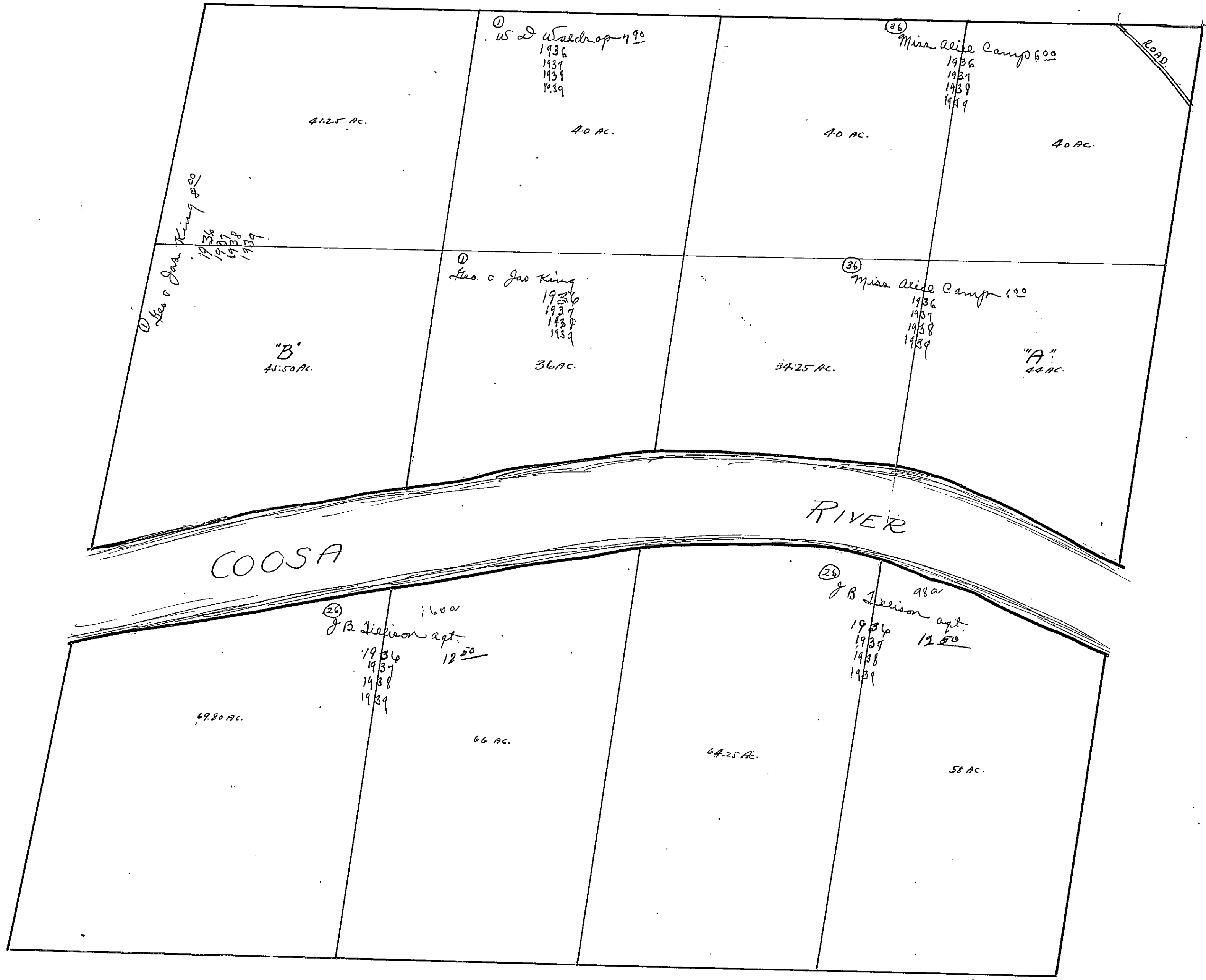

SEC. 7, TP. 12 S, R. 7.

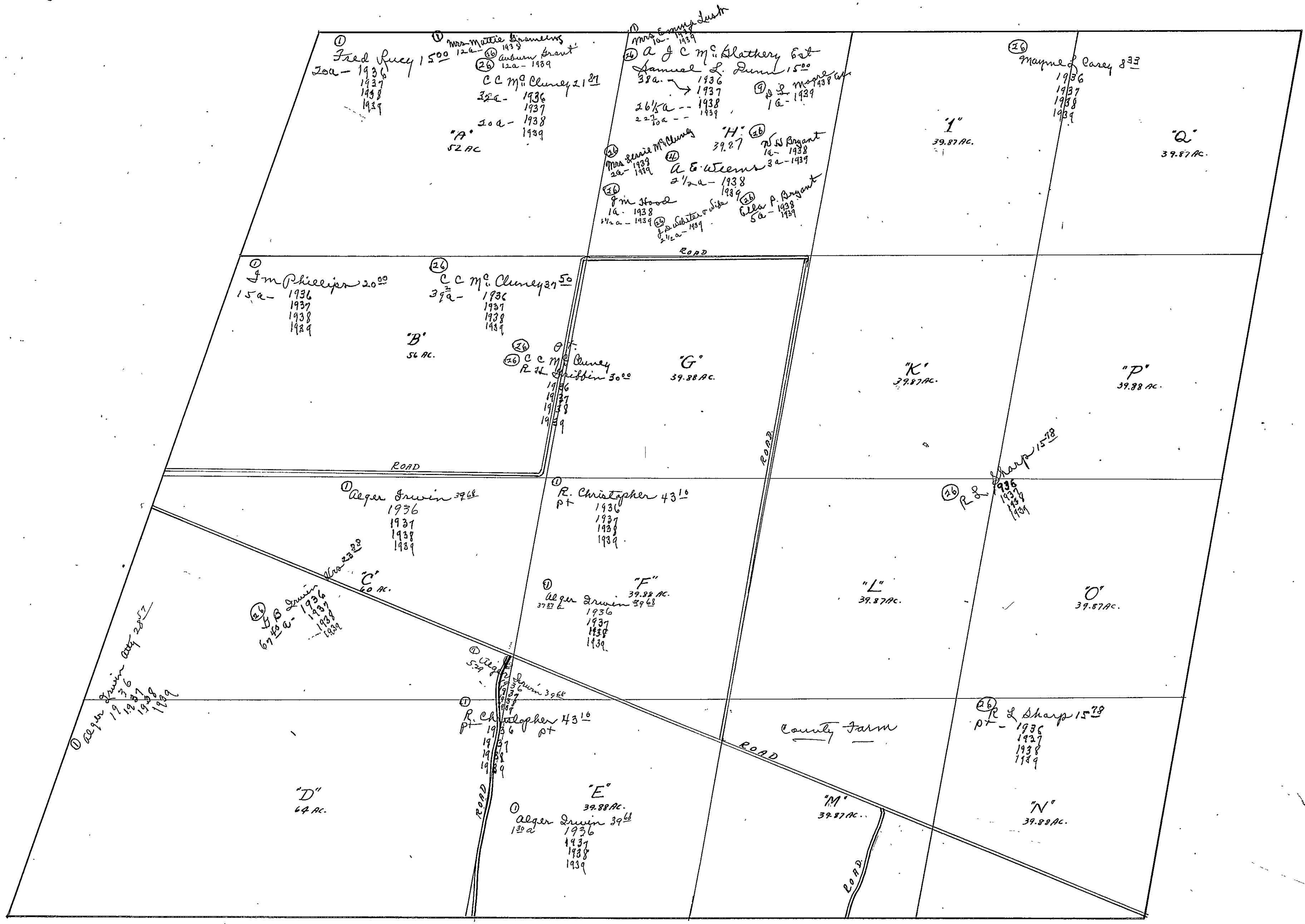

SECTION 8

TOWNSHIP 12

RANGE 7

Form 1-S.T.C. 12758 MARSHALL & BRUCE CO. HARRISVILLE

| | | | |
|---|--|--|--|
| <p>(26) N.W. OF N.W. Mayme L. Casey 833 1936 1937 1938 1939</p> | <p>(27) N.E. OF N.W. J Reaver Walker 701 1936 1937 1938 1939</p> | <p>(28) N.W. OF N.E. Miss Mary Belle Zara Walker 701 1936 1937 1938 1939</p> | <p>N.E. OF N.E.</p> |
| <p>(29) S.W. OF N.W. R L Sharp 1513 1936 1937 1938 1939</p> | <p>S.E. OF N.W.</p> | <p>(30) S.W. OF N.E. R B Sims 731 1936 E W Sims 1937 1938 1939</p> | <p>S.E. OF N.E. R B Sims 913 1936 E W Sims adm 1937 R C Sims 1939 J W Miller Jr 1939</p> |
| <p>N.W. OF S.W.</p> | <p>(31) N.E. OF S.W. J Reaver Walker 701 17 1/2 a - 1936 1937 1938 1939 Miss Mary Belle Zara Walker 701 17 1/2 a - 1936 1937 1938 1939</p> | <p>(32) N.W. OF S.E. R B Sims 913 1936</p> | <p>N.E. OF S.E.</p> |
| <p>(33) S.W. OF S.W. R L Sharp 1513 1936 1937 1938 1939 Paul W. J. Sanders adm for M N Sanders Est 511 1/2 a - 1936 1937 1938 1939</p> | <p>S.E. OF S.W.</p> <p>Morgan Bluff</p> | <p>(34) S.W. OF S.E. R B Sims 913 1936 E W Sims 1937 1938 1939</p> | <p>S.E. OF S.E. R B Sims 913 1936 E W Sims adm 1937 R C Sims 1939 J W Miller Jr 1939</p> |

Scale-300 Ft.=1 inch

COUNTY _____

SEC. 9, TP. 12 S, R. 7 E.

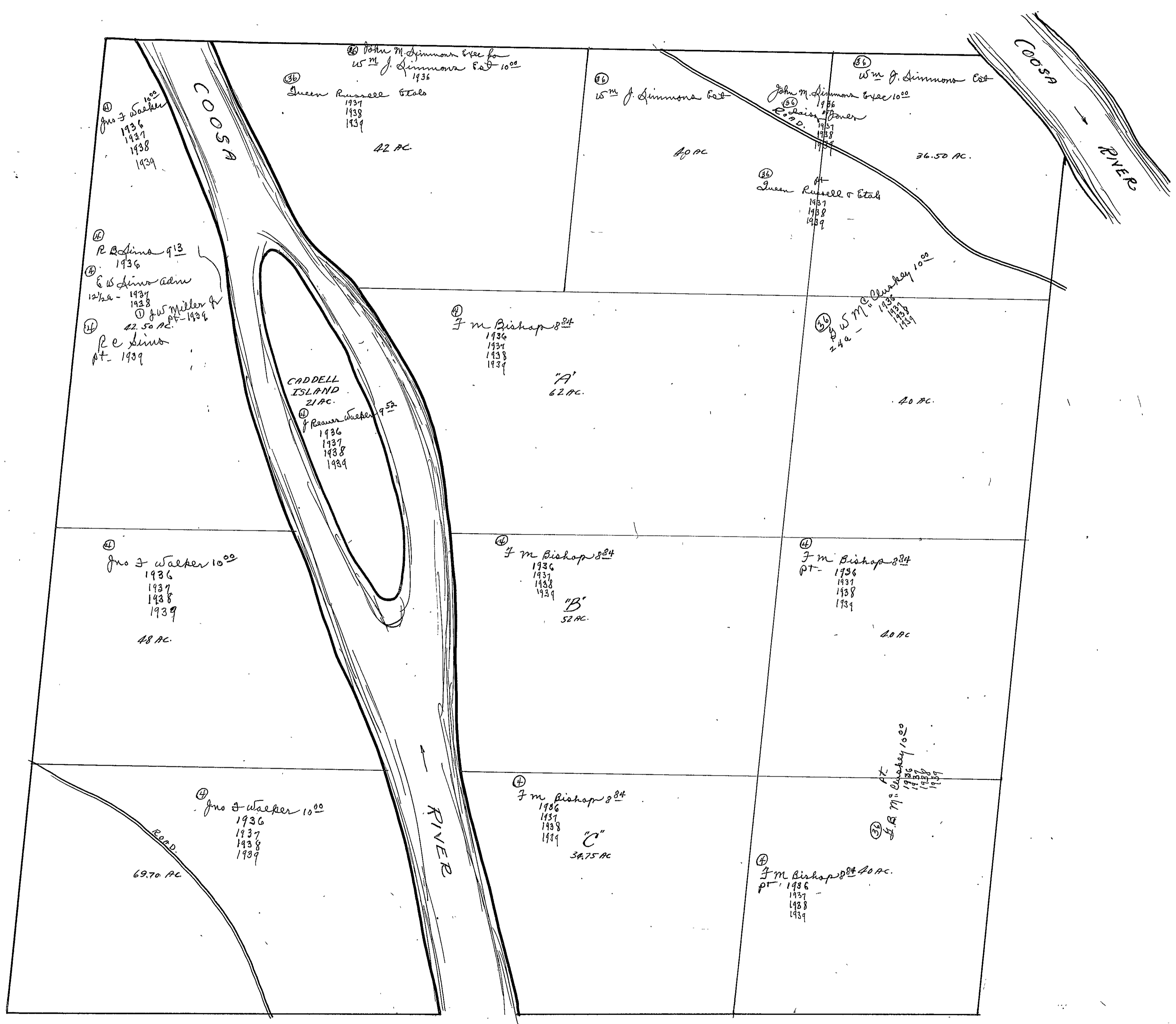

36
Jno J Walker 100
1936
1937
1938
1939

John M. Simmons exec for
Wm J. Simmons Est 1000
1936
36
John Russell & Etals
1937
1938
1939
42 AC

36
Wm J. Simmons Est
John M. Simmons exec 1000
1936
E. W. Adams
1937
1938
1939
40 AC
36.50 AC

36
John Russell & Etals
1937
1938
1939

44
R Adams 913
1936
E W Adams adm
12ha - 1937
1938
J W Miller &
1939
22.50 AC
R Adams
1939

CADELL
ISLAND
21 AC.
36
Jno J Walker 950
1936
1937
1938
1939

40
J M Bishop 800
1936
1937
1938
1939
"A"
62 AC.

36
W M C Curkey 1000
1936
1937
1938
1939
24 AC

44
Jno J Walker 1000
1936
1937
1938
1939
48 AC

40
J M Bishop 800
1936
1937
1938
1939
"B"
52 AC.

44
J M Bishop 800
1936
1937
1938
1939
40 AC

44
Jno J Walker 1000
1936
1937
1938
1939
69.70 AC

40
J M Bishop 800
1936
1937
1938
1939
"C"
34.75 AC

36
W M C Curkey 1000
1936
1937
1938
1939

44
J M Bishop 800
1936
1937
1938
1939
40 AC

SEC. 10, TP. 12S, R. 7E

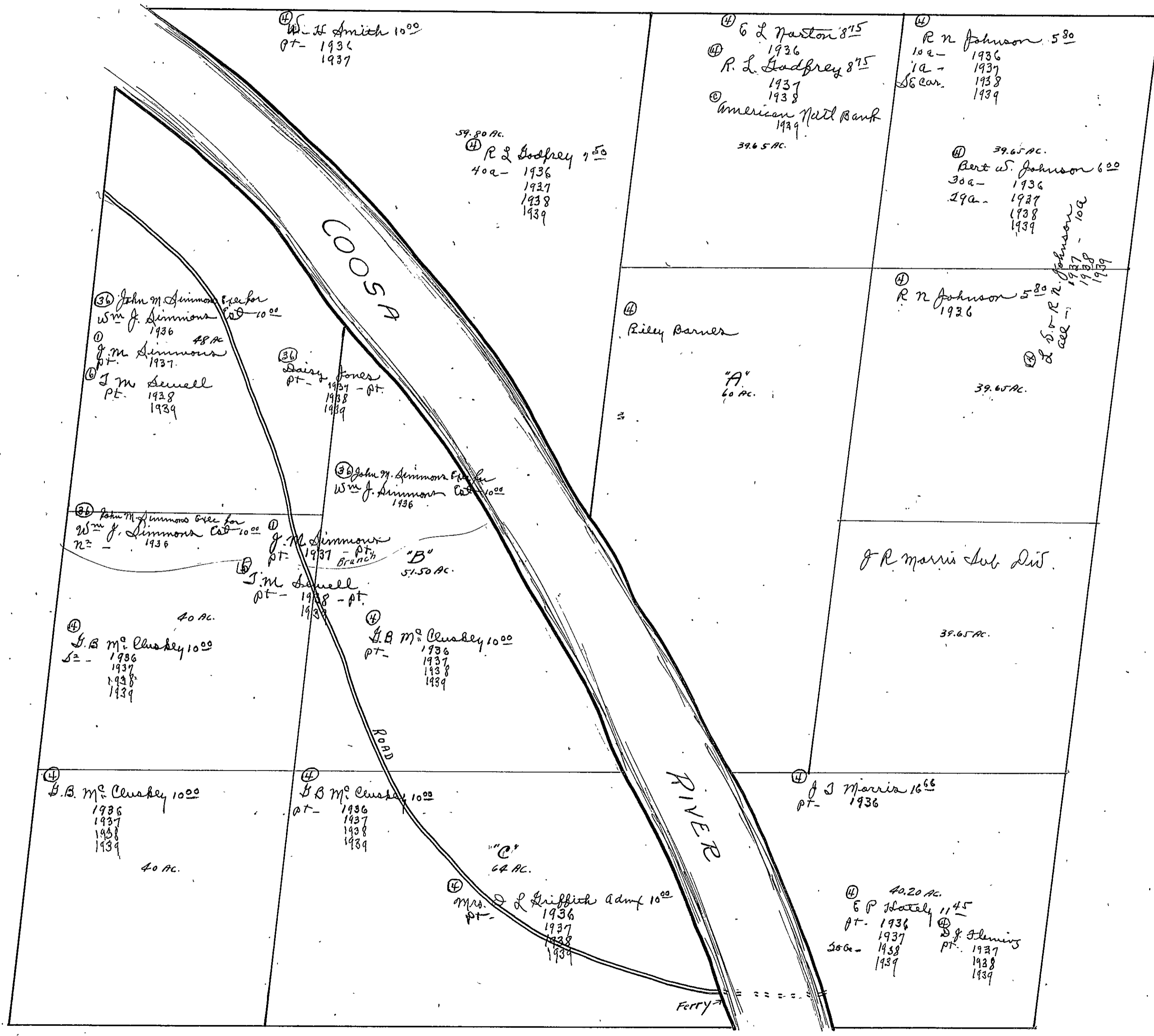

SECTION 11

TOWNSHIP 12

RANGE 7

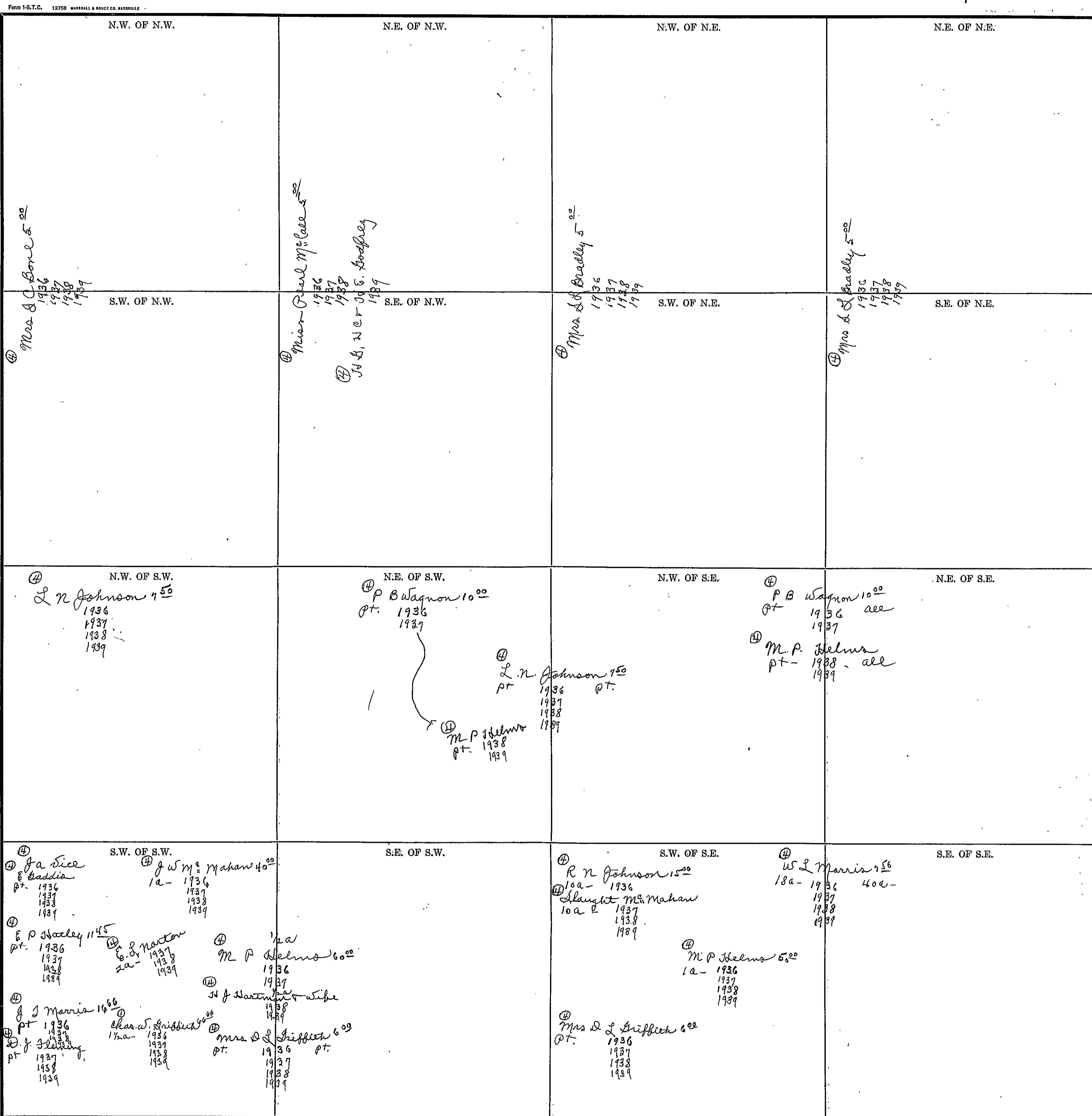

Scale-300 Ft.=1 inch

COUNTY _____

Form 1-S.T.C. 12759 MINERAL & BRUCE CO. HARRISVILLE

| | | | |
|--|--|--|---|
| <p>N.W. OF N.W.</p> <p>④ C & M^c Kee 6⁰²</p> <p>1936 1937 1938 1939</p> | <p>N.E. OF N.W.</p> <p>④ Mrs J W M^c Clain 6⁰²</p> <p>3a- 1936 1937 1938 1939</p> <p>④ W H Butler 12⁵⁰</p> <p>3a- 1936 1937 1938 1939</p> <p>④ Mrs Frances Jumbin</p> <p>17a- 1936 1937 1938 1939</p> | <p>N.W. OF N.E.</p> <p>④ J H Mayer 5⁴⁰</p> <p>14a- 1936 1937 1938 1939</p> <p>④ Mrs J W M^c Clain 6⁰²</p> <p>④ W H Butler 12⁵⁰</p> <p>11a- 1936 1937 1938 1939</p> <p>④ C & M^c Kee 6⁰²</p> <p>12- 1936 1937 1938 1939</p> | <p>N.E. OF N.E.</p> <p>④ Mrs J W M^c Clain 6⁰²</p> <p>④ W H Butler 12⁵⁰</p> <p>11a- 1936 1937 1938 1939</p> |
| <p>S.W. OF N.W.</p> <p>④ Walter Gassett 8⁹¹</p> <p>1936 1937 1938 1939</p> | <p>S.E. OF N.W.</p> <p>④ C & M^c Kee 6⁰²</p> <p>1936 1937 1938 1939</p> | <p>S.W. OF N.E.</p> <p>④ C & M^c Kee 7⁵⁰</p> <p>1936 1937 1938 1939</p> | <p>S.E. OF N.E.</p> |
| <p>N.W. OF S.W.</p> <p>④ Walter Gassett 8⁹¹</p> <p>38a- 1936 1937 1938 1939</p> | <p>N.E. OF S.W.</p> <p>④ J D Turner 4⁸⁰</p> <p>32a- 1936 1937 1938 1939</p> <p>④ H W Penney 9¹⁹</p> <p>H W Penney 9¹⁹</p> <p>2a- 1936</p> <p>④ H W Penney</p> <p>2a- 1937 1938 1939</p> <p>④ M L Turner 6⁵⁰</p> <p>5a- 1936 1937 1938 1939</p> | <p>N.W. OF S.E.</p> <p>④ J D Turner 4⁸⁰</p> <p>1936</p> <p>④ J D Turner 4⁸⁰</p> <p>1937 1938 1939</p> | <p>N.E. OF S.E.</p> <p>④ J D Turner 4⁸⁰</p> <p>1936</p> <p>④ J D Turner 4⁸⁰</p> <p>1937 1938 1939</p> |
| <p>S.W. OF S.W.</p> <p>④ M J Thibodeau 7⁰²</p> <p>2a- 1936 1937 1938 1939</p> | <p>S.E. OF S.W.</p> <p>④ M L Turner 6⁵⁰</p> <p>35a- 1936 1937 1938 1939</p> <p>④ H W Penney 9¹⁹</p> <p>9¹⁹</p> <p>5a- 1936 1937 1938 1939</p> | <p>S.W. OF S.E.</p> | <p>S.E. OF S.E.</p> <p>④ Will M^c Mahan 9⁰⁰</p> <p>1936 1937 1938 1939</p> |

Scale-300 FT.=1 inch

COUNTY _____

SECTION 13 TOWNSHIP 12 RANGE 7

| | | | |
|--|---|--|--|
| <p>N.W. OF N.W. ④ J J Marrio 1936 1937 1938 1939</p> | <p>N.E. OF N.W. ④ W W Penney agt 9¹⁹ 1936 ④ H W Penney 1937 1938 1939</p> | <p>N.W. OF N.E.</p> | <p>N.E. OF N.E. ④ J W Mahan 5²³ 1936 1937 1938 1939</p> |
| <p>S.W. OF N.W. ④ J J Marrio 11²⁵ 1936 1937 1938 1939 ④ W D. Hazaway 1939</p> | <p>S.E. OF N.W. ④ Mrs Cara Landers 8⁰⁰ 1936 1937 1938 1939 ④ Alamin Land Co 1/2 of Sec. 1936 1937 1938 1939</p> | <p>S.W. OF N.E. ④ Mrs Corie Landers 5⁰⁰ 1936 1937 1938 1939</p> | <p>S.E. OF N.E. ④ J J Posey 8¹⁵ 1936 1937 1938 1939</p> |
| <p>N.W. OF S.W. ④ Agriola Stab Insurer ④ Mrs. [unclear] 13⁴³ 1936 1937 1938 1939 ④ S. [unclear] Bank ④ [unclear] 1936 1937 1938 1939</p> | <p>N.E. OF S.W. ④ J M Hazaway 8¹⁵ 1936 1937 1938 1939 ④ Alamin Land Co 1936 1937 1938 1939</p> | <p>N.W. OF S.E. ④ J C Sidley 5⁶² 1936 1937 1938 1939 ④ Alamin Land Co 1936 1937 1938 1939</p> | <p>N.E. OF S.E. ④ J J Posey 8¹⁵ 1936 1937 1938 1939</p> |
| <p>N.W. OF S.W. ④ Mrs. [unclear] 13⁴³ 1936 1937 1938 1939 ④ S. [unclear] Bank ④ [unclear] 1936 1937 1938 1939</p> | <p>S.E. OF S.W. ④ J M Hazaway 8¹⁵ 1936 1937 1938 1939 ④ Alamin Land Co 1936 1937 1938 1939</p> | <p>S.W. OF S.E. ④ Mrs. J E Landers 10⁰⁰ 1936 1937 1938 1939</p> | <p>S.E. OF S.E. ④ James H. West J J Sidley agt 84-1937 ④ Robert Turner 367a- 8a- 1938 1939 ④ R J Sidley 4⁵⁰ 397a-1936 214a- 1937 1938 1939 ④ B J + Robert Turner 20⁰⁰ 3/4a- 1936 1937 1938 1939 ④ Alamin Land Co 1936 1937 1938 1939</p> |

Scale-300 Ft.=1 Inch

COUNTY _____

SECTION 14

TOWNSHIP 12

RANGE 7

Form 1-S.T.C. 12750 MARSHALL & BRUCE CO. MINNAPOLIS

| | | | |
|---|--|--|--|
| <p>N.W. OF N.W. ④ Mrs D Griffith army 1000 P.T. 1936 - 2100 1937 1938 1939</p> <p>④ W L Morris 156 12- 1936 1937 1938 1939</p> | <p>N.E. OF N.W. ④ Mrs D Griffith 114 2a- 1936 - 19a 2a- 1937 - 10a 2a- 1938 - 4 1/2 a 1939</p> | <p>N.W. OF N.E. ④ W M Ford 625 16a- 1936 1937 1938 1939</p> <p>④ J C allsup 625 8a- 1939</p> <p>④ Mrs. Lillian Swelling 8a- 1939</p> | <p>N.E. OF N.E. ④ J J Morris 1875 1936 1937 1938 1939</p> |
| <p>④ W M Ford S.W. OF N.W. ④ P.T. - 1936 1937 1938 1939</p> <p>④ Mrs Mary Nabarr 111 P.T. - 1936 1937 1938 1939</p> <p>④ Riley Barnes 1000 12- 1936 1937 1938 1939</p> <p>④ Mrs. Roberta Lee Graham 275 2a- 1936 1937 1938 1939</p> <p>④ B J Boy 4000 6a- 1936 1937 1938 1939</p> | <p>S.E. OF N.W. ④ W C Gilliland 1443 17a- 1936 1937 1938 1939</p> <p>④ Mrs Lizzie Morris 150 P.T. - 1936 1937 1938 1939</p> | <p>S.W. OF N.E. ④ W C Gilliland 1443 1936 1937 1938 1939</p> | <p>S.E. OF N.E. ④ W C Gilliland 1443 1936 1937 1938 1939</p> |
| <p>N.W. OF S.W. ④ Riley Barnes 1000 30a- 1936 1937 1938 1939</p> <p>④ Mrs Mary Nabarr 899 P.T. - 1936 1937 1938 1939</p> <p>④ Miss Lizzie Morris 462 1/2 a- 1936 1937 1938 1939</p> | <p>N.E. OF S.W. ④ Riley Barnes 1000 115a- 1936 1937 1938 1939</p> <p>④ Eager Morris 2312 82a- 1936 1937 1938 1939</p> <p>④ J J Thompson 3000 5a- 1936 1937 1938 1939</p> <p>④ Mrs Lizzie Morris 462 P.T. - 1936 1937 1938 1939</p> <p>② J B Barron P.T. - 1936 1937 1938 1939</p> <p>④ Walter R. Kidley 4a- 1937 1938 1939</p> | <p>N.W. OF S.E. ④ B R Pegram Trust 578 1936 1937 1938 1939</p> | <p>N.E. OF S.E. ④ B R Pegram Trust 578 1936 1937 1938 1939</p> |
| <p>S.W. OF S.W. ④ W. J. Jewell 406 372a 1936 1937 1938 1939</p> | <p>S.E. OF S.W. ④ B R Pegram Trust 578 P.T. - 1936 1937 1938 1939</p> | <p>S.W. OF S.E. ④ B R Pegram Trust 578 1936 1937 1938 1939</p> | <p>S.E. OF S.E. ④ B R Pegram Trust 578 1936 1937 1938 1939</p> |

Scale-300 Ft.=1 inch

COUNTY

SEC. 15, TP. 12S, R 7E.

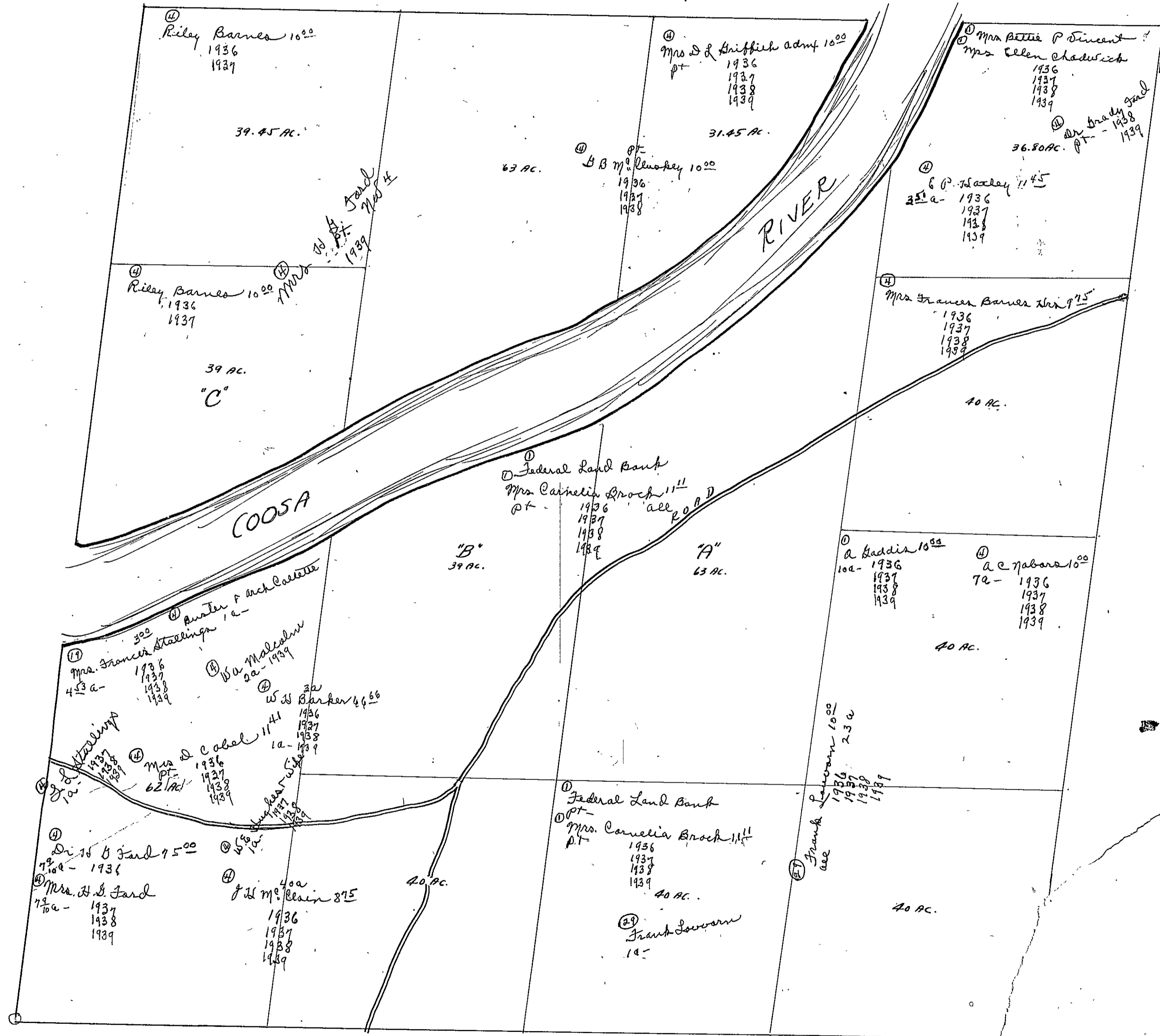

SEC. 16, TP. 12S, R. 7E.

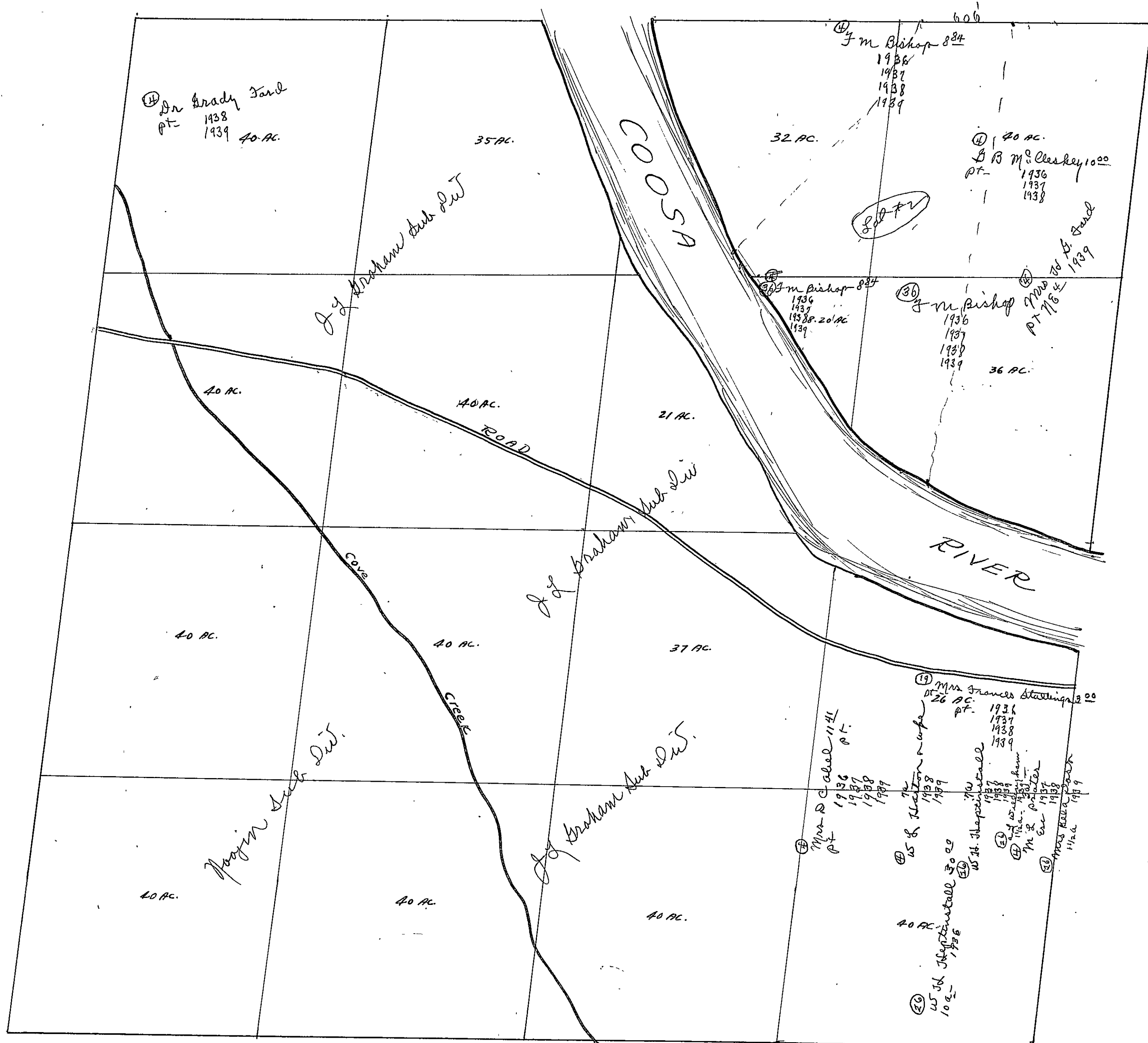

SEC. 17, TP. 12 S, R 7 E.

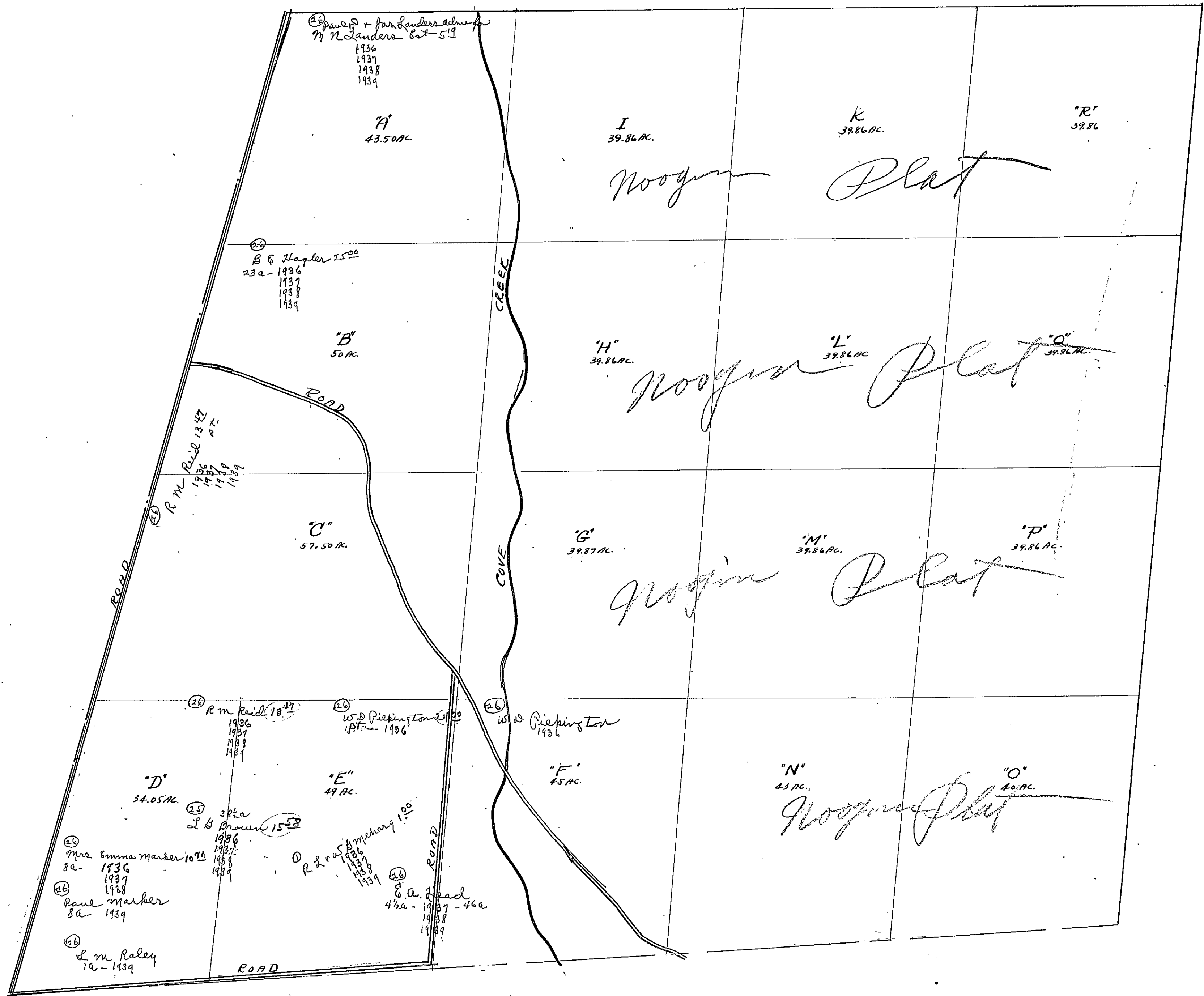

SEC. 18, TP. 12S, R 7E.

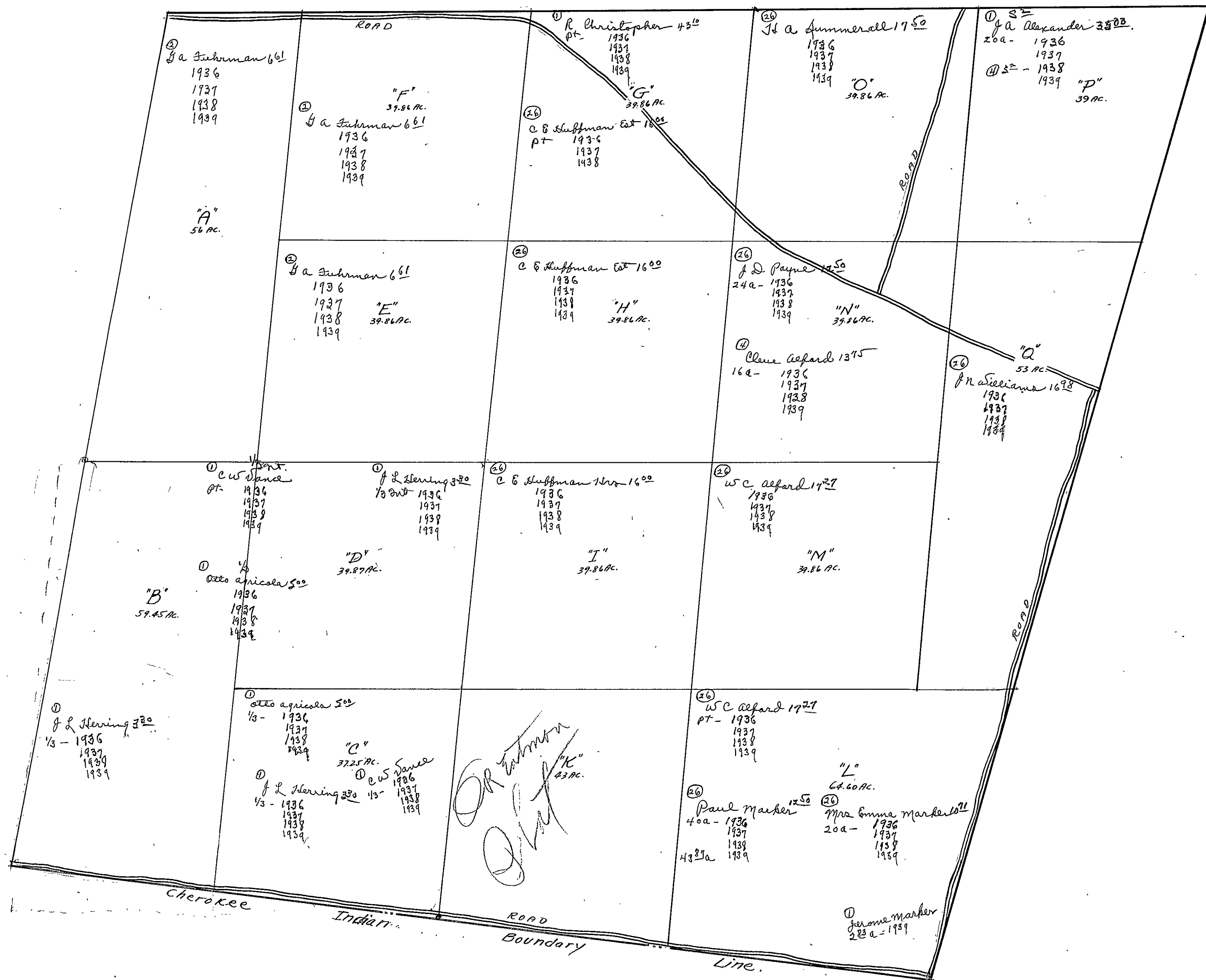

SEC. 18, TP. 12S, R. 7E.

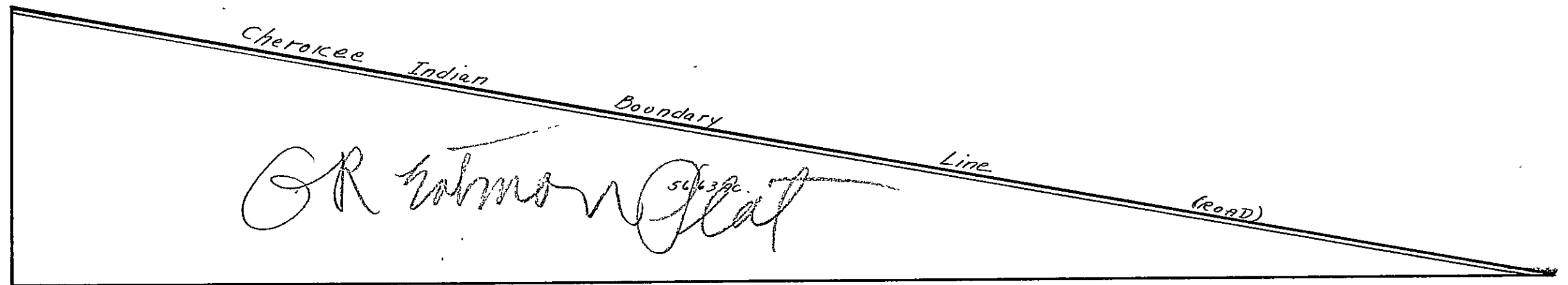

SECTION 19

TOWNSHIP 12

RANGE 7

Form 1-S.T.C. 12755 MARSHALL & BRUCE CO. HARRISVILLE

| | | | |
|--|---|--|---|
| <p>N.W. OF N.W.</p> <p>(25) J M Carden 500 415a- 1936 1937 1938 1939</p> | <p>N.E. OF N.W.</p> <p>Gatman</p> | <p>N.W. OF N.E.</p> <p>Sub Gatman Plat</p> | <p>N.E. OF N.E.</p> <p>Sub</p> |
| <p>S.W. OF N.W.</p> <p>(25) W. J. Jeffers & J. L. Sterring 3333 30a- 1936 1937 1938 1939</p> | <p>S.E. OF N.W.</p> <p>Gatman</p> | <p>S.W. OF N.E.</p> <p>Sub</p> | <p>S.E. OF N.E.</p> <p>Sub</p> |
| <p>N.W. OF S.W.</p> <p>(1) C L Thompson 2000 1936 1937 1938 1939</p> | <p>N.E. OF S.W.</p> | <p>N.W. OF S.E.</p> <p>Sub</p> | <p>N.E. OF S.E.</p> <p>(25) C C Miller 20a- 1936 G R Elrod 2000 20a- 1936 (25) B P Sanders 20a- 1937 1938 1939</p> <p>(25) E A Piest 2353 214a- 1936 1937 (25) L H M. Royster 214a- 1938 1939</p> |
| <p>S.W. OF S.W.</p> <p>(1) W H Wilbanks 1250 1936 1937 1938 1939</p> | <p>S.E. OF S.W.</p> <p>(1) Mrs. M B Cowan 750 1936 1937 1938 1939</p> | <p>S.W. OF S.E.</p> <p>Sub</p> | <p>S.E. OF S.E.</p> <p>(25) J J Shelms 2500 4a- 1935 1936 1937 1938 1939</p> <p>(25) J C Caldwell, M J & Francis Meadors 2400 35a- 1935 1936 1937 1938 1939</p> <p>(25) J C Pruitt 2000 2a- 1936 1937 1938 1939</p> |

Scale-300 Ft.=1 inch

COUNTY

SEC. 20, TP. 12S, R. 7E

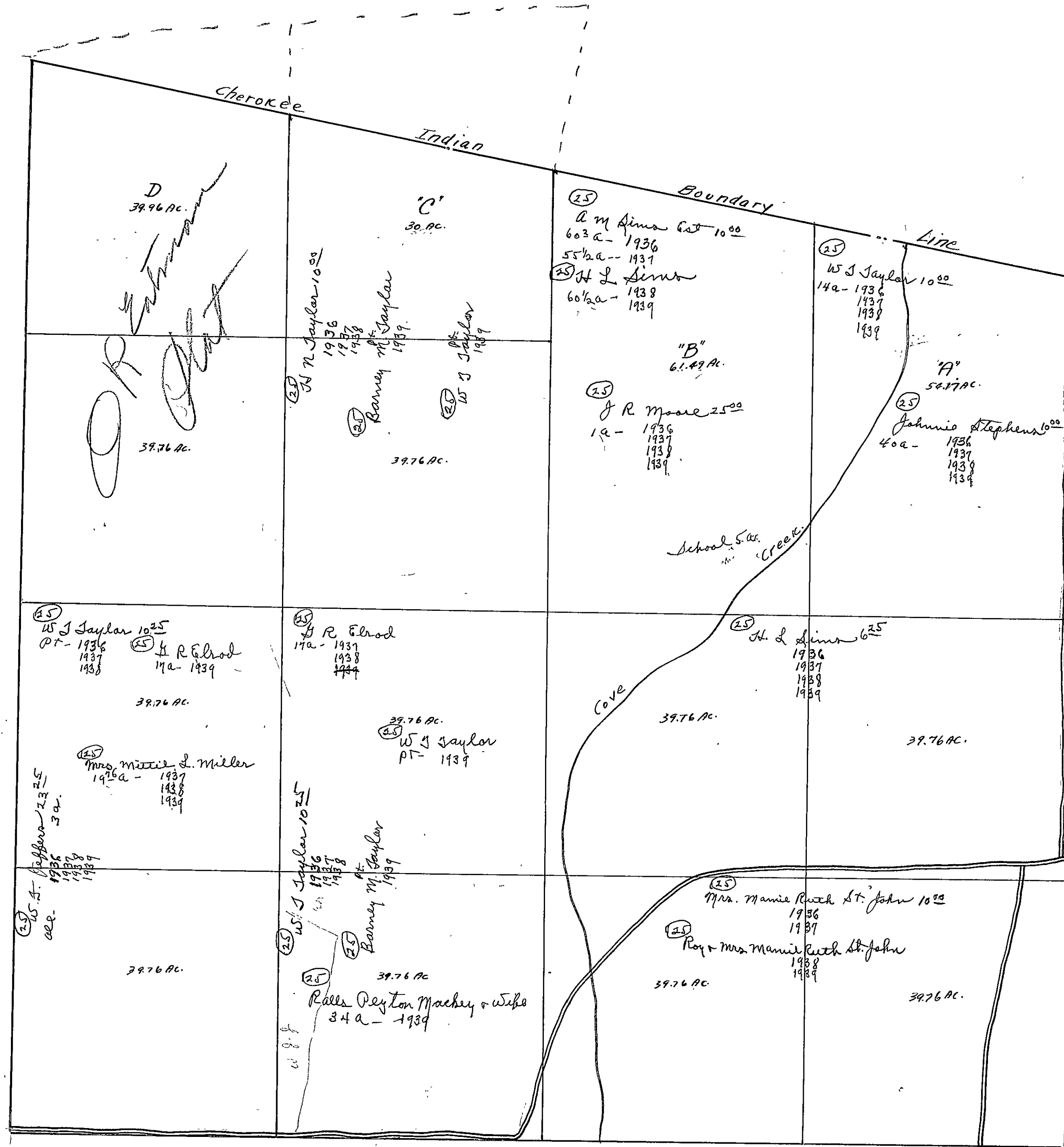

SEC. 20, TP. 12S, R. 7E.

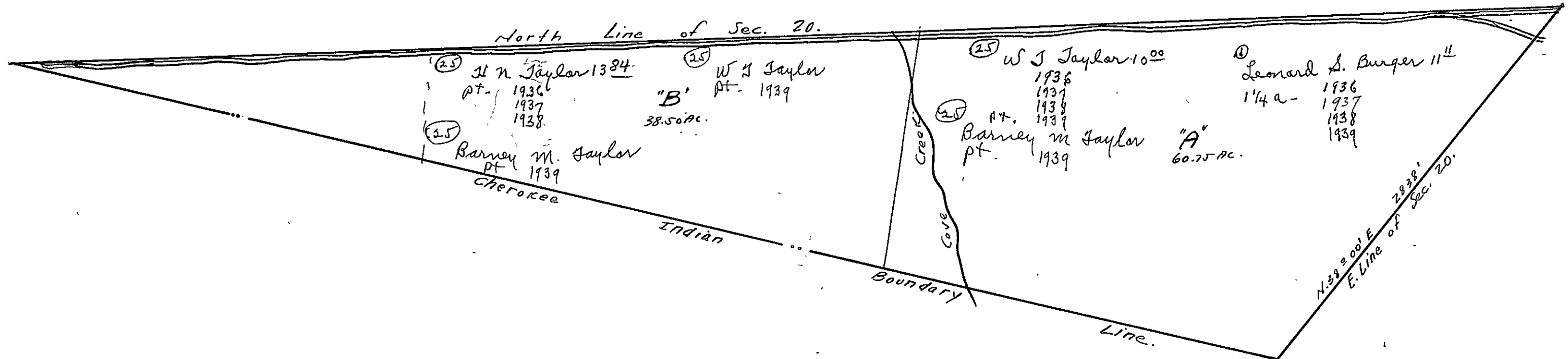

SEC. 21, TP. 12S, R. 7E.

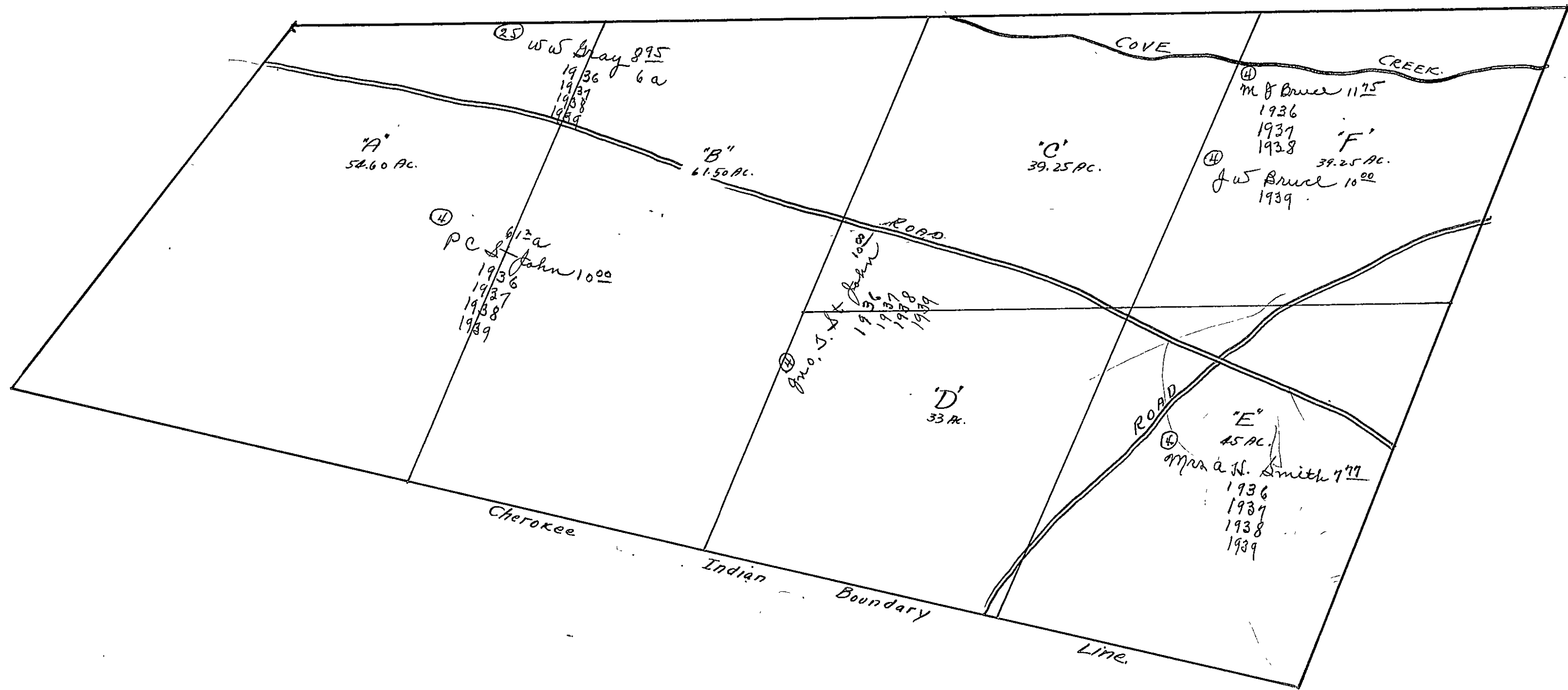

SEC. 21, TP 12S, R 7E.

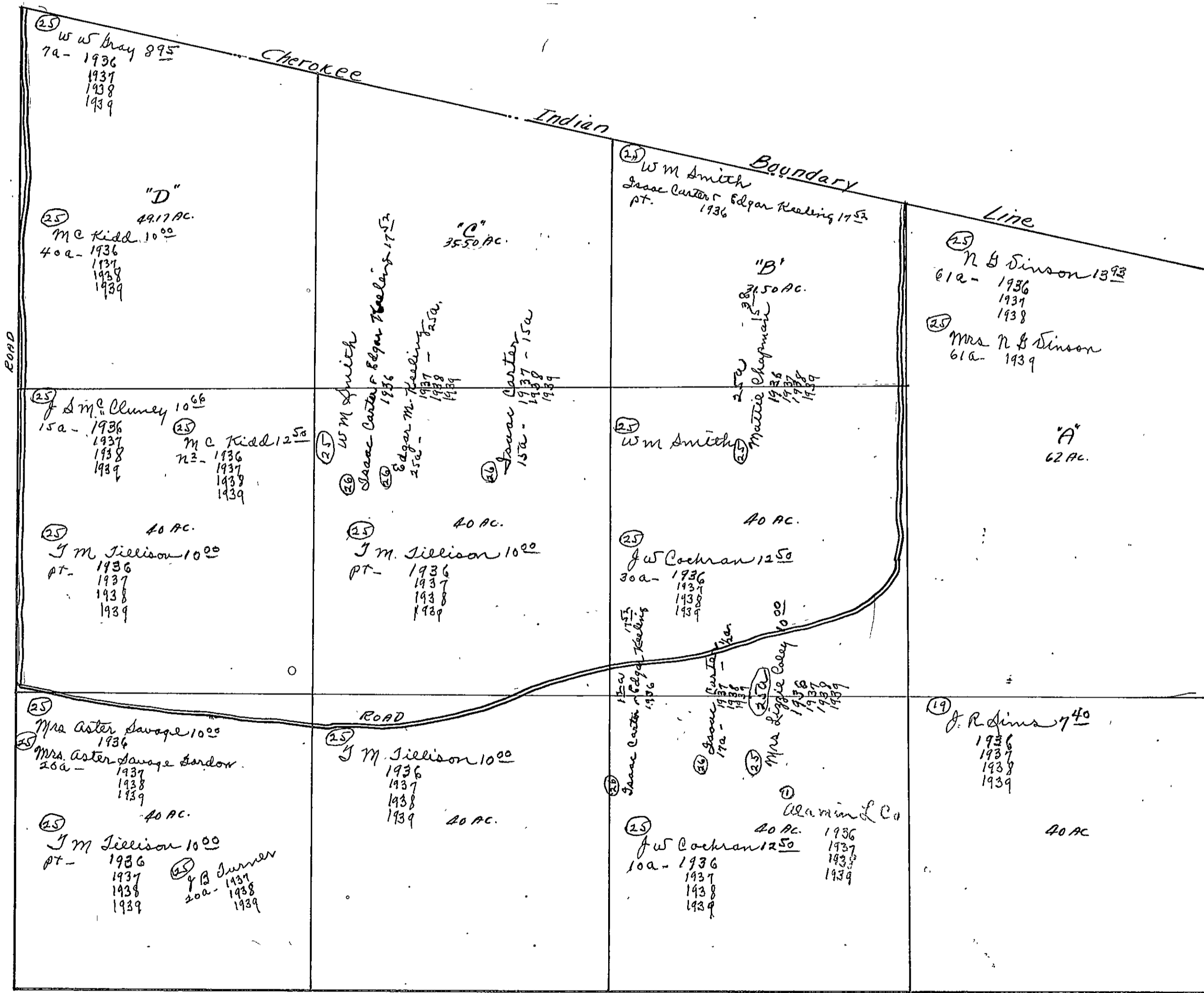

SEC. 22, TP 12S, R 7E.

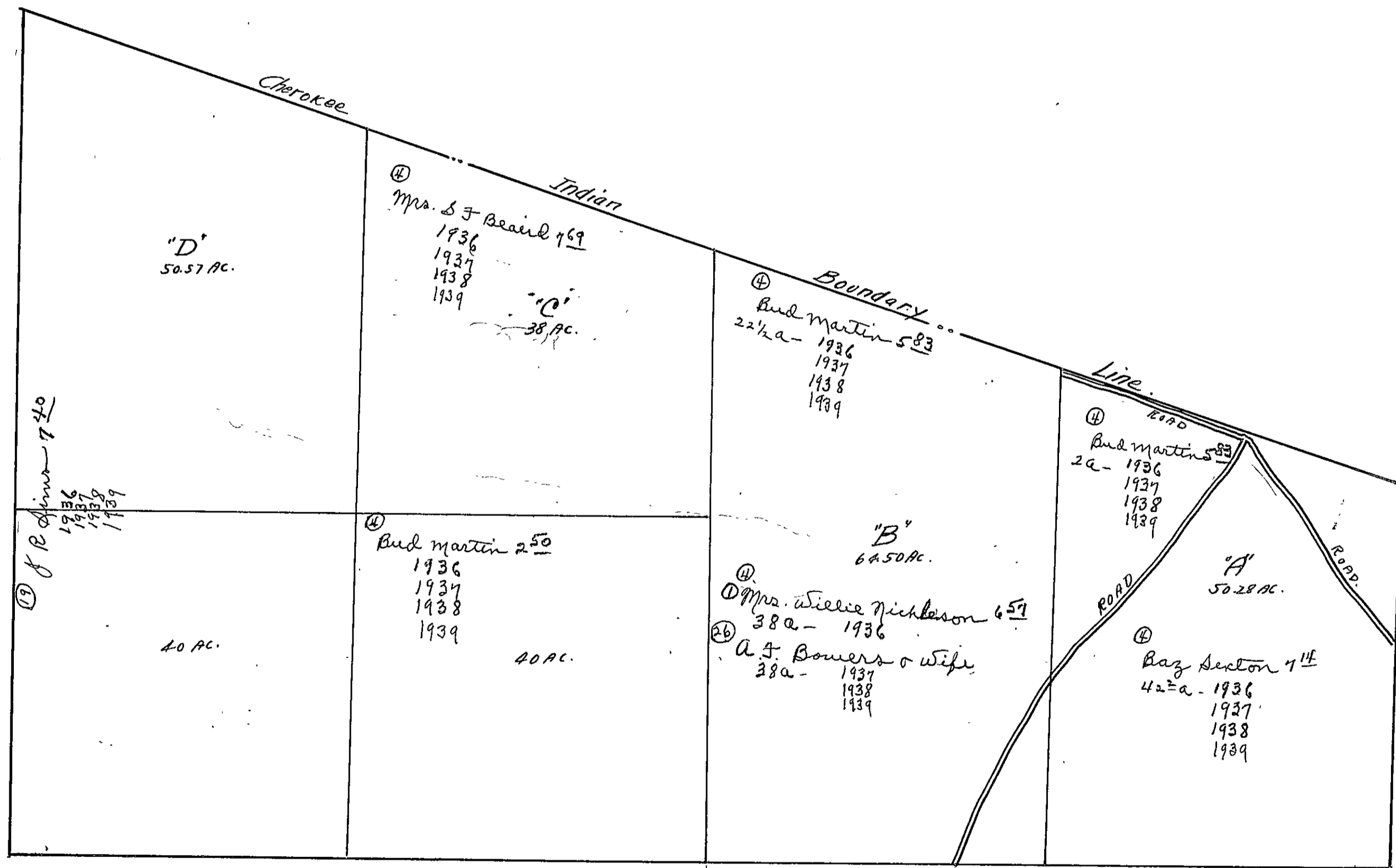

SEC. 22, TP. 12S, R 7E

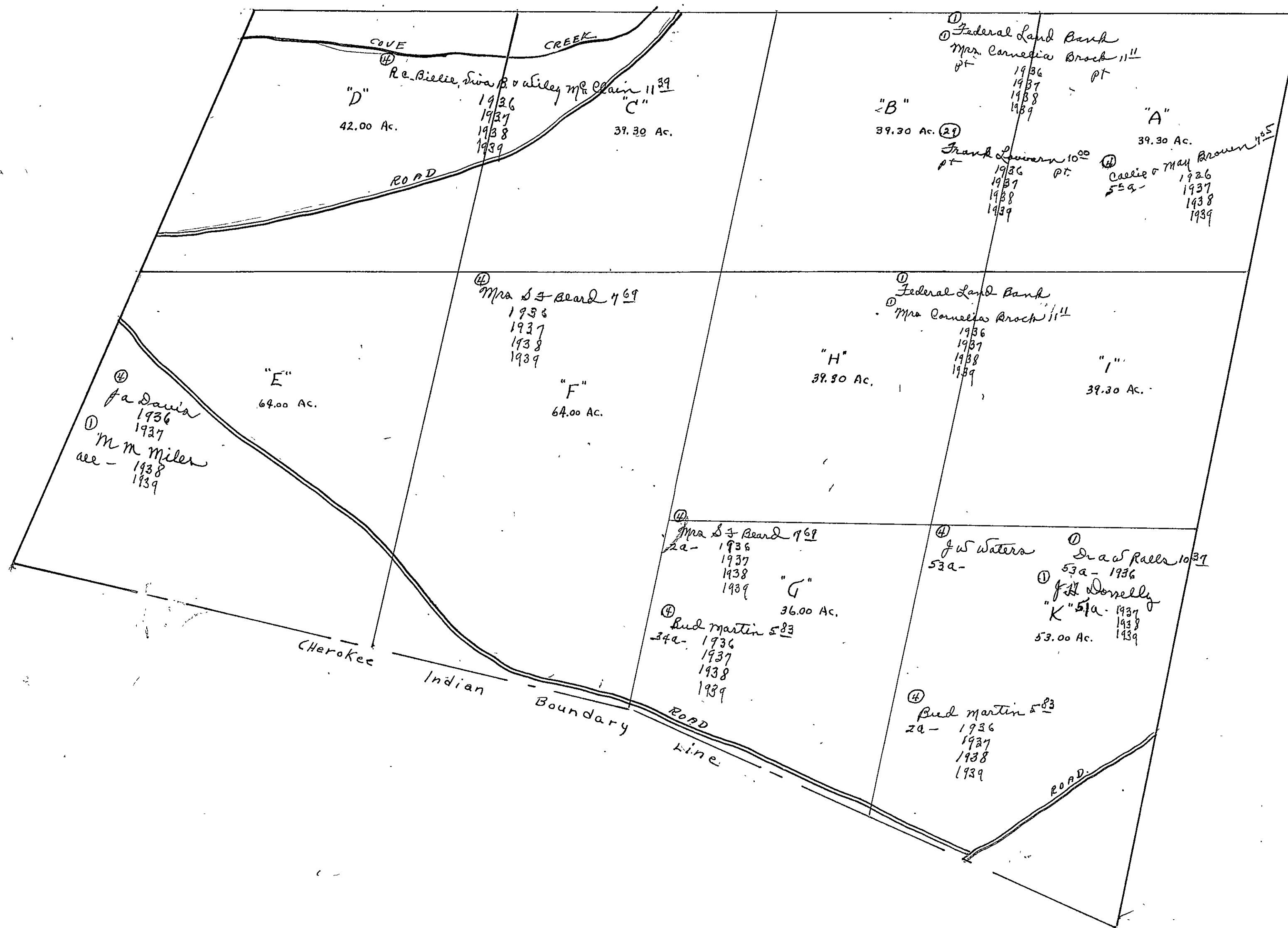

SEC. 23, TP 12S, R 7E

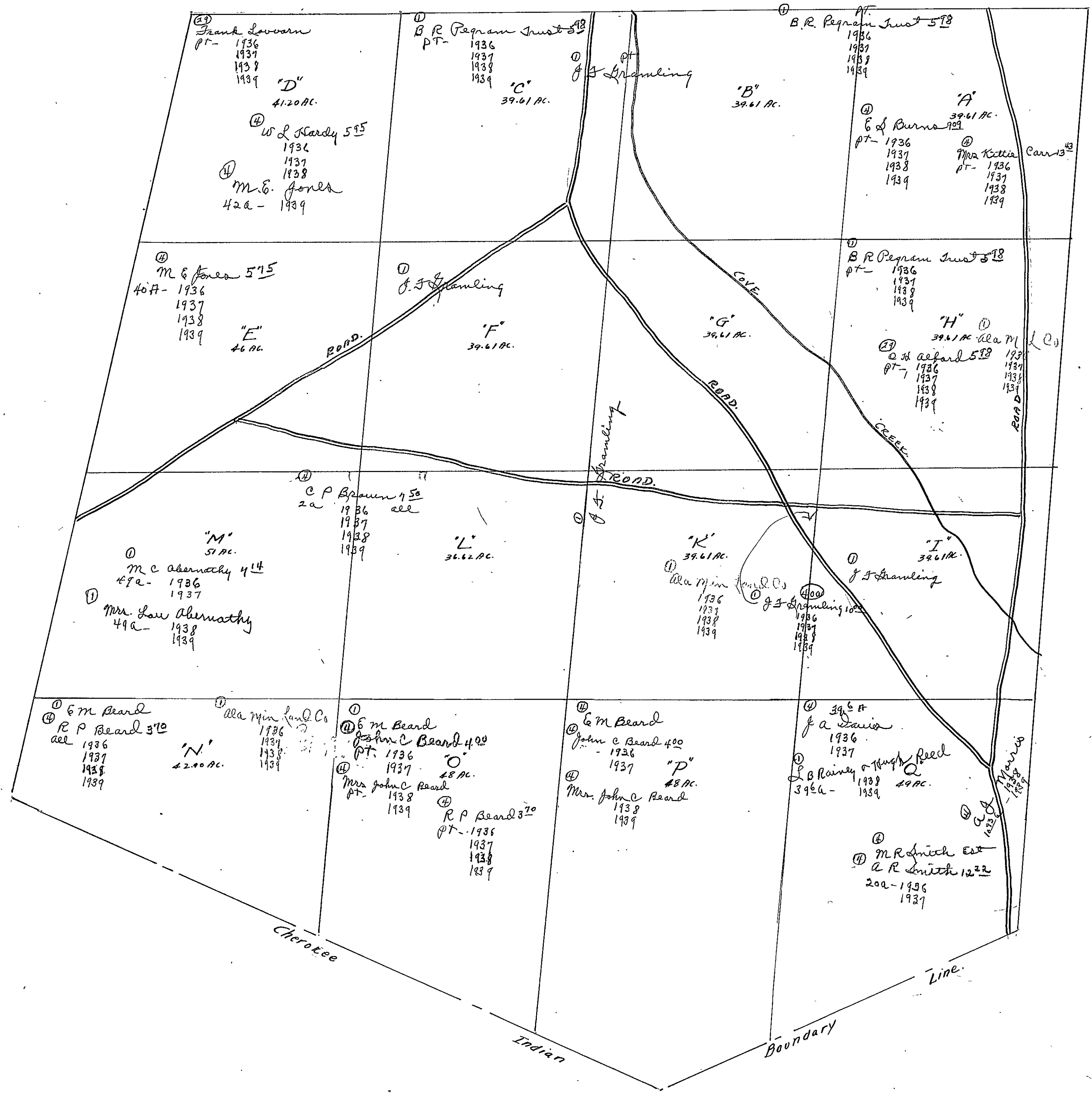

SEC. 23, TP. 12S, R. 7E.

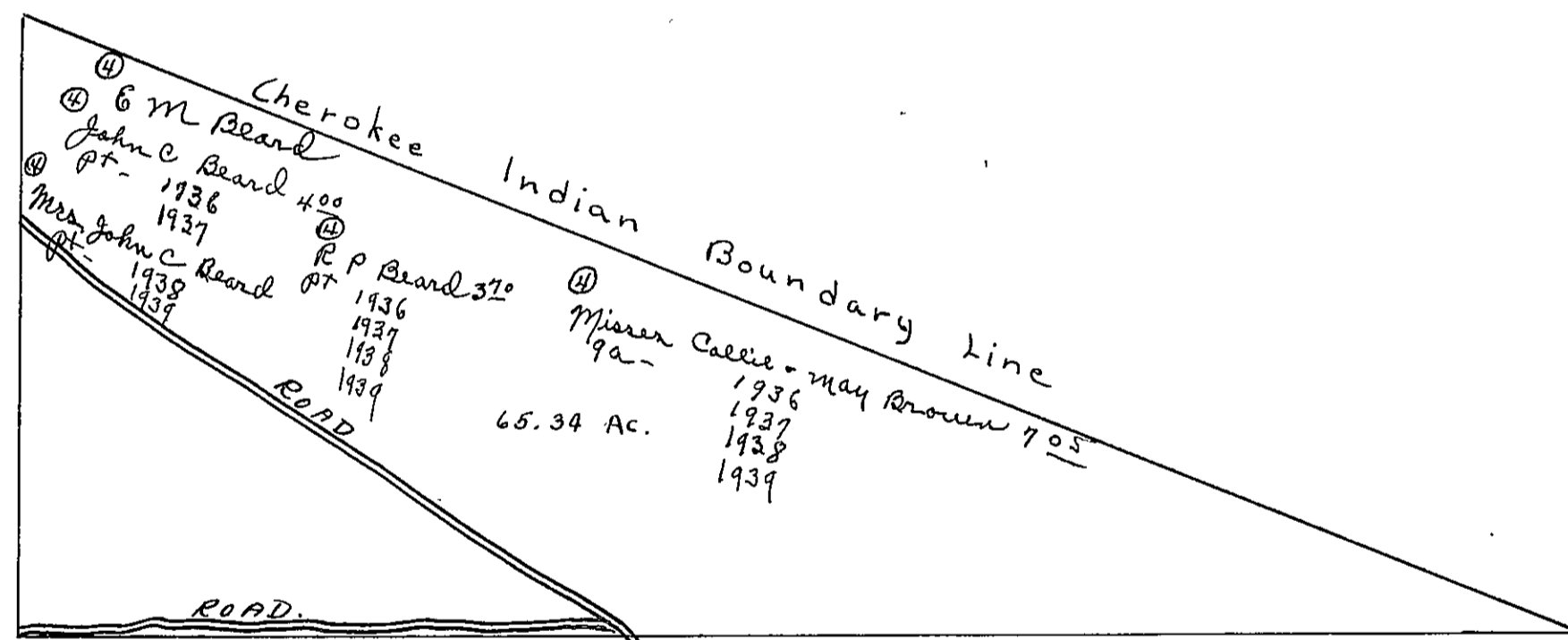

SECTION 24

TOWNSHIP 12

RANGE 7

Form 1-S.T.C. 12750 MARSHALL & BRUCE CO. HARRISVILLE

| | | | |
|---|--|--|---|
| <p>④ N.W. OF N.W. Mrs Kettie Carr 13⁴² pt- 1936 1937 1938 1939 Agricultural Books Smarter pt-</p> <p>④ S.W. OF N.W. Gads. Natl bank ④ J.A. Lazarway 7⁴⁶ pt- 1936 1937 1938 1939</p> | <p>② N.E. OF N.W. O.H. Alford 5¹⁸ 1936 1937 1938 1939</p> <p>② S.E. OF N.W. O.H. Alford 5¹⁸ 10a- 1936 1937 1938 1939</p> | <p>① N.W. OF N.E. Mrs J.C. Landers 10⁰⁰ 1936 1937 1938 1939</p> | <p>④ N.E. OF N.E. R.J. Jumper 6⁶⁵ 1936 1937 1938 1939</p> |
| <p>S.W. OF N.W. ② O.H. Alford 5¹⁸ 1936 1937 1938 1939</p> | <p>S.E. OF N.W. ② O.H. Alford 5¹⁸ 1936 1937 1938 1939</p> | <p>S.W. OF N.E. ② O.H. Alford 5¹⁸ 1936 1937 1938 1939</p> | <p>S.E. OF N.E.</p> |
| <p>N.W. OF S.W. ② ④ O.H. Alford 5¹⁸ pt- 1936 1937 1938 1939</p> <p>④ D.H. Hering 5¹⁸ pt- 1936 15a- 1937</p> <p>④ W.S. Horton 15a- 1938 1939</p> | <p>N.E. OF S.W. ② ④ O.H. Alford 5¹⁸ pt- 1936 1937 1938 1939</p> <p>④ C. Caswell 3⁴⁰ 1936 - pt. 1937 1938 1939</p> | <p>N.W. OF S.E. ② O.H. Alford 5¹⁸ 1936 1937 1938 1939</p> | <p>N.E. OF S.E. ④ M.M. E. Weaver 6⁶⁵ 30 1/2 c- 1936 1937 1938 1939</p> <p>① A.L. Joney 8⁵⁷ 10a- 1936 1937 1938 1939</p> |
| <p>④ S.W. OF S.W. ④ M.R. Smith 6⁰¹ A.R. Smith 12²² 1936 1937 pt- 1938 1939</p> <p>④ L.M. Miller 7⁴⁰ 1936 1937 1938 1939</p> <p>④ A.J. Morris pt- 1938 1939</p> | <p>S.E. OF S.W. ④ C. Caswell 3⁴⁰ 1936 - pt. 1937 1938 1939</p> | <p>S.W. OF S.E. ① E.L. Green 10⁰⁰ 1936 1937 1938 1939</p> | <p>S.E. OF S.E.</p> |

Scale-300 Ft.=1 inch

COUNTY _____

SEC. 25, TP. 12S, R 7E.

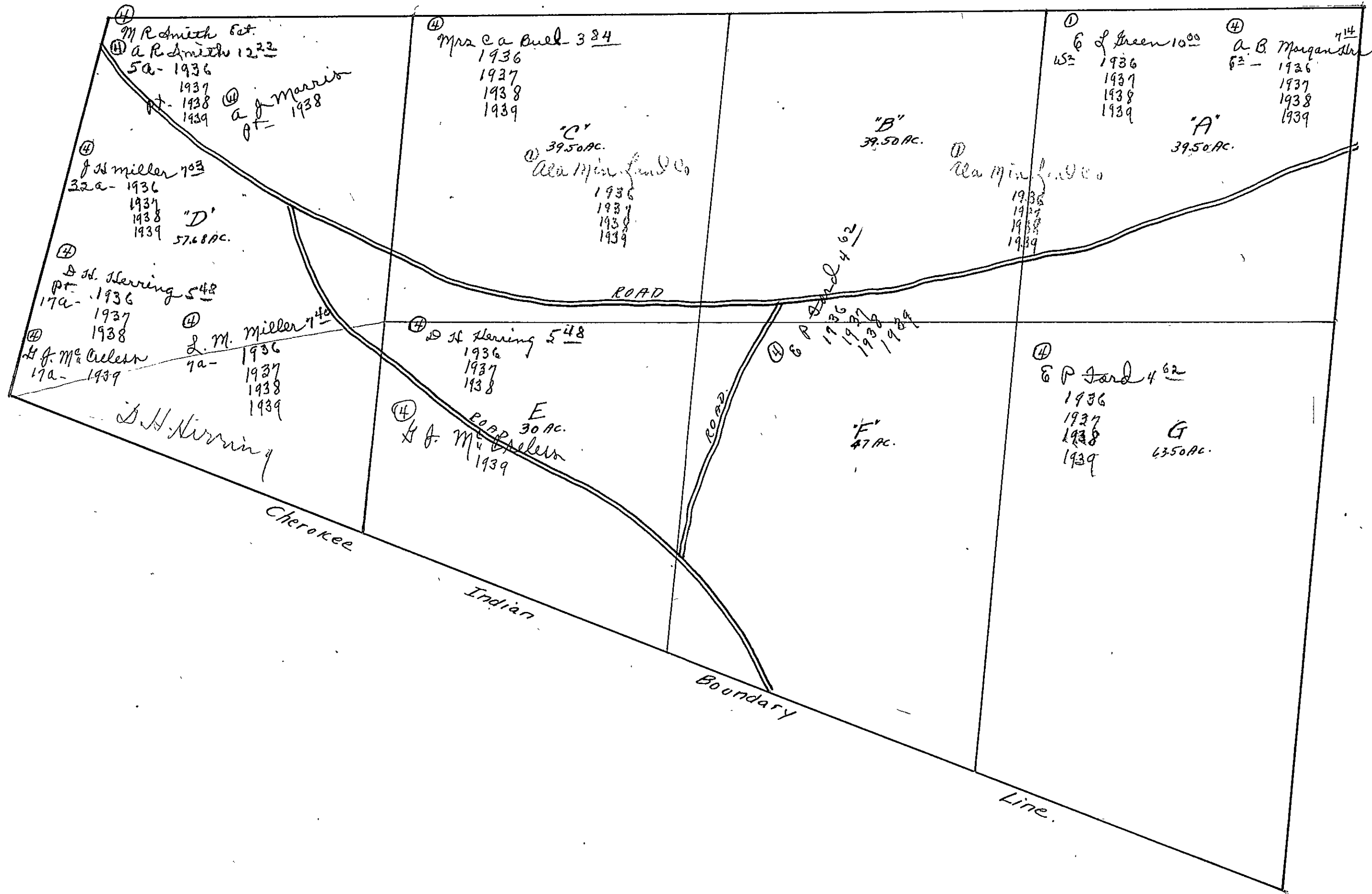

SEC. 25, TP. 12S, R 7E.

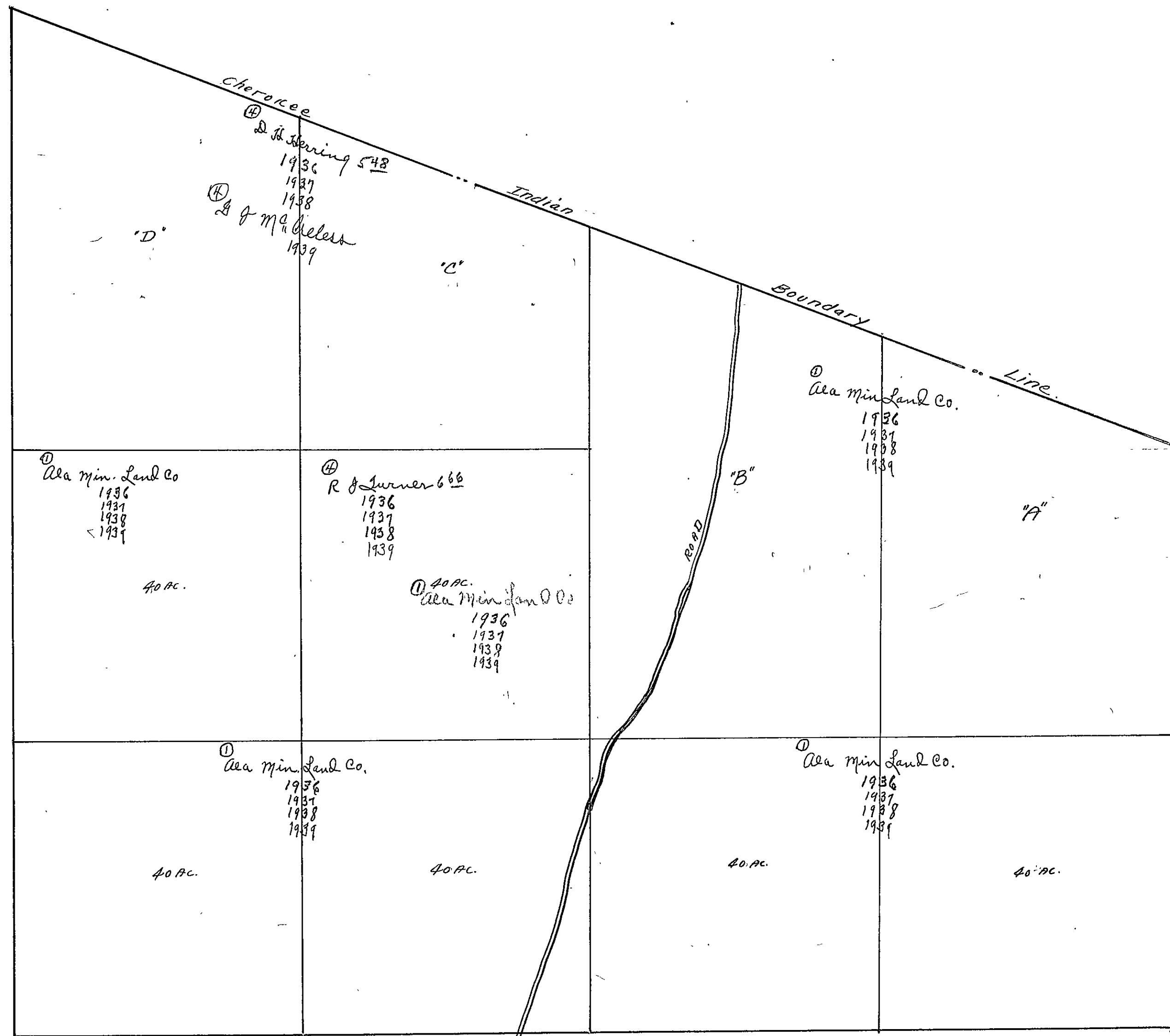

SECTION 26

TOWNSHIP 12

RANGE 7

Form 1-S.T.C. 12798 MARSHALL & BRUCE CO. HARRISVILLE

| | | | |
|---|--|---|--|
| <p>N.W. OF N.W.</p> <p>Callie & May Brown 405 1936 1937 1938 1939</p> | <p>N.E. OF N.W.</p> <p>C P Brown 450 1936 1937 1938 1939</p> | <p>N.W. OF N.E.</p> <p>E M Beard R P Beard 315 1a- 1936 1937 1938 1939</p> <p>"B"</p> | <p>N.E. OF N.E.</p> <p>B W Beard 315 29a- 1936 1937 1938 1939</p> <p>M R Smith Est PT 3 E</p> <p>J H Miller 187a- 1938 1939</p> <p>"A"</p> |
| <p>S.W. OF N.W.</p> <p>Callie & May Brown 405 1936 1937 1938 1939</p> | <p>S.E. OF N.W.</p> <p>C P Brown 450 1936 1937 1938 1939</p> | <p>S.W. OF N.E.</p> <p>E M Beard</p> <p>asa Beard 500 1936 1937 1938 1939</p> | <p>S.E. OF N.E.</p> <p>B W Beard 315 1936 1937 1938 1939</p> <p>M R Smith Est</p> |
| <p>N.W. OF S.W.</p> <p>Jas. Hester & Noble 301 1936 1937 1938 1939</p> | <p>N.E. OF S.W.</p> | <p>N.W. OF S.E.</p> <p>B W Beard 315 1936 1937 1938 1939</p> | <p>N.E. OF S.E.</p> <p>B W Beard 1936 1937 1938 1939</p> |
| <p>S.W. OF S.W.</p> <p>R L & W A Melharg 100 30a- 1936 1937 1938 1939</p> | <p>S.E. OF S.W.</p> <p>Unknown Owner</p> | <p>S.W. OF S.E.</p> <p>B W Beard 315 2/3 int. 1936 1937 1938 1939</p> <p>E M Beard 1/3 int.</p> | <p>S.E. OF S.E.</p> <p>B W Beard 315 2/3 int. 1936 1937 1938 1939</p> <p>asa Beard 1936 1937 1938 1939</p> <p>E M Beard 1/3 int.</p> |

COUNTY _____

Scale-300 Ft.=1 inch

SEC. 26, TP. 12S, R. 7E.

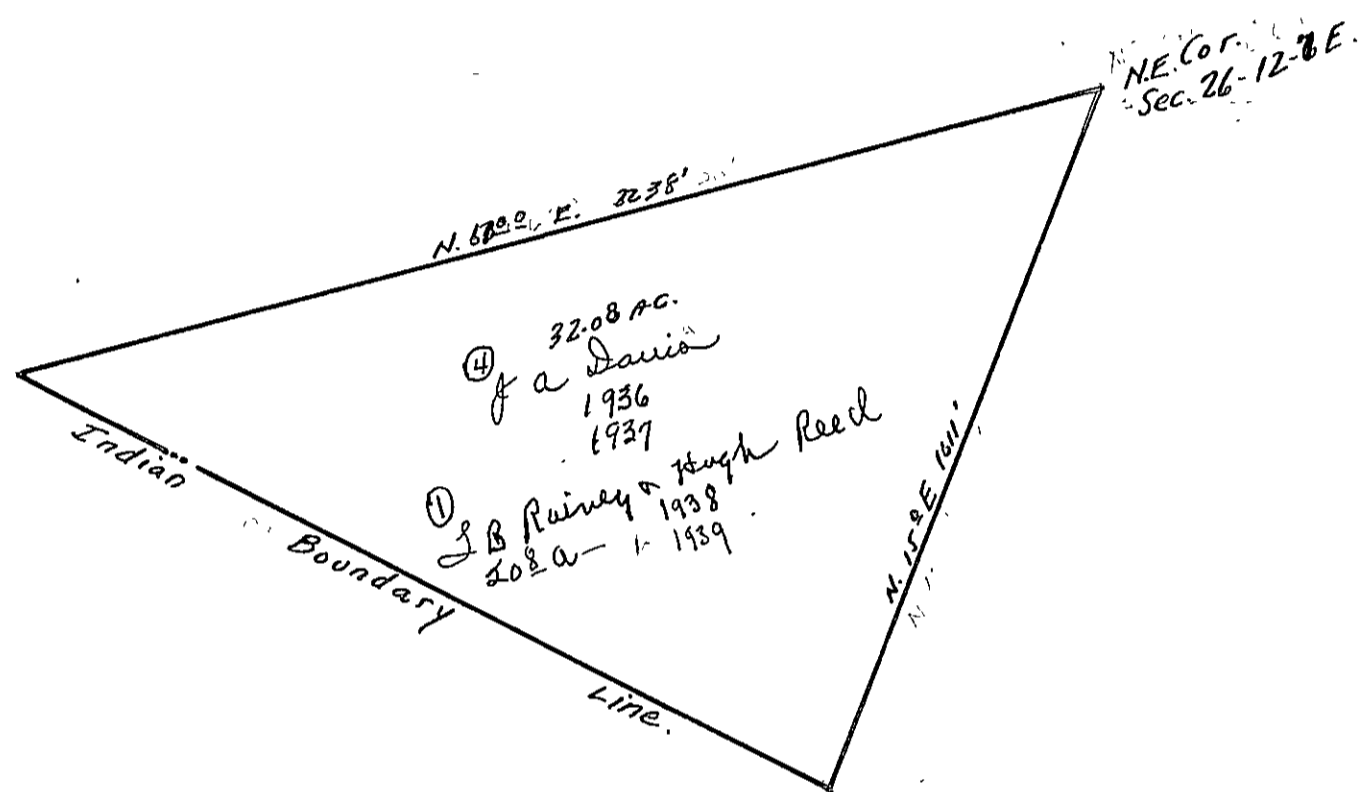

SECTION 27

TOWNSHIP 12

RANGE 7

Form 1-S.T.C. 12759 MARSHALL & BRUCE CO. HARTVILLE

| | | | | |
|---|---|--|--|--|
| <p>(25) N.W. OF N.W. J C Chapman 2⁵⁰ 1936 1937 1938 1939</p> | <p>(25) N.E. OF N.W. W L Armstrong 6⁰¹ 1936 1937 1938 1939</p> | <p>(25) N.W. OF N.E. W L Armstrong 1⁰¹ 20 a - 1936 1937 1938 1939 Albert B. Brown 6⁰² S.B.A. - 1936 1937 1938 1939</p> | <p>N.E. OF N.E.</p> | |
| <p>(1) S.W. OF N.W. Gless - Sheffield S & Iron Co 1936 1937 1938 1939</p> | <p>(5) S.E. OF N.W. J R Atkins 5⁰⁰ 1936 (25) Mrs. Jennie Smith 5⁰⁰ 1937 1938 1939</p> | <p>S.W. OF N.E. (25) Mrs A B Bottoms 8¹⁵ 1936 (25) Fred L. Davis 1937 1938 (25) Mrs A B Bottoms 1939</p> | <p>S.E. OF N.E. Albert B. Brown 6¹⁵ 1936 1937 1938 1939 E. Brown 6¹⁵ 1936 1937 1938 1939 E. Brown 6¹⁵ 1936 1937 1938 1939 E. Brown 6¹⁵ 1936 1937 1938 1939</p> | |
| <p>N.W. OF S.W.</p> | <p>S.W. OF S.W.</p> | <p>N.E. OF S.W. (1) Gless - Sheffield S & Co 1936 1937 1938 1939</p> | <p>N.W. OF S.E.</p> | <p>N.E. OF S.E. (1) Gless - Sheffield S & Co 1936 1937 1938 1939 Late State dec.</p> |
| <p>(25) Mrs Penelope Miller 5⁰⁰ 1936 1937 1938 1939</p> | <p>(1) Gless - Sheffield S & Iron Co 1936 1937 1938 1939</p> | <p>(1) S.E. OF S.W. Gless - Sheffield S & Co 1936 1937 1938 1939</p> | <p>S.W. OF S.E. (1) Ala Min Land Co 1936 1937 1938 1939</p> | <p>S.E. OF S.E.</p> |

Scale-300 Ft.=1 inch

COUNTY _____

Form 1-S.T.C. 12755 MARSHALL & BRUCE CO. KANSASVILLE

| | | | |
|---|--|---|---|
| <p>N.W. OF N.W.</p> | <p>(25) N.E. OF N.W. J. M. Gillison 10⁰⁰ 1936 1937 1938 1939</p> | <p>(25) N.W. OF N.E. J. W. Cochran 10⁰⁰ 1936 1937 1938 1939 62 -- Fayette Stokken W.E. 1938 1939</p> | <p>(25) N.E. OF N.E. Mrs. Mollie Woodard 6³⁴ 1936 1937 1938 1939</p> |
| <p>(25) C. W. Lima Est 8⁸³ 1936 (25) Odie Skins 1937 1938 1939</p> <p>S.W. OF N.W.</p> | <p>(25) S.E. OF N.W. J. M. Turner 7⁵⁰ 1936 1937 1938 1939</p> | <p>(25) S.W. OF N.E. Mrs. Mollie J. Woodard 6³⁴ 1936 1937 1938 1939</p> | <p>S.E. OF N.E.</p> |
| <p>(25) N.W. OF S.W. C. A. East 8⁸⁹ 1936 1937 1938 1939</p> | <p>(25) N.E. OF S.W. W. Leonard Wyley "C" 5⁰⁰ 1936 1937 1938 1939</p> | <p>(25) N.W. OF S.E. Sama Davis 7⁰⁰ 1936 1937 1938 1939</p> | <p>(25) N.E. OF S.E. Mrs. Mollie J. Woodard 6³⁴ 1936 1937 1938 1939 14a (25) N. N. Taylor 11⁵³ 13a - 1936 Sama Davis 10⁰⁰ 1937 1938 1939</p> |
| <p>(25) S.W. OF S.W. C. A. East 5⁰⁰ 1936 1937 1938 1939</p> | <p>(26) S.E. OF S.W. Mrs. Penelope Miller 5⁰⁰ 1936 1937 1938 1939</p> | <p>S.W. OF S.E.</p> | <p>(26) S.E. OF S.E. Mrs. Penelope Miller Mrs 5⁰⁰ 1936 1937 1938 1939</p> |

Scale-300 Ft.-1 inch

COUNTY _____

SECTION 29

TOWNSHIP 12

RANGE 7

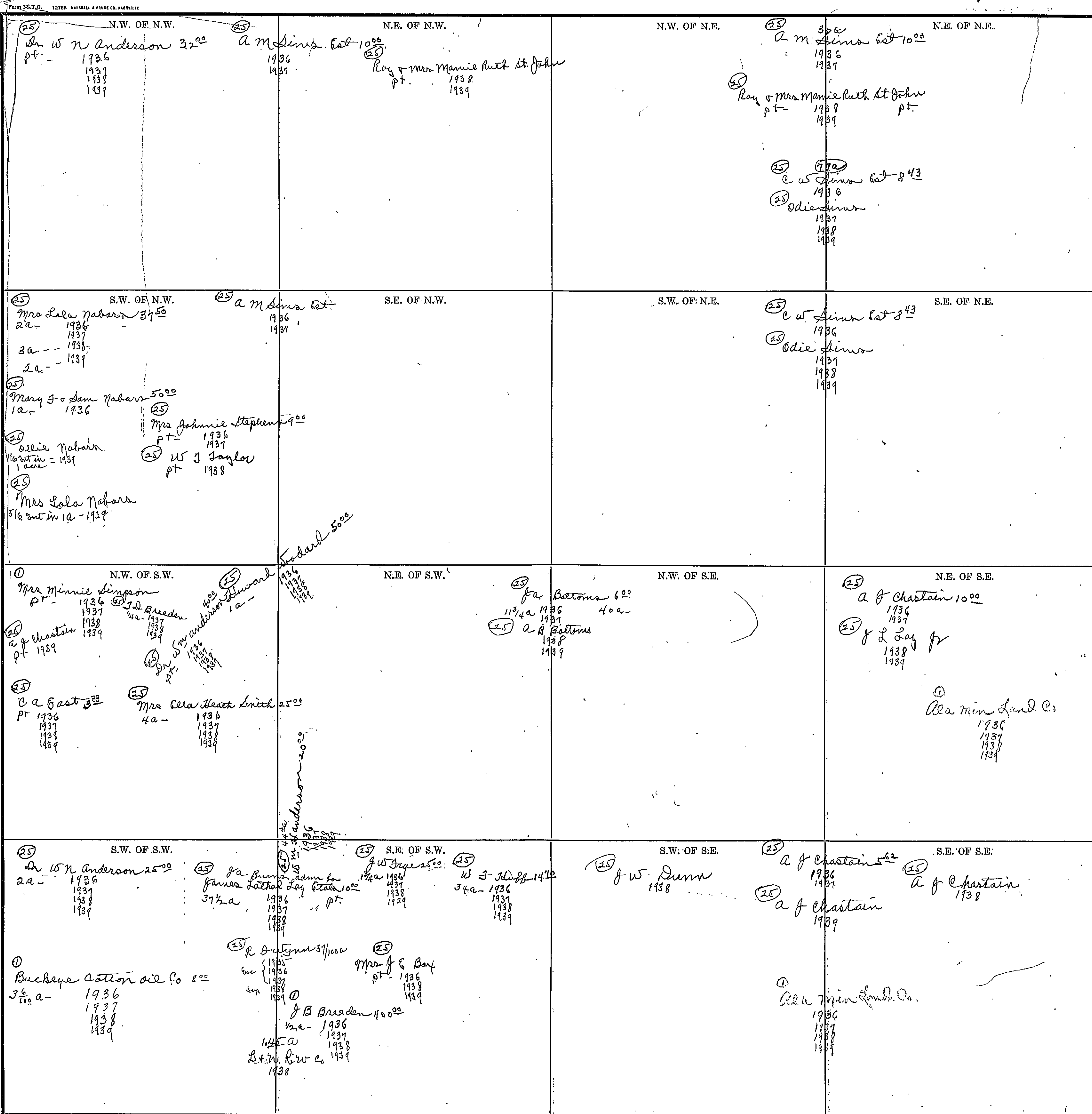

Scale-300 FT.=1 Inch

COUNTY _____

SECTION 30

TOWNSHIP 12

RANGE 7

Form 1-S.T.C.—1943 MARSHALL & BRUCE CO. MINNEAPOLIS

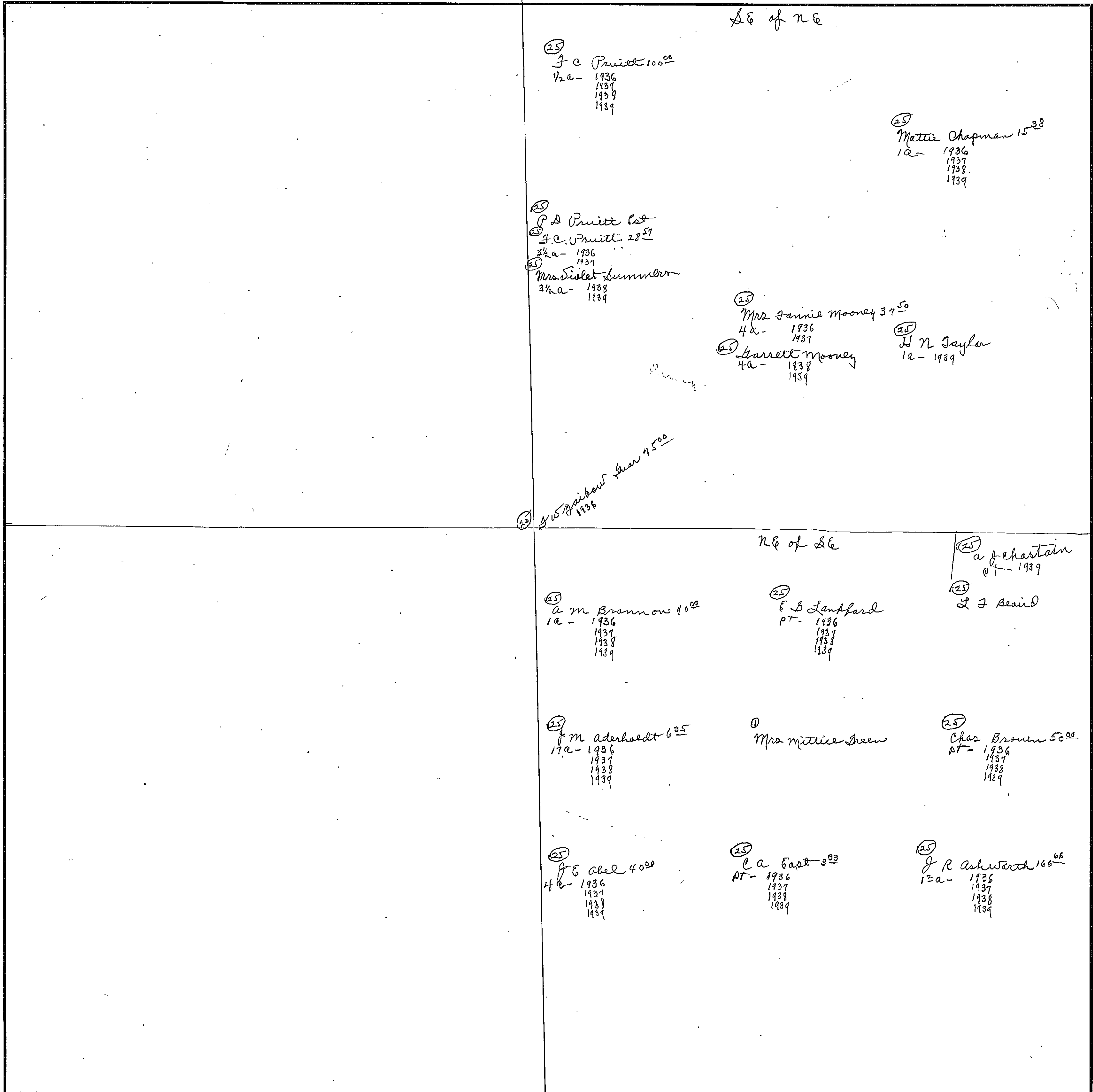

25
45 Rainbow Run 7.50
1936

SE of NE

NE of SE

Scale—300 Ft.—1 inch

COUNTY _____

SEC. 31, TP. 12S, R. 7E.

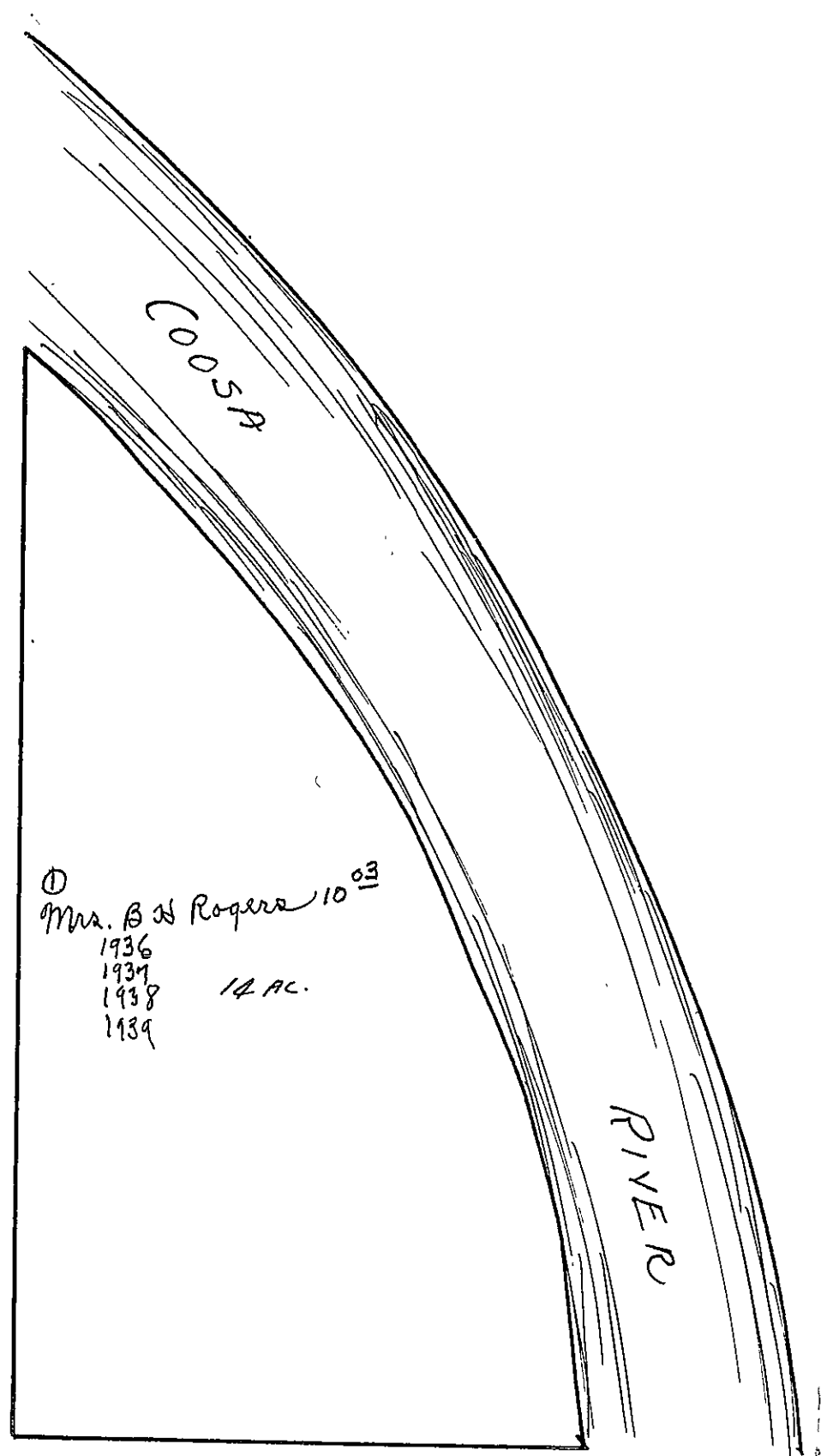

SECTION 31

TOWNSHIP 12

RANGE 7

Form 1-S.T.C. 12753 MARSHALL & BRUCE CO. HARRISVILLE

| | | | |
|---|--|--|--|
| <p>N.W. OF N.W.</p> <p>(25) Ca East 5⁰⁰ Pt 1936 1937 1938 1939</p> <p>(25) Ca East 5³⁴ Pt 1936 1937 1938 1939</p> | <p>N.E. OF N.W.</p> <p>(25) Ca East to 1⁰⁰ 1936 1937 1938 1939</p> | <p>N.W. OF N.E.</p> <p>(25) Mrs. Lew Nabara 5⁰⁰ 1936 1937 1938 1939</p> | <p>N.E. OF N.E.</p> <p>(25) F M Nabara Mrs 1936 1937 1939</p> <p>(25) 2 1/2 int Sam Nabara 2a - 1938 - all 1939</p> <p>(25) 1/2 int Ollie Nabara 2a - 1939 - all</p> |
| <p>S.W. OF N.W.</p> | <p>S.E. OF N.W.</p> <p>(25) F. M Nabara Mrs 6¹⁹ 1936 1937 1938 1939</p> <p>(25) Sam Nabara 1938 1939</p> <p>(25) 1/2 int Ollie Nabara 1939</p> | <p>S.W. OF N.E.</p> | <p>S.E. OF N.E.</p> <p>(25) F M Nabara Mrs 6¹⁹ 1936 1937 1939</p> <p>(25) Sam Nabara 1938 1939</p> <p>(25) Ollie Nabara 1938-1939</p> <p>(25) J Jackson 11⁷² 14^{2a} - 1936 1937 1938 1939</p> <p>(25) Lehigh Portland Cement Co 20⁰⁰ 4 1/2 a - 1936 1937 1938 1939</p> <p>(25) Mrs Nellie Jackson 7⁸⁹ 19a - 1936 1937 1938 1939</p> |
| <p>N.W. OF S.W.</p> <p>(25) Ca East 5³⁴ 1936 1937 1938 1939</p> | <p>N.E. OF S.W.</p> <p>(25) Mrs Bertha Louise Black 5⁰⁰ 1936</p> <p>(25) C C Etchison 20a - 1939</p> | <p>N.W. OF S.E.</p> <p>(25) John D Nabara Mrs 5⁰⁰ 1936 1937 1938 1939</p> | <p>N.E. OF S.E.</p> <p>(25) Lehigh Portland Cement Co 12⁰⁰ 1936 1937 1938 1939</p> |
| <p>S.W. OF S.W.</p> <p>(25) F W Keeling 2²⁵ 20a - 1936</p> <p>(25) F W Keeling all - 1937</p> <p>"A"</p> | <p>S.E. OF S.W.</p> <p>(25) W M Brown "c" 1⁹⁴ 1936</p> <p>(25) W M Brown "c" 39a - 1937 1938 1939</p> <p>(25) F W Keeling all - 1938 1939</p> <p>(25) John Kirby "o" 10⁰⁰ 1a - 1936 1937 Sup - 1938 1939</p> <p>(25) Lula Rose Mrs 1⁵⁰ 2a - 1936 1937 1938 1939</p> | <p>S.W. OF S.E.</p> <p>(25) Zersh Appleton 4⁴¹ 34a - 1936 1937</p> <p>(25) C. S. Beard 34a - 1938 1939</p> <p>(25) C F Lilmore "c" 4a - 1936</p> <p>(25) John Kirby "o" 5⁰⁰ 4a - 1936</p> <p>(25) John Kirby "c" 1a - 1938</p> <p>(25) Leo D. Downey 5⁰⁰ 4a - 1937</p> <p>(25) John Lurie Etchison 4a - 1938 1939</p> | <p>S.E. OF S.E.</p> <p>(25) Lehigh Portland Cement Co 12⁰⁰ 1936 1937 1938 1939</p> <p>(25) Ala Min Land Co 1936 1937 1938 1939</p> |

Scale-300 Ft.-1 inch

COUNTY _____

SECTION 32

TOWNSHIP 12

RANGE 7

Form 1-S.T.C. 12753 MARSHALL & PRICE CO. HARRISVILLE

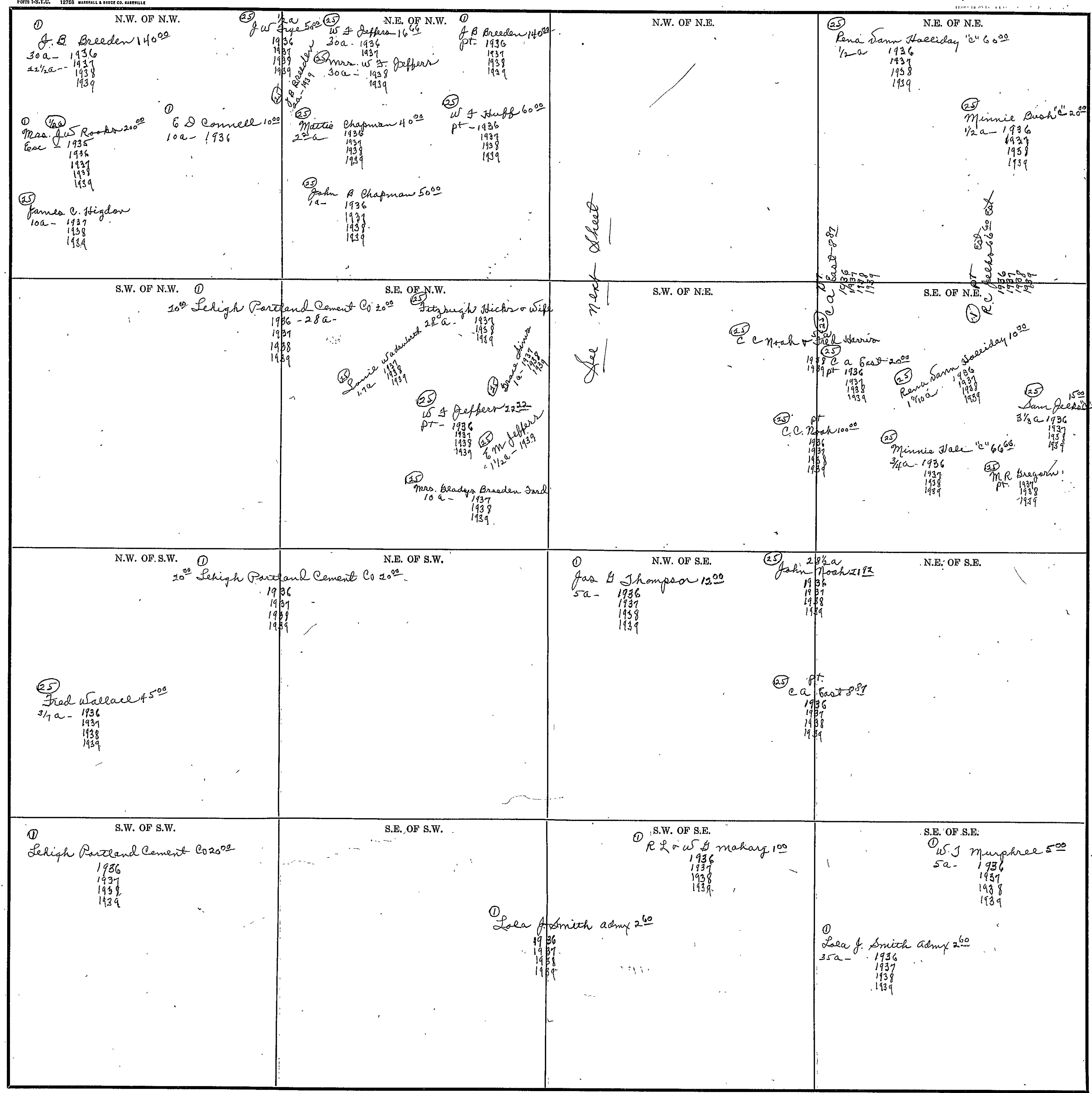

Scale-300 Ft.=1 inch

COUNTY _____

SECTION 32

TOWNSHIP 12

RANGE 7

Form 1-S.T.C.—1949 MARSHALL & BRUCE CO. KANSASVILLE

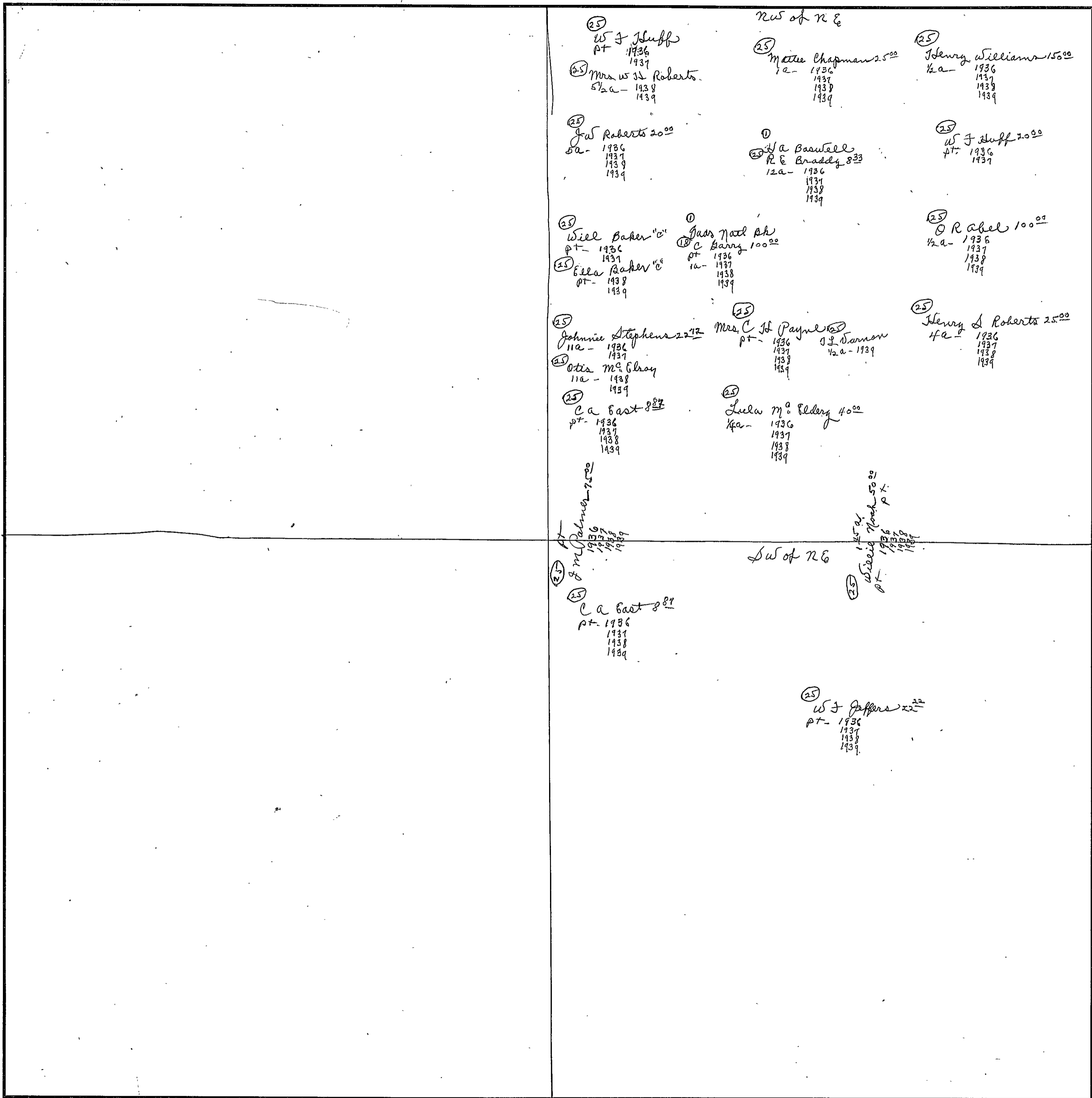

Scale—300 Ft.—1 inch

COUNTY _____

SECTION 33

TOWNSHIP 12

RANGE 7

Form 1-S.T.C. 12759 MARSHALL & BRUCE CO. HARRISVILLE

| | | | |
|--|--|---|---|
| <p>N.W. OF N.W. (26) Mrs. Penelope Miller 500 1936 1937 1938 1939</p> <p>(1) Ala Min Land Co 1936 1937 1938 1939</p> | <p>N.E. OF N.W.</p> | <p>N.W. OF N.E. (26) Mrs. Penelope Miller 500 1936 1937 1938 1939</p> | <p>N.E. OF N.E. (25) John Lee Heath 500 1936 1937 1938 1939</p> |
| <p>(25) S.W. OF N.W. Hardy Rice 6x10' 10000 1936 1937 1938 1939</p> <p>(25) MR. Bregorn 1937 1938</p> <p>(25) C a East 822 1936 1937 1938 1939</p> | <p>(25) S.E. OF N.W. C a East 948 1936 1937 1938</p> <p>(25) P C a East 1944 1936 1937 1938 1939</p> | <p>S.W. OF N.E.</p> | <p>(25) S.E. OF N.E. C a East 375 1936 1937 1938 1939</p> |
| <p>(25) N.W. OF S.W. C a East 822 1936 1937 1938 1939</p> <p>(25) P C a East 1320 1936 1937 1938 1939</p> <p>(25) C a East 948 1936 1937 1938 1939</p> | <p>N.E. OF S.W.</p> | <p>N.W. OF S.E. (25) C a East 375 1936 1937 1938 1939</p> | <p>N.E. OF S.E.</p> |
| <p>S.W. OF S.W. (25) C a East 948 1936 1937 1938 1939</p> | <p>S.E. OF S.W.</p> | <p>S.W. OF S.E. (25) C a East 375 1936 1937 1938 1939</p> | <p>S.E. OF S.E. (25) C a East 1000 1936 1937 1938 1939</p> |

Scale-300 Ft.=1 inch

COUNTY _____

SECTION 34

TOWNSHIP 12

RANGE 7

Form 1-S.T.C. 12729 MARSHALL & BAIRD CO. HARTSELLE

| | | | |
|--|--|--|--|
| <p>N.W. OF N.W. ① Glasco - Sheffield Steel & Iron Co 1936 1937 1938 1939</p> | <p>N.E. OF N.W. ① Glasco - Sheffield Steel & Iron Co 1936 1937 1938 1939</p> | <p>N.W. OF N.E. ① Glasco - Sheffield Steel & Iron Co 1936 1937 1938 1939</p> | <p>N.E. OF N.E. ① Woods Iron & Steel Corp. 1936 ① L & Booger & La De Hart 1937 ① Woodstock Land & Mineral Co 1938 1939</p> |
| <p>S.W. OF N.W.</p> | <p>S.E. OF N.W. ① Woodstock Iron & Steel Corp. 1936 ① L & Booger & La De Hart 1937 ① Woodstock Land & Mineral Co 1938 1939</p> | <p>S.W. OF N.E. ① Woodstock Iron & Steel Corp. 1936 ① L & Booger & La De Hart 1937 ① Woodstock Land & Mineral Co 1938 1939</p> | <p>S.E. OF N.E.</p> |
| <p>N.W. OF S.W. CALHOUN</p> | <p>N.E. OF S.W. COUNTY</p> | <p>N.W. OF S.E. COUNTY</p> | <p>N.E. OF S.E.</p> |
| <p>S.W. OF S.W.</p> | <p>S.E. OF S.W.</p> | <p>S.W. OF S.E.</p> | <p>S.E. OF S.E.</p> |

COUNTY

CALHOUN

Scale - 300 Ft. = 1 inch

COUNTY _____

SECTION 1

TOWNSHIP 12

RANGE 8

Form S.T.C. 12759 MARSHALL & BRUCE CO. BAYVILLE

| | | | |
|--------------|--------------|--------------|--------------|
| N.W. OF N.W. | N.E. OF N.W. | N.W. OF N.E. | N.E. OF N.E. |
| S.W. OF N.W. | S.E. OF N.W. | S.W. OF N.E. | S.E. OF N.E. |
| N.W. OF S.W. | N.E. OF S.W. | N.W. OF S.E. | N.E. OF S.E. |
| S.W. OF S.W. | S.E. OF S.W. | S.W. OF S.E. | S.E. OF S.E. |

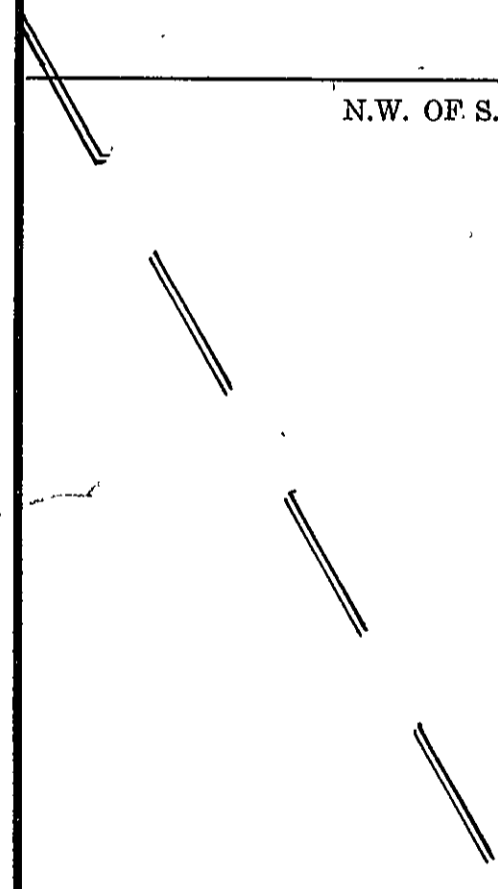

 COUNTY

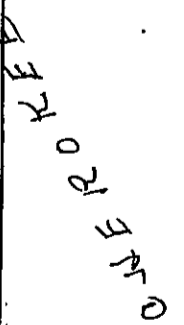

 OAKRIDGE

Scale-300 Ft.=1 inch

COUNTY _____

VALUED

SECTION 9 TOWNSHIP 12 RANGE 8

Form 1-S.T.C. 12759 MARSHALL & HUNCE CO. HARTVILLE

| | | | |
|--|---|--|---|
| <p>④ N.W. OF N.W. J.W. Mahan 583 1936 1937 1938 1939</p> | <p>N.E. OF N.W.</p> | <p>N.W. OF N.E.</p> | <p>N.E. OF N.E.</p> |
| <p>⑫ S.W. OF N.W. Mrs. Leona Nix 100 1936 1937 1938 1939</p> | <p>⑬ S.E. OF N.W. Wm. A. Sanford 187 1936 1937 1938 1939</p> | <p>⑭ S.W. OF N.E. Wm. A. Sanford 187 1936 1937 1938 1939</p> | <p>⑰ S.E. OF N.E. D.H. Davis 500 1936 1937 1938 1939</p> |
| <p>N.W. OF S.W.</p> | <p>⑱ N.E. OF S.W. A.R. Farrells 312 1936 1937 E.A. Butler & C. Murphy 1938 1939</p> | <p>N.W. OF S.E.</p> | <p>⑲ N.E. OF S.E. M.S. Jones Jr 300 1936 1937 1938 1939</p> |
| <p>S.W. OF S.W.</p> | <p>⑳ S.E. OF S.W. A.R. Farrells 312 1936 1937 E.A. Butler & C. Murphy 1938 1939</p> | <p>S.W. OF S.E.</p> | <p>㉑ S.E. OF S.E. M.S. Jones Jr 300 1936 1937 1938 1939</p> |

COUNTY

CHESTER

Scale-300 Ft.=1 inch

COUNTY _____

SECTION 3

TOWNSHIP 12

RANGE 8

Form 1-S.T.C. 12258 MARSHALL & BRUCE CO. HARRISVILLE

| | | | |
|--------------|--------------|--------------|--------------|
| N.W. OF N.W. | N.E. OF N.W. | N.W. OF N.E. | N.E. OF N.E. |
| S.W. OF N.W. | S.E. OF N.W. | S.W. OF N.E. | S.E. OF N.E. |
| N.W. OF S.W. | N.E. OF S.W. | N.W. OF S.E. | N.E. OF S.E. |
| S.W. OF S.W. | S.E. OF S.W. | S.W. OF S.E. | S.E. OF S.E. |

Entire Sec. 3
Q. M. Birdline
1936
1937
1938
1939
1940
1941
1942
1943
1944
1945
1946
1947
1948
1949
1950
1951
1952
1953
1954
1955
1956
1957
1958
1959
1960
1961
1962
1963
1964
1965
1966
1967
1968
1969
1970
1971
1972
1973
1974
1975
1976
1977
1978
1979
1980
1981
1982
1983
1984
1985
1986
1987
1988
1989
1990
1991
1992
1993
1994
1995
1996
1997
1998
1999
2000
2001
2002
2003
2004
2005
2006
2007
2008
2009
2010
2011
2012
2013
2014
2015
2016
2017
2018
2019
2020
2021
2022
2023
2024
2025

Entire Section
640 a.
Q. M. Birdline
1936
1937
1938
1939
1940
1941
1942
1943
1944
1945
1946
1947
1948
1949
1950
1951
1952
1953
1954
1955
1956
1957
1958
1959
1960
1961
1962
1963
1964
1965
1966
1967
1968
1969
1970
1971
1972
1973
1974
1975
1976
1977
1978
1979
1980
1981
1982
1983
1984
1985
1986
1987
1988
1989
1990
1991
1992
1993
1994
1995
1996
1997
1998
1999
2000
2001
2002
2003
2004
2005
2006
2007
2008
2009
2010
2011
2012
2013
2014
2015
2016
2017
2018
2019
2020
2021
2022
2023
2024
2025

COUNTY _____

Scale-300 Ft.=1 inch

SECTION 4

TOWNSHIP 12

RANGE 8

Form 1-S.T.C. 12759 MARSHALL & BRUCE CO. KANSASVILLE

| | | | |
|---|---|--|---------------------|
| <p>① N.W. OF N.W. <i>J. R. Pike 250</i> 1936 1937 1938 1939</p> | <p>④ N.E. OF N.W. <i>J. L. Coffey 125</i> 1936 1937 1938 1939</p> | <p>N.W. OF N.E.</p> | <p>N.E. OF N.E.</p> |
| <p>S.W. OF N.W.</p> | <p>① S.E. OF N.W. <i>J. L. Hoffman 100</i> 1936 1937 1938 1939</p> | <p>S.W. OF N.E.</p> | <p>S.E. OF N.E.</p> |
| <p>N.W. OF S.W.</p> | <p>N.E. OF S.W.</p> | <p>① N.W. OF S.E. <i>J. M. Bordin & Gordon Cross 100</i> <i>East half of Section</i> 1936 1937 1938 1939</p> | <p>N.E. OF S.E.</p> |
| <p>① S.W. OF S.W. <i>M. S. Jones 300</i> 1936 1937 1938 1939</p> | <p>① S.E. OF S.W. <i>J. L. Hoffman 100</i> 1936 1937 1938 1939</p> | <p>S.W. OF S.E.</p> | <p>S.E. OF S.E.</p> |

Scale-300 Ft.=1 inch

COUNTY _____

SECTION 5

TOWNSHIP 12

RANGE 8

Form 1-S.T.C. 12758 MARSHALL & BRUCE CO. HARRISVILLE

| | | | |
|---|---|---|--|
| <p>① N.W. OF N.W. H D Sturkie 300 1936 1937 1938 1939</p> | <p>N.E. OF N.W. ① H D Sturkie 300 1936 1937 1938 1939</p> <p>② Ala S L Co 1936 1937 1938 1939</p> | <p>N.W. OF N.E. ② Ala S L Co 1936 1937 1938 1939</p> | <p>N.E. OF N.E. ① Ala State Land Co 1934 1937 1938 1939</p> |
| <p>① S.W. OF N.W. H D Sturkie 300 1936 1937 1938 1939</p> <p>② Ala S L Co 1936 1937 1938 1939</p> | <p>① S.E. OF N.W. Ala State Land Co 1936 1937 1938 1939</p> <p>② Ala S L Co 1936 1937 1938 1939</p> | <p>S.W. OF N.E. ① H D Sturkie 300 1936 1937 1938 1939</p> | <p>S.E. OF N.E. ② Ala S L Co 1936 1937 1938 1939</p> |
| <p>N.W. OF S.W. ① H D Sturkie 300 1936 1937 1938 1939</p> <p>② Ala S L Co 1936 1937 1938 1939</p> | <p>N.E. OF S.W. ① H D Sturkie 300 1936 1937 1938 1939</p> <p>② Ala S L Co 1936 1937 1938 1939</p> | <p>N.W. OF S.E. ① H D Sturkie 300 1936 1937 1938 1939</p> <p>② Ala S L Co 1936 1937 1938 1939</p> | <p>N.E. OF S.E. ① H D Sturkie 300 1936 1937 1938 1939</p> |
| <p>④ S.W. OF S.W. M J Firestone 300 1936 1937 1938 1939</p> <p>② Ala S L Co 1936 1937 1938 1939</p> | <p>S.E. OF S.W. ② L G. Reamer 701 1936 ③ Joe L C Beard 1937 1938 1939</p> | <p>S.W. OF S.E. ① J Woodliff 526 1936 1937 ① Mrs. Lillie S. Woodliff 1938 1939</p> | <p>S.E. OF S.E. ① J Woodliff 526 1936 1937 ① Mrs. Lillie S. Woodliff 1938 1939</p> |

Scale-300 Ft.=1 Inch

COUNTY _____

SECTION 6

TOWNSHIP 12

RANGE 8

Form 1-S.T.G. 12759 MARSHALL & BRUCE CO. HARRISVILLE

| | | | |
|--|---|--|--|
| <p>N.W. OF N.W.</p> <p>④ G E Day 500 1936 1937 1938 1939</p> | <p>N.E. OF N.W.</p> | <p>N.W. OF N.E.</p> | <p>N.E. OF N.E.</p> <p>① J L Sturkie 300 1936 1937 1938 1939</p> |
| <p>S.W. OF N.W.</p> <p>④ G E Day 500 1936 1937 1938 1939</p> | <p>S.E. OF N.W.</p> <p>② G E Day 500 1936 1937 1938 1939</p> | <p>S.W. OF N.E.</p> <p>④ C M McCoy ④ Joe M^o McCoy 500 1936 1937 1938 1939</p> | <p>S.E. OF N.E.</p> |
| <p>N.W. OF S.W.</p> <p>④ M P Helms 750 1936 1937 1938 1939</p> | <p>N.E. OF S.W.</p> <p>④ J H Mayer 540 13a- 1936 1937 1938 1939</p> <p>④ A L Johnson 1329 18a- 1936 1937 1938 1939</p> <p>④ Lawrence Coggins 1875 875a- 1936</p> <p>④ George C. Day 1875 875a- 1937 1938 1939</p> | <p>N.W. OF S.E.</p> <p>④ C M McCoy ④ Joe M^o McCoy 500 1936 1937 1938 1939</p> | <p>N.E. OF S.E.</p> |
| <p>S.W. OF S.W.</p> <p>④ J H Mayer 540 1936 1937 1938 1939</p> | <p>S.E. OF S.W.</p> <p>④ A L Johnson 1329 1936 1937 1938 1939</p> | <p>S.W. OF S.E.</p> <p>④ W M Craft ④ C V Craft 1124 38-</p> <p>④ A W Craft 38a- 1937 1938 1939</p> <p>School 2 acres</p> | <p>S.E. OF S.E.</p> <p>④ W M Lane 1250 1936 1937 1938 1939</p> |

Scale-300 Ft.=1 inch

COUNTY _____

SECTION 7

TOWNSHIP 12

RANGE 8

Form 1-S.T.C. 12769 MARSHALL & MADCO CO. HARRISVILLE

| | | | |
|--|--|--|---|
| <p>N.W. OF N.W.</p> <p>④ J N Young all - 1939 - 5⁰⁰</p> | <p>N.E. OF N.W.</p> <p>④ Corful Reeves 6⁰⁰ 1939</p> | <p>N.W. OF N.E.</p> | <p>N.E. OF N.E.</p> |
| <p>S.W. OF N.W.</p> <p>④ J N Young 1936 1937 1938</p> <p>④ E Reeves 5⁰⁰ 1936 1937 1938 1939</p> | <p>S.E. OF N.W.</p> <p>④ E Reeves 7⁵⁰ 1936 1937 1938 1939</p> | <p>S.W. OF N.E.</p> <p>④ Ed Messerly 7³⁸ 1600 1936 1937 1938 1939</p> | <p>S.E. OF N.E.</p> |
| <p>N.W. OF S.W.</p> <p>④ Slought Mc Mahan 12⁵⁰ 1936 1937 1938 1939</p> | <p>N.E. OF S.W.</p> <p>④ E Reeves 7⁵⁰ 1936 1937 1938 1939</p> <p>30a.</p> <p>① Mrs Rhoda Smith 8⁰⁰ 10a - 1936 1937 1938 1939</p> | <p>N.W. OF S.E.</p> <p>④ J L Coffey 11⁵⁰ 1936 1937 1938 1939</p> | <p>N.E. OF S.E.</p> <p>① H D Sturkie 8³³ 1936 1937 1938 1939</p> |
| <p>S.W. OF S.W.</p> <p>④ J Mc Mahan 5³³ 1936 1937 1938 1939</p> | <p>S.E. OF S.W.</p> <p>① Mrs Rhoda Smith 8⁰⁰ 1936 1937 1938 1939</p> | <p>S.W. OF S.E.</p> <p>① Mrs. Rhoda Smith 40a - 1939 - 5³</p> | <p>S.E. OF S.E.</p> <p>① H D Sturkie 8³³ 1936 1937 1938</p> <p>④ J Mc Mahan 10a - 1939 - 5³</p> |

Scale-300 Ft.=1 inch

COUNTY _____

SECTION 8

TOWNSHIP 12

RANGE 8

Form 1-S.T.G. 12759 MARSHALL & SAUCE CO. HARRISVILLE

| | | | |
|--|--|---|--|
| <p>N.W. OF N.W.</p> <p>④ M S Firstone 250 4a - 1936 1937 1938 1939</p> | <p>N.E. OF N.W.</p> <p>① S G Reauls 701 28a - 1936</p> <p>① Joe L C Beard 28a - 1937 1938 1939</p> | <p>N.W. OF N.E.</p> <p>① S G Reauls 701 1936 23a</p> <p>① Joe L C Beard all - 1937 - 23a 1938 1939</p> | <p>N.E. OF N.E.</p> <p>① J J Woodliff 26 17a - 1936 1937</p> <p>① Mrs Lillie A. Woodliff 17a - 1938 1939</p> |
| <p>S.W. OF N.W.</p> <p>④ Ed Ramsey 725 all 1936 1937 1938 1939</p> | <p>S.E. OF N.W.</p> <p>④ Ed Ramsey 725 1936 1937 1938 1939</p> | <p>S.W. OF N.E.</p> <p>④ Paul & Jas Landers adm for M N Landers Est 519 1936 1937 1938 1939</p> | <p>S.E. OF N.E.</p> <p>④ Paul & Jas Landers adm for M N Landers Est 519 1936 1937 1938 1939</p> |
| <p>N.W. OF S.W.</p> <p>① A L Rutledge 625 1936</p> | <p>N.E. OF S.W.</p> | <p>N.W. OF S.E.</p> <p>④ Paul & Jas Landers adm for M N Landers Est 519 1936 1937 1938 1939</p> | <p>N.E. OF S.E.</p> |
| <p>S.W. OF S.W.</p> <p>① A L Rutledge 625 1936</p> | <p>S.E. OF S.W.</p> | <p>S.W. OF S.E.</p> <p>④ Paul & Jas Landers adm for M N Landers Est 519 1936 1937 1938 1939</p> | <p>S.E. OF S.E.</p> |

Scale-300 Ft.=1 inch

COUNTY _____

SECTION 9

TOWNSHIP 12

RANGE 8

Form 1-S.T.C. 12758 MARSHALL & BRUCE CO. HERRVILLE

| | |
|---|--|
| <p>N.W. OF N.W.</p> <p>① Hadden Natl Bank ② Loyd M. Mahan 5⁰⁰ 1936 1937 1938 1939</p> <p>③ Aca S & Co 1936 1937 1938 1939</p> | <p>N.E. OF N.W.</p> <p>④ Harry Stauffer 6⁶⁶ 15a - 1936 1937 1938 1939</p> <p>⑤ J R Sims 5⁴⁰ 1936 1937 1938 1939</p> |
| <p>S.W. OF N.W.</p> <p>⑥ Char Bradley 5⁰⁰ 1936 ⑦ - - 1937 1938 1939</p> | <p>S.E. OF N.W.</p> <p>⑧ J J Landers 5⁰⁰ 1936 1937 1938 1939</p> <p>⑨ Aca S & Co 1936 1937 1938 1939</p> |
| <p>N.W. OF S.W.</p> <p>⑩ Char Bradley 5⁰⁰ 1936 ⑪ - - 1937 1938 1939</p> | <p>N.E. OF S.W.</p> <p>⑫ G J Morris 5⁷⁴ 1936 1937 1938 1939</p> <p>⑬ Aca S & Co 1936 1937 1938 1939</p> |
| <p>S.W. OF S.W.</p> <p>⑭ Char Bradley 5⁰⁰ 1936 ⑮ - - 1937 1938 1939</p> | <p>S.E. OF S.W.</p> <p>⑯ James Doyle Hayer 2⁵⁰ 1936 1937 1938 1939</p> <p>⑰ Aca S & Co 1936 1937 1938 1939</p> |
| <p>N.W. OF N.E.</p> <p>⑱ Harry Stauffer 6⁶⁶ 15a - 1936 1937 1938 1939</p> <p>⑲ J R Sims 5⁴⁰ 1936 1937 1938 1939</p> | <p>N.E. OF N.E.</p> |
| <p>S.W. OF N.E.</p> <p>⑳ J J Landers 5⁰⁰ 1936 1937 1938 1939</p> <p>㉑ Aca S & Co 1936 1937 1938 1939</p> | <p>S.E. OF N.E.</p> <p>㉒ J W Mahan 5⁸³ 1936 1937 1938 1939</p> |
| <p>N.W. OF S.E.</p> <p>㉓ Gene Pike 1/2a - 1937 1938 1939</p> <p>㉔ Harry Stauffer (condemned) 15a - 1939</p> <p>㉕ J W Mahan 5⁸³ 1936 1937 1938 1939</p> <p>㉖ Aca S & Co 1936 1937 1938 1939</p> | <p>N.E. OF S.E.</p> <p>㉗ J R Sims 5⁴⁰ 15a - 1936 1937 1938 1939</p> |
| <p>S.W. OF S.E.</p> <p>㉘ J W Mahan 5⁸³ 1936 1937 1938 1939</p> <p>㉙ Aca S & Co 1936 1937 1938 1939</p> | <p>S.E. OF S.E.</p> <p>㉚ J R Sims 5⁰⁰ 1936 1937 1938 1939</p> <p>㉛ J R Sims 5⁰⁰ 1936 1937 1938 1939</p> <p>㉜ J R Sims 5⁰⁰ 1936 1937 1938 1939</p> <p>㉝ J R Sims 5⁰⁰ 1936 1937 1938 1939</p> <p>㉞ J R Sims 5⁰⁰ 1936 1937 1938 1939</p> <p>㉟ J R Sims 5⁰⁰ 1936 1937 1938 1939</p> <p>㊱ J R Sims 5⁰⁰ 1936 1937 1938 1939</p> <p>㊲ J R Sims 5⁰⁰ 1936 1937 1938 1939</p> <p>㊳ J R Sims 5⁰⁰ 1936 1937 1938 1939</p> <p>㊴ J R Sims 5⁰⁰ 1936 1937 1938 1939</p> <p>㊵ J R Sims 5⁰⁰ 1936 1937 1938 1939</p> <p>㊶ J R Sims 5⁰⁰ 1936 1937 1938 1939</p> <p>㊷ J R Sims 5⁰⁰ 1936 1937 1938 1939</p> <p>㊸ J R Sims 5⁰⁰ 1936 1937 1938 1939</p> <p>㊹ J R Sims 5⁰⁰ 1936 1937 1938 1939</p> <p>㊺ J R Sims 5⁰⁰ 1936 1937 1938 1939</p> <p>㊻ J R Sims 5⁰⁰ 1936 1937 1938 1939</p> <p>㊼ J R Sims 5⁰⁰ 1936 1937 1938 1939</p> <p>㊽ J R Sims 5⁰⁰ 1936 1937 1938 1939</p> <p>㊾ J R Sims 5⁰⁰ 1936 1937 1938 1939</p> <p>㊿ J R Sims 5⁰⁰ 1936 1937 1938 1939</p> |

Scale-300 Ft.=1 Inch

COUNTY _____

SECTION 10

TOWNSHIP 12

RANGE 8

Form 1-S.T.C. 12759 MARSHALL & BRUCE CO. HARRISVILLE

| | | | |
|---|--|--|--|
| <p>N.W. OF N.W.</p> <p>① J R Sims 54^o 1936 1937 1938 1939</p> | <p>N.E. OF N.W.</p> | <p>N.W. OF N.E.</p> <p>① J R Sims 54^o 1936 1937 1938 1939</p> | <p>N.E. OF N.E.</p> <p>① Mrs M J Murphy 20a ① J M Berdine & Gordon Crow 24^o 25a - 1936 1937 1938 1939 ① Mrs Eliza Alford 32¹ 14a - 1936 1937 1938 1939 ① J. L. Harper 333 6a - 1936 1937 1938 1939</p> |
| <p>S.W. OF N.W.</p> <p>① J R Sims 54^o all 1936 1937 1938 1939</p> | <p>S.E. OF N.W.</p> | <p>S.W. OF N.E.</p> <p>② W M Smith 78a ① E. A. Butler 25⁶ 1936 1937 1938 1939 - covered</p> | <p>S.E. OF N.E.</p> |
| <p>N.W. OF S.W.</p> <p>① J R Sims 54^o 1936 1937 1938 1939</p> | <p>N.E. OF S.W.</p> <p>① R A Alford 352 36a - 1936 1937 1938 1939 ① H D Sturkie 4a 1936 1937 1938 ① C W Hulsey 4a 1939</p> | <p>N.W. OF S.E.</p> <p>① H D Sturkie 251 1936 1937 1938 ① C W Hulsey 1939</p> | <p>N.E. OF S.E.</p> |
| <p>S.W. OF S.W.</p> <p>① Inger & Inger 235 1936 1937 1939 ① W P Rogers 1939</p> | <p>S.E. OF S.W.</p> <p>① W P Rogers 222 1936 1937 1938 1939</p> | <p>S.W. OF S.E.</p> <p>① W P Rogers 222 5a - 1936 1937 1938 1939</p> | <p>S.E. OF S.E.</p> <p>① H D Sturkie 251 25a - 1936 all 1937 1938 ① C W Hulsey 35a - 1939 - all</p> |

Scale-300 FT.-1 inch

COUNTY _____

SECTION 11

TOWNSHIP 12

RANGE 8

Form 1-S.T.C. 12759 MARSHALL & BRUCE CO. HARRISVILLE

| | | | |
|---|---|---|--|
| <p>① N.W. OF N.W. J.M. Cardine & Gordon Crow 750 2a - 1936 1937 1938 1939</p> <p>② Mrs. Eliza Alford 500 38 a - 1936 - 40a 1937 1938 1939</p> | <p>N.E. OF N.W.</p> <p>③ Ala S L Co 1936 1937 1938 1939</p> | <p>N.W. OF N.E.</p> <p>④ Ala S L Co 1936 1937 1938 1939</p> | <p>N.E. OF N.E.</p> |
| <p>② S.W. OF N.W.</p> <p>J & Harper 250 1936 1937 1938 1939</p> | <p>③ S.E. OF N.W.</p> <p>J R Sims 300 1936 1937 1938 1939</p> <p>④ Ala S L Co 1936 1937 1938 1939</p> | <p>S.W. OF N.E.</p> <p>⑤ Mrs. Eliza Alford 500 1936 1937 1938 1939</p> | <p>S.E. OF N.E.</p> <p>⑥ Mrs. Eliza Alford 500 1936 1937 1938 1939</p> |
| <p>N.W. OF S.W.</p> | <p>③ N.E. OF S.W.</p> <p>J R Sims 300 1936 1937 1938 1939</p> <p>④ Ala S L Co 1936 1937 1938 1939</p> | <p>N.W. OF S.E.</p> <p>⑤ Jas P Hancock 127 1936 1937 1938 1939</p> | <p>N.E. OF S.E.</p> <p>① Lancaster Chert Co J. Hoyt Pope 125 1936 1937 1938 1939</p> |
| <p>S.W. OF S.W.</p> <p>④ Ala S L Co 1936 1937 1938 1939</p> | <p>① S.E. OF S.W.</p> <p>Mrs. Lannie Harlan 125 1936 1937 1938 1939</p> | <p>S.W. OF S.E.</p> <p>③ Mrs. Margie Amberson 187 1936 1937 1938 1939</p> | <p>S.E. OF S.E.</p> <p>⑥ M & Jones 1300 1936 1937 1938 1939</p> |

Scale-300 Ft.=1 inch

COUNTY _____

SECTION 12

TOWNSHIP 12

RANGE 8

Form 1-S.T.C. 12750 MARSHALL & BRUCE CO. BERRYVILLE

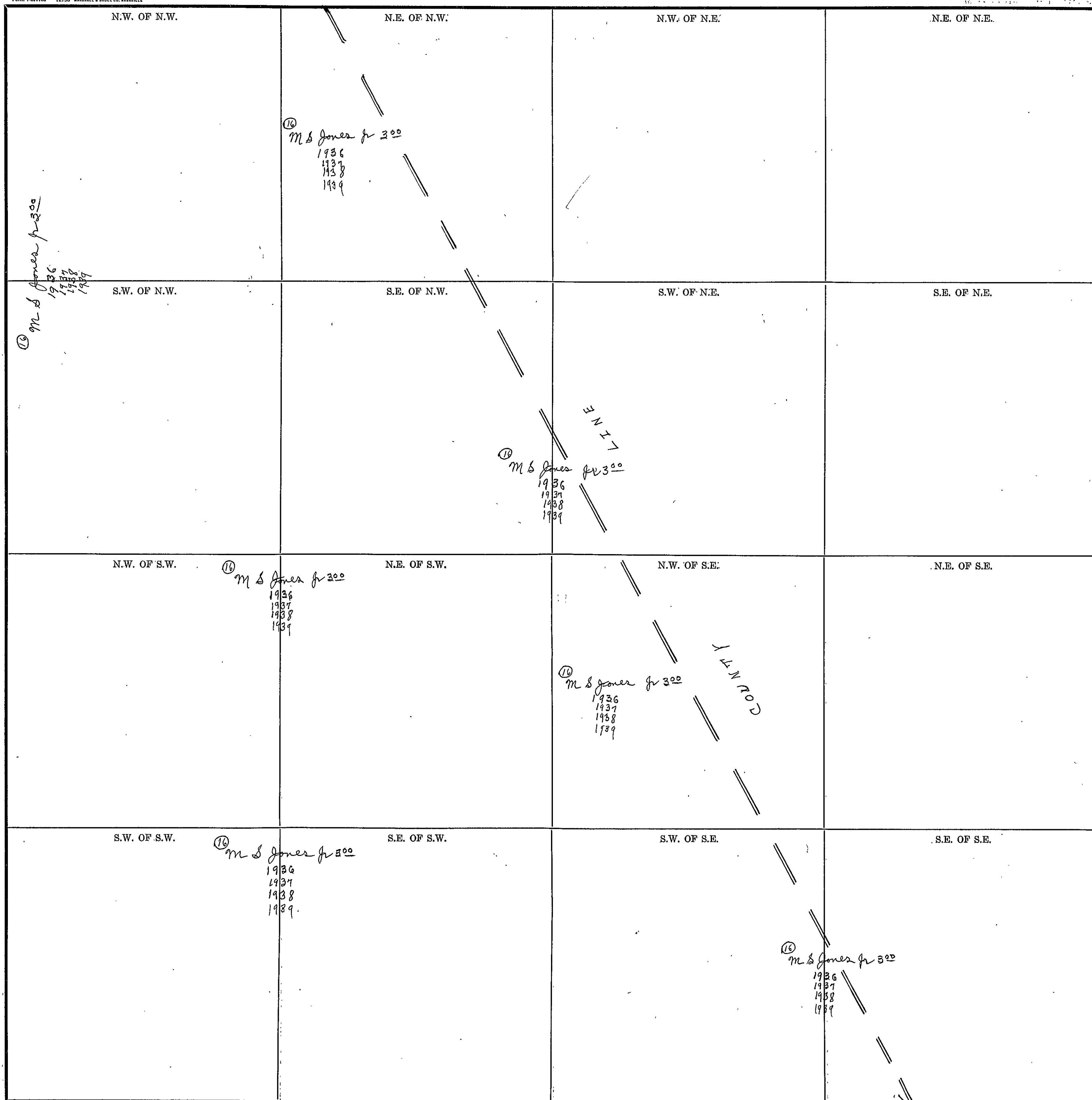

COUNTY _____

Scale-300 Ft.=1 inch

Form 1-S.T.C. 12759 MARSHALL & BRUCE CO. MINNEAPOLIS

| | | | |
|--|--|--|---|
| <p>N.W. OF N.W.</p> <p>① American Natl Bank 2⁴⁰ 1936 1937 1938 1939</p> | <p>N.E. OF N.W.</p> <p>① M. S. Jones fr 300 1936 1937 1938 1939</p> | <p>N.W. OF N.E.</p> | <p>N.E. OF N.E.</p> <p>ENTR CREEK J. L. N. C. D. R. L. L.</p> <p>① J. W. Simpson 700 40a 1936 1937 1938 1939</p> |
| <p>S.W. OF N.W.</p> | <p>S.E. OF N.W.</p> <p>① American Natl Bank 2⁴⁰ 1936 1937 1938 1939</p> | <p>S.W. OF N.E.</p> <p>① J. W. Simpson 700 35a- 1936 1937 1938 1939</p> <p>① American Natl Bank pt 1936 1937 1938 1939</p> | <p>S.E. OF N.E.</p> <p>① J. A. Priest 5a- ① Joe Rhea 179 5a- 1936 ① Frank Stallings 5a- 1937 1938 1939</p> |
| <p>N.W. OF S.W.</p> | <p>N.E. OF S.W.</p> <p>① J. R. Lima 5⁴⁰ 40a- 1936 1937 1938 1939</p> | <p>N.W. OF S.E.</p> | <p>N.E. OF S.E.</p> <p>① J. A. Priest 10a- ① Joe Rhea 179 10a- 1936- all ① Frank Stallings 10a- 1937- all 1938 1939</p> |
| <p>S.W. OF S.W.</p> <p>① J. R. Lima 5⁴⁰ 1936 1937 1938 1939</p> | <p>S.E. OF S.W.</p> <p>① J. A. Priest ① Joe Rhea 179 1936 ① Frank Stallings 1937 1938 1939</p> | <p>S.W. OF S.E.</p> <p>① J. A. Priest</p> | <p>S.E. OF S.E.</p> <p>① J. A. Priest ① Joe Rhea 179 1936 ① Frank Stallings 1937 1938 1939</p> |

Scale-300 Ft.=1 Inch

COUNTY _____

SECTION 14

TOWNSHIP 10

RANGE 8

Form 1-S.T.C. 12755 MARSHALL & BRUCE CO. NASHVILLE

| | | | |
|---|--|--|---|
| <p>N.W. OF N.W.</p> <p>① J M Elliott for Mrs 3⁰⁰ 1936 1937 1938 1939</p> | <p>N.E. OF N.W.</p> | <p>N.W. OF N.E.</p> <p>② Mrs. Jessie Garmany 5⁰⁰ 1936 1937 1938 1939</p> | <p>N.E. OF N.E.</p> <p>② J W Patterson 6¹² 1936 1937 1938 1939</p> |
| <p>S.W. OF N.W.</p> | <p>S.E. OF N.W.</p> <p>② E M Lawrence 4⁰⁰ 1936 1937 1938 1939</p> | <p>S.W. OF N.E.</p> <p>② J M M^{rs} Allister</p> | <p>S.E. OF N.E.</p> |
| <p>N.W. OF S.W.</p> <p>① Kyle Realty Co 1936 1937 1938 1939</p> | <p>N.E. OF S.W.</p> <p>② J & M^{rs} Allister 5⁰⁰ 1936 1937 1938 1939</p> | <p>N.W. OF S.E.</p> <p>② J & M^{rs} Allister 5⁰⁰ 20 a - 1936 1937 1938 1939</p> <p>② J W Patterson 5⁰⁰ acc 1936 1937 1938 1939</p> <p>② J M M^{rs} Allister 6²²</p> | <p>N.E. OF S.E.</p> <p>② J W Patterson 6¹² 1936 1937 1938 1939</p> |
| <p>S.W. OF S.W.</p> <p>② J H Little 2²⁵ 20 a - 1936 1937 1938 1939</p> | <p>S.E. OF S.W.</p> <p>② W H Manis 1⁶⁶ 6² 1936 all 1937</p> <p>② Mrs. Lula Manis 6² - 6² - 1938 - 6² all 1939</p> | <p>S.W. OF S.E.</p> <p>② J & M^{rs} Allister 3²⁵ 1936 1937 1938 1939</p> | <p>S.E. OF S.E.</p> <p>② J R Sims 5⁴⁰ 1936 1937 1938 1939</p> |

Scale-300 Ft.=1 inch

COUNTY _____

SECTION 15

TOWNSHIP 12

RANGE 8

Form 1-S.T.G. 12758 MARSHALL & BRUCE CO. MINNEAPOLIS

| | | | |
|--|---|--|---|
| <p>N.W. OF N.W.</p> <p>① J R Latterfield, Est. 500 1936 1937 1938 1939</p> | <p>N.E. OF N.W.</p> <p>① American Natl Bank ① Daniel Freeman 483 1936 1937 1938 1939</p> <p>① Daniel Freeman 1939</p> <p>① W & F Co 1936 1937 1938 1939</p> | <p>N.W. OF N.E.</p> <p>① Daniel Freeman 483 1936 1937 1938 1939</p> <p>① J St Langley 1939</p> | <p>N.E. OF N.E.</p> |
| <p>S.W. OF N.W.</p> <p>① J m Spraggins 1936</p> | <p>S.E. OF N.W.</p> <p>① A a Heath ① Mrs Luea H. Carlisle 750 1936 1937 1938 1939</p> | <p>S.W. OF N.E.</p> <p>① Daniel Freeman 483 1936 1937</p> | <p>S.E. OF N.E.</p> <p>① Kyle Realty Co 1936 1937 1938 1939</p> <p>① W & F Co 1936 1937 1938 1939</p> |
| <p>N.W. OF S.W.</p> <p>① Bill Patterson 1936 - 1937</p> <p>① Shelton Street Exp for J m Spraggins Est 1936 - 1937 - all ① Bill Patterson 1938 - all ① J m Spraggins 1939</p> | <p>N.E. OF S.W.</p> <p>① W F Spraggins 1936 1937</p> <p>① Mrs Lillie Holcomb 1936 - 1937 all - 1938 1939</p> | <p>N.W. OF S.E.</p> <p>① American Natl Bank ① J C Freeman 1936 1937 1938 1939</p> <p>① M. St. Handley 1939</p> <p>① W & F Co 1936 1937 1938 1939</p> <p>① Daniel Freeman 483 1936 1937</p> | <p>N.E. OF S.E.</p> |
| <p>S.W. OF S.W.</p> <p>① Boss Sims 541 1936 1937 1938 1939</p> <p>① W & F Co 1936 1937 1938 1939</p> | <p>S.E. OF S.W.</p> | <p>S.W. OF S.E.</p> <p>① Boss Sims 541 1936 1937 1938 1939</p> | <p>S.E. OF S.E.</p> <p>① Kyle Realty Co 1936 1937 1938 1939</p> <p>① W & F Co 1936 1937 1938 1939</p> |

Scale-300 Ft.=1 Inch

COUNTY

SECTION 16

TOWNSHIP 12

RANGE 18

Form 1-S.T.C. 42759 MARSHALL & BRUCE CO. HARRISVILLE

| | | | |
|---|--|---|--|
| <p>N.W. OF N.W.</p> <p>⑬ Mrs W F Ford Jr 7¹⁴ 1936 1937 1938 1939</p> | <p>N.E. OF N.W.</p> | <p>N.W. OF N.E.</p> <p>① Inger & Inger 235 1936 1937 1938 ⑭ Howard Freeman 1939</p> | <p>N.E. OF N.E.</p> <p>① J R Satterfield Est 500 1936 1937 1938 1939</p> |
| <p>S.W. OF N.W.</p> <p>⑬ Mrs W F Ford Jr 7¹⁴ 30a- 1936 1937 1938 1939</p> <p>⑬ Quice Heath 2000 10a- 1936 1937 1938 1939</p> | <p>S.E. OF N.W.</p> <p>① J W Hammond Est ② J R Skins 415 1936 1937 1938 1939</p> | <p>S.W. OF N.E.</p> <p>① J R Satterfield Est 500 1936 1937 1938 1939</p> | <p>S.E. OF N.E.</p> |
| <p>N.W. OF S.W.</p> <p>⑬ Quice Heath 750 1936 1937 1938 1939</p> | <p>N.E. OF S.W.</p> | <p>N.W. OF S.E.</p> <p>① J W Hammond Est ② J R Skins 415 1936 1937 1938 1939</p> | <p>N.E. OF S.E.</p> |
| <p>S.W. OF S.W.</p> <p>⑬ E. Smith 750 1936 1937 1938 1939</p> | <p>S.E. OF S.W.</p> | <p>S.W. OF S.E.</p> <p>① J W Hammond Est ② J R Skins 415 1936 1937 1938 1939</p> | <p>S.E. OF S.E.</p> |
| <p>S.W. OF S.W.</p> <p>⑬ L. W. Jenkins 500 1936 1937 ⑭ a Morgan sup-- 1938 1939</p> | <p>S.E. OF S.W.</p> | <p>S.W. OF S.E.</p> <p>① J W Hammond Est ② J R Skins 415 1936 1937 1938 1939</p> | <p>S.E. OF S.E.</p> |

Scale-300 Ft.=1 Inch

COUNTY _____

SECTION 17

TOWNSHIP 12

RANGE 8

Form 1-S.T.C. 12750 MARSHALL & BRUCE CO. HARRISVILLE

| | | | |
|--|---|--|--|
| <p>N.W. OF N.W.</p> <p>19 A.W. & Co 1936 1937 1938 1939</p> <p>19 J. J. Morris 1937 1938 1939</p> | <p>N.E. OF N.W.</p> <p>19 A.W. & Co 1936 1937 1938 1939</p> <p>19 J. J. Morris 1937 1938 1939</p> | <p>N.W. OF N.E.</p> <p>19 J. J. Morris 5⁷⁴ 2a- 1936</p> <p>20 Paul A. C. Fox M. H. Landers admn for 1936 1937 1938 1939</p> | <p>N.E. OF N.E.</p> <p>19 A.W. & Co 1936 1937 1938 1939</p> <p>19 J. J. Landers 5²⁵ 1936 1937 1938 1939</p> |
| <p>S.W. OF N.W.</p> <p>19 J. J. Morris 5⁷⁴ 1936 1937 1938 1939</p> <p>19 A.W. & Co 1936 1937 1938 1939</p> | <p>S.E. OF N.W.</p> <p>20 Mrs. Clara Morris Beasley 10⁰⁰ 1937 1938 1939</p> <p>19 A.W. & Co 1936 1937 1938 1939</p> | <p>S.W. OF N.E.</p> <p>19 J. J. Landers 5⁰⁰ 1a- 1936 1937 1938 1939</p> <p>20 A.W. & Co 1936 1937 1938 1939</p> | <p>S.E. OF N.E.</p> <p>19 J. J. Landers 1938 1939</p> <p>20 A.W. & Co 1936 1937 1938 1939</p> |
| <p>N.W. OF S.W.</p> <p>19 J. J. Landers 5⁰⁰ 1936 1937 1938 1939</p> <p>20 A.W. & Co 1936 1937 1938 1939</p> | <p>N.E. OF S.W.</p> <p>19 J. J. Landers 5⁰⁰ 1936 1937 1938 1939</p> <p>20 A.W. & Co 1936 1937 1938 1939</p> | <p>N.W. OF S.E.</p> <p>19 J. J. Landers 5⁰⁰ 1936 1937 1938 1939</p> <p>20 A.W. & Co 1936 1937 1938 1939</p> | <p>N.E. OF S.E.</p> <p>19 J. J. Landers 5⁰⁰ 1936 1937 1938 1939</p> <p>20 A.W. & Co 1936 1937 1938 1939</p> |
| <p>S.W. OF S.W.</p> <p>19 Cranford Street 6²⁵ 1936 1937 1938 1939</p> <p>20 A.W. & Co 1936 1937 1938 1939</p> | <p>S.E. OF S.W.</p> <p>19 J. J. Coggins 14²³ 35 1/2 a- 1936 1937 1938 1939</p> <p>19 Cranford Street 6⁰⁹ 2a 1936 39a 1937 1938 1939</p> | <p>S.W. OF S.E.</p> <p>19 Cranford Street 6⁰⁹ 2a 1936 39a 1937 1938 1939</p> | <p>S.E. OF S.E.</p> <p>19 J. K. Morris 8²² 1936 1937 1938 1939</p> |

Scale-300 Ft.=1 Inch

COUNTY _____

SECTION 18

TOWNSHIP 12

RANGE 8

Form 1-S.T.C. 12759 MARSHALL & BRUCE CO., HARRISVILLE

| | | | |
|---|--|--|--|
| <p>N.W. OF N.W. ④ <i>Annle & Amy Dinson 6³¹</i> 1936 1937 1938 1939</p> | <p>N.E. OF N.W.</p> | <p>N.W. OF N.E.</p> | <p>N.E. OF N.E.</p> |
| <p>S.W. OF N.W. ④ <i>B. J. Turner 10⁰⁰</i> 1936 1937 1938 1939</p> | <p>S.E. OF N.W. ④ <i>B. J. Turner 10⁰⁰</i> 1936 1937 1938 1939</p> | <p>S.W. OF N.E. ④ <i>W. D. Shields 7⁰⁰</i> 1936 1937 1938 1939</p> | <p>S.E. OF N.E. ④ <i>W. D. Shields 8⁰⁰</i> 1936 1937 1938 1939</p> |
| <p>④ <i>J. R. Smith 10⁰⁰</i> 1936 1937 1938 1939</p> | | | <p>④ <i>W. D. Shields 9⁰⁰</i> 1936 1937 1938 1939</p> |
| <p>④ <i>J. R. Smith 10⁰⁰</i> 1936 1937 1938 1939</p> | <p>N.E. OF S.W. ④ <i>W. D. Shields 7⁰⁰</i> 1936 1937 1938 - all 1939</p> | <p>N.W. OF S.E. ④ <i>R. R. Shields Mrs 10⁰⁰</i> 1936 1937</p> | <p>N.E. OF S.E. ④ <i>L. J. Marbut 7⁵⁰</i> 1936 1937 1938 1939</p> |
| <p>S.W. OF S.W. ④ <i>R. J. Turner 6⁰⁰</i> 1936 1937 1938 1939</p> | <p>S.E. OF S.W. ④ <i>J. W. Bidley 7⁵⁰</i> 1936 1937 1938 1939</p> | <p>S.W. OF S.E. ④ <i>R. R. Shields Mrs 10⁰⁰</i> 1936 1937 ④ <i>J. W. Studdard 10a - 1939</i> ④ <i>Mrs. Mary Belle Shields 13 ac - 1938</i> 1939</p> | <p>S.E. OF S.E. ④ <i>L. J. Marbut 7⁵⁰</i> 1936 1937 1938 1939</p> |

Scale-300 Ft.=1 inch

COUNTY _____

SECTION 19

TOWNSHIP 12

RANGE 8

Form 1-S.T.C. 12758 MARSHALL & BRUCE CO. HARTVILLE

| | | | |
|--|---|--|---|
| <p>Ⓞ R. J. Turner 66⁵ 1936 1937 1938 1939</p> <p>Ⓞ Ala. S. L. Co 1936 1937 1938 1939</p> | <p>Ⓞ J. W. Sidley 45⁵ 1936 1937 1938 1939</p> | <p>Ⓞ R. R. Shiceda Nos. 500 1936 1937</p> <p>Ⓞ Ala. S. L. Co 1936 1937 1938 1939</p> | <p>Ⓞ L. J. Marbut 75⁵ 1936 1937 1938 1939</p> <p>Ⓞ Ala. S. L. Co 1936 1937 1938 1939</p> |
| <p>Ⓞ a. L. Joney 85¹ 1936 1937 1938 1939</p> <p>Ⓞ Ala. S. L. Co 1936 1937 1938 1939</p> | <p>Ⓞ Mrs. Bettie P. Vincent Ⓞ Mrs. Ellen Chadwick 1936 1937 1938 1939</p> | <p>Ⓞ Mrs. Bettie P. Vincent Ⓞ Mrs. Ellen Chadwick 1936 1937 1938 1939</p> | <p>Ⓞ Mrs. Bettie P. Vincent Ⓞ Mrs. Ellen Chadwick 1936 1937 1938 1939</p> |
| <p>Ⓞ Mrs. Wiley Weaver 75³ 35a- 1936 1937 1938 1939</p> <p>Ⓞ a. L. Joney 85¹ pt. 1936 1937 1938 1939</p> <p>Ⓞ Mrs. Bettie P. Vincent Ⓞ Mrs. Ellen Chadwick 1936 1937 1938 1939</p> | <p>Ⓞ Mrs. Wiley Weaver 75³ 15a- 1936 1937 1938 1939</p> | <p>Ⓞ A. B. Morgan No. 714 20a 1936 1937 1938 1939</p> <p>Ⓞ Ala. S. L. Co 1936 1937 1938 1939</p> | <p>Ⓞ Mrs. Bettie P. Vincent Ⓞ Mrs. Ellen Chadwick 1936 1937 1938 1939</p> |
| <p>Ⓞ G. L. Green 100² 100a- 1936 1937 1938 1939</p> <p>Ⓞ Mrs. Wiley Weaver 75³ 30a 1936 1937 1938 1939</p> | <p>Ⓞ Mrs. Wiley Weaver 75³ 40a 1936 1937 1938 1939</p> | <p>Ⓞ N. D. Morris 880 1936 1937 1938 1939</p> | <p>Ⓞ C. Pettus Ford admr 750 1936</p> <p>Ⓞ N. D. Morris 1937 1938 1939</p> <p>Ⓞ Ala. S. L. Co 1936 1937 1938 1939</p> |

Scale-300 Ft.=1 inch

COUNTY _____

SECTION 20

TOWNSHIP 12

RANGE 8

Form 1-S.T.C. 1275B MARSHALL & BUDGE CO. KANSASVILLE

| | | | |
|---|---|---|--|
| <p>N.W. OF N.W. ⑬ <i>Cranford Street 625</i> 1936 1937 1938 1939</p> | <p>N.E. OF N.W.</p> | <p>N.W. OF N.E. ⑨ <i>C M Taylor 750</i> 1936 1937 1938 1939</p> | <p>N.E. OF N.E. ⑬ <i>J K Morris 827</i> 39 a - 1936 1937 1938 1939</p> <p>School 12-</p> |
| <p>S.W. OF N.W. ① <i>E C Little 150</i> 1936 1937 1938 1939</p> | <p>S.E. OF N.W. ① <i>G Summers</i> Exc 1 1936 1937 1938</p> | <p>S.W. OF N.E.</p> | <p>S.E. OF N.E. ⑬ <i>L W Jenkins 187</i> 1936 1937 1938 1939</p> |
| <p>N.W. OF S.W. ① <i>Federal Land Bank 500</i> 1936 ① <i>R L Burney "C"</i> 1937 ① <i>Federal Land Bank</i> 1938 ⑬ <i>P M Patterson</i> 1939</p> | <p>N.E. OF S.W.</p> | <p>N.W. OF S.E.</p> <p>⑬ <i>W F Morgan 583</i> 1936 1937 1938 1939</p> | <p>N.E. OF S.E. ① <i>Mrs Betty P Vincent</i> ⑬ <i>Mrs Ellen Chalwick</i> 1936 1937 1938 1939</p> |
| <p>S.W. OF S.W. ⑬ <i>W F Sewell Mrs 406</i> 1936 1937 1938 1939</p> | <p>S.E. OF S.W. ① <i>Federal Land Bank 500</i> 1936 ① <i>R L Burney "C"</i> 1937 ① <i>Federal Land Bank</i> 1938 ⑬ <i>P M Patterson</i> 1939</p> | <p>S.W. OF S.E.</p> | <p>S.E. OF S.E. ⑬ <i>Frank Hughes 750</i> 20 a - 1936 1937 1938 ⑬ <i>J H Stallings 200</i> 62 - 1936 1937 1938 1939 ⑬ <i>M C Morris</i> 20 c - 1939</p> |

Scale-300 Ft.-1 inch

COUNTY _____

SECTION 21

TOWNSHIP 12

RANGE 8

Form 1-S.T.C. 12750 WINDHALL & BAUSE CO. BIRMIINGHAM

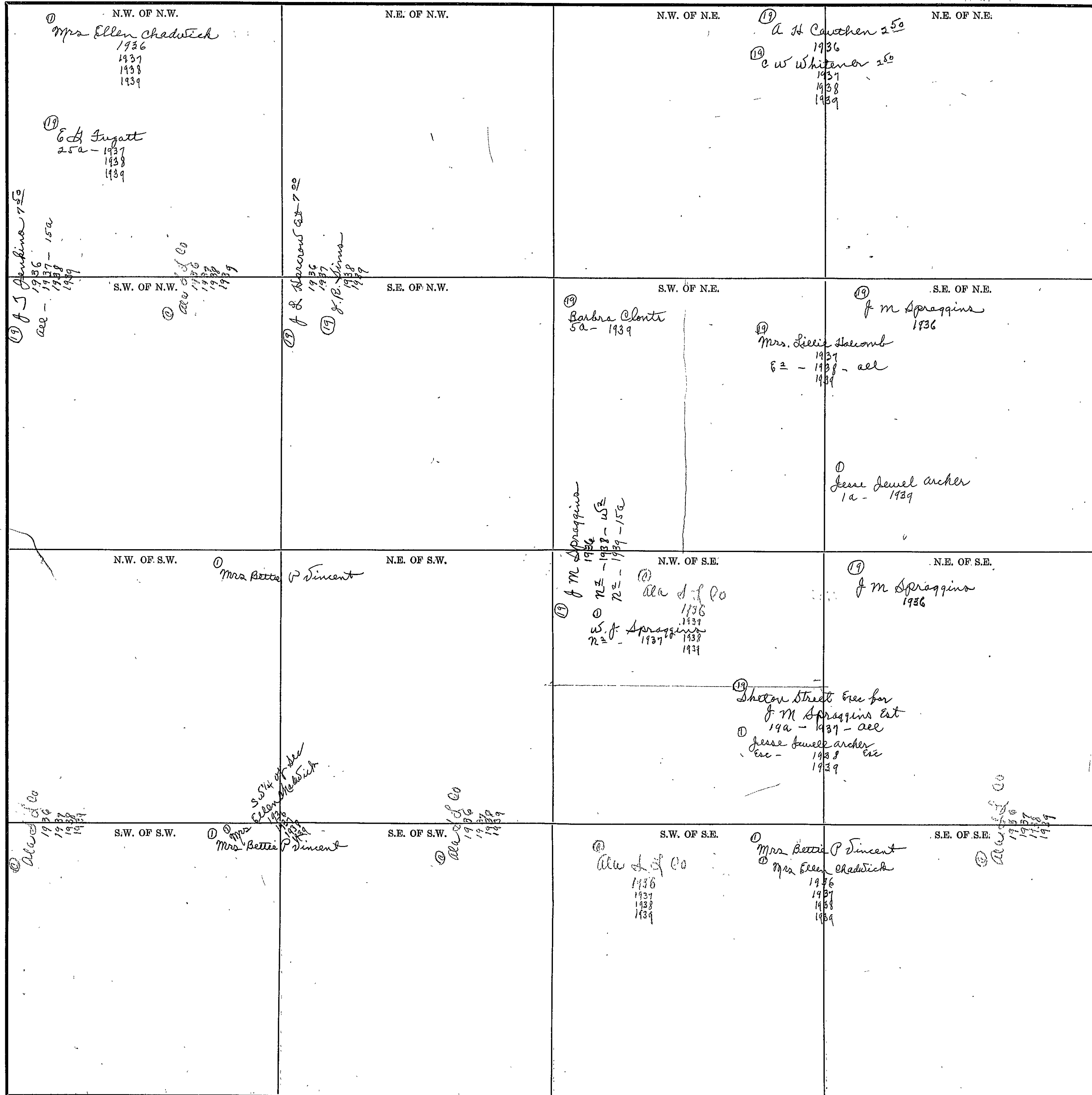

Scale-300 Ft.=1 inch

COUNTY

SECTION 22

TOWNSHIP 12

RANGE 8

Form 1-S.T.C. 1275B MARSHALL & BRUCE CO. KANSASVILLE

| | | | |
|--------------|--------------|--------------|--------------|
| N.W. OF N.W. | N.E. OF N.W. | N.W. OF N.E. | N.E. OF N.E. |
| S.W. OF N.W. | S.E. OF N.W. | S.W. OF N.E. | S.E. OF N.E. |
| N.W. OF S.W. | N.E. OF S.W. | N.W. OF S.E. | N.E. OF S.E. |
| S.W. OF S.W. | S.E. OF S.W. | S.W. OF S.E. | S.E. OF S.E. |

Entire Section
 19
 J. R.
 1936
 1938
 1939
 1940

Scale-300 Ft.=1, inch

COUNTY _____

SECTION 23

TOWNSHIP 12

RANGE 8

Form 1-S.T.C. 12759 MARSHALL & BRUCE CO. MARSHVILLE

| | | | |
|--------------|--------------|--------------|--------------|
| N.W. OF N.W. | N.E. OF N.W. | N.W. OF N.E. | N.E. OF N.E. |
| S.W. OF N.W. | S.E. OF N.W. | S.W. OF N.E. | S.E. OF N.E. |
| N.W. OF S.W. | N.E. OF S.W. | N.W. OF S.E. | N.E. OF S.E. |
| S.W. OF S.W. | S.E. OF S.W. | S.W. OF S.E. | S.E. OF S.E. |

Handwritten notes in the table:

- Top-left quadrant:** Selma Grant 1936, 1937, 1938, 1939; Sawing Bank #31
- Top-right quadrant:** Selma Grant 1936, 1937, 1938, 1939; Sawing Bank #31
- Middle-left quadrant:** G. L. Lankford 7⁵⁰ 1936, 1937, 1938, 1939
- Middle-right quadrant:** A. J. Rush; L. E. Abbott et al 1936; Lillie & N. C. Kiser 1937, 1938, 1939
- Bottom-left quadrant:** G. L. Lankford 7⁵⁰ 1936, 1937, 1938, 1939; F. B. Taylor 1939 2a. School 38a-1936, 1937; W. S. Taylor 38a-1938, 1939
- Bottom-right quadrant:** Lura & D. Spina 5⁰⁰ 1936, 1937, 1938, 1939

Scale-300 Ft.=1 inch

COUNTY _____

SECTION 24

TOWNSHIP 12

RANGE 8

Form 1-S.T.C. 12759 MARSHALL & BRUCE CO. HARRISVILLE

| | | | |
|---|---|---|--|
| <p>N.W. OF N.W.</p> <p>(17) J W Roberts 382 1936 1937 1938 1939</p> | <p>N.E. OF N.W.</p> <p>(17) J W Roberts 382 1936 1937 1938 1939</p> | <p>N.W. OF N.E.</p> <p>(17) J W Roberts 382 1936 1937 1938 1939</p> | <p>N.E. OF N.E.</p> <p>(17) J A Priest 20a- (17) Joe Rhea 179 1935 (17) Frank Stallings 22- 1937 1938 1939</p> |
| <p>S.W. OF N.W.</p> <p>(17) J W Roberts 382 1936 1937 1938 1939</p> | <p>S.E. OF N.W.</p> <p>(17) J W Roberts 382 1936 1937 1938 1939</p> | <p>S.W. OF N.E.</p> <p>(17) J W Roberts 382 1936 1937 1938 1939</p> | <p>S.E. OF N.E.</p> <p>(17) J W Roberts 382 1936 1937 1938 1939</p> |
| <p>N.W. OF S.W.</p> <p>(17) J W Roberts (17) S A Hendrix 437 1936 (17) J W Baggett 20a- 1936 1937 1938 1939</p> | <p>N.E. OF S.W.</p> <p>(17) A J Wolfe 500 1936 1937 1938 1939</p> | <p>N.W. OF S.E.</p> <p>(17) Farmers & Merchants Bk. Piedmont Ala. 250a 1936 1937 (17) J J Baggett 1938 1939</p> | <p>N.E. OF S.E.</p> <p>(17) J W Roberts 382 1936 1937 1938 1939</p> |
| <p>S.W. OF S.W.</p> <p>(17) J W Roberts (17) S A Hendrix 437 1936 (17) J W Baggett 20a- 1936 1937 1938 1939</p> <p>(17) A J Wolfe 500 2a- 1936 1937 1938 1939</p> | <p>S.E. OF S.W.</p> <p>(17) A J Wolfe 500 1936 1937 1938 1939</p> | <p>S.W. OF S.E.</p> <p>(17) B C Estes 150 1936 1937 1938 1939</p> | <p>S.E. OF S.E.</p> <p>(17) C & Harmony 500 1936 1937 1938 1939</p> |

Scale-300 Ft.=1 inch

COUNTY _____

SECTION 25

TOWNSHIP 12

RANGE 8

Form 1-S.T.C. 12750 MARSHALL & BRUCE CO. HARRISVILLE

| | | | |
|---|--|--|---|
| <p>N.W. OF N.W. (19) a f Wolfe 500 1936 1937 1938 1939</p> | <p>N.E. OF N.W. (19) B C Gates 500 1936 1937 1938 1939</p> | <p>N.W. OF N.E.</p> | <p>N.E. OF N.E. (19) C & Hamary 500 1936 1937 1938 1939</p> |
| <p>S.W. OF N.W. (19) Emmett Gates 309 40a - 1936 - 26a 1937 1938 1939</p> | <p>S.E. OF N.W. (19) B C Gates 714 14a - 1936 1937 1938 1939</p> | <p>S.W. OF N.E. (19) Will Gouens 555 25a 1936 1937 1938 1939</p> | <p>S.E. OF N.E.</p> |
| <p>N.W. OF S.W.</p> | <p>N.E. OF S.W.</p> | <p>N.W. OF S.E. (19) W a Gouens 315 all 1936 1937 1938 1939</p> | <p>N.E. OF S.E.</p> |
| <p>S.W. OF S.W. (19) Emmett Gates 309 1936 1937 1938 1939</p> | <p>S.E. OF S.W. (19) Emmett Gates 309 1936 1937 1938 1939</p> | <p>S.W. OF S.E. (19) B W Gouens 181 1936 1937 1938 1939</p> | <p>S.E. OF S.E.</p> |

(19) W.P. Simmons 44
17a - 1936
1937
1938
(19) J. H. Collier
17a - 1939
B a
(19) J. H. Amberson 471
1936
1937
1938
1939
40a (19)

Scale - 300 Ft. = 1 inch

COUNTY _____

SECTION 26

TOWNSHIP 12

RANGE 8

Form 1-S.T.C. 12755 MARSHALL & BRUCE CO. HARRISVILLE

| | | | |
|---|---|--|--|
| <p>N.W. OF N.W.</p> <p>Church of God 1 1/4 acres</p> <p>(14) B.H. Skiving * 23 1936 - 23 1/2 a 1937 1938 1939</p> | <p>N.E. OF N.W.</p> <p>(17) C. J. Sims 5.00 1936 1937 1938 1939</p> | <p>N.W. OF N.E.</p> <p>(17) Lula & G. Sims 5.00 1936 1937 1938 1939</p> | <p>N.E. OF N.E.</p> <p>(17) Joe Ramey Mc Laughlin wife Cude 3.36 1936 (19) W.H. Manis 1937 1938 1939</p> |
| <p>S.W. OF N.W.</p> <p>(14) B.H. Skiving * 23 400c</p> | <p>S.E. OF N.W.</p> <p>(17) W.H. Manis 2.25 1936 1937 Exc 1938 1939</p> <p>(18) Mrs Rosa Rosenbaum 5.00 1936 1937 1938 1939</p> | <p>S.W. OF N.E.</p> <p>(17) Lula & G. Sims 5.00 1936 1937 1938 1939</p> | <p>S.E. OF N.E.</p> <p>(17) Joe Ramey Mc Laughlin wife Cude 3.36 1936 (19) W.H. Manis 1937 1938 1939</p> |
| <p>N.W. OF S.W.</p> | <p>N.E. OF S.W.</p> <p>(18) Agricola Etal Swaters 1.50 1936 1937 1938 1939</p> | <p>N.W. OF S.E.</p> <p>(17) Lula & G. Sims 5.00 1936 1937 1938 1939</p> | <p>N.E. OF S.E.</p> <p>(17) Joe Ramey Mc Laughlin wife Cude 3.36 1936 (19) W.H. Manis 1937 1938 1939</p> |
| <p>S.W. OF S.W.</p> <p>(18) J. H. Ripper 5.00 1936 1937 1938 1939</p> | <p>S.E. OF S.W.</p> <p>(18) Agricola Etal Swaters 1.50 1936 1937 1938 1939</p> | <p>S.W. OF S.E.</p> <p>(18) Agricola Etal Swaters 1.50 1936 1937 1938 1939</p> | <p>S.E. OF S.E.</p> <p>(19) J. L. Bailey 1.50 1936 1937 1938 1939</p> |

Scale-300 Ft.=1 inch

COUNTY _____

SECTION 27

TOWNSHIP 12

RANGE 8

Form 1-S.T.C. 12755 MARSHALL & BRUCE CO. HARRISVILLE

| | | | |
|--------------|--------------|--------------|--------------|
| N.W. OF N.W. | N.E. OF N.W. | N.W. OF N.E. | N.E. OF N.E. |
| S.W. OF N.W. | S.E. OF N.W. | S.W. OF N.E. | S.E. OF N.E. |
| N.W. OF S.W. | N.E. OF S.W. | N.W. OF S.E. | N.E. OF S.E. |
| S.W. OF S.W. | S.E. OF S.W. | S.W. OF S.E. | S.E. OF S.E. |

(D) Mrs. Betty P. Timent
 entire section
 Ellen McEachern
 1936
 1937
 1938

Scale-300 Ft.=1 inch

COUNTY _____

SECTION 18

TOWNSHIP 12

RANGE 8

Form I-S.T.C. 12752 MARSHALL & BRUCE CO. HARRISVILLE

| | | | |
|---|--|---|---|
| <p>① W L Stallings 5⁰⁰ 1936 1937 1938 1939</p> | <p>① N.E. OF N.W. Mrs Bettie P Vincent Mrs Ellen Chalovich 1936 1937 1938 1939</p> | <p>N.W. OF N.E. ① Mrs Bettie P Vincent</p> | <p>N.E. OF N.E.</p> |
| <p>① W L Stallings 4⁰⁰ 1936 1937 1938 1939</p> | <p>① S.W. OF N.W. Homer L Ford 5⁰⁰ 1936 1937 1938 1939</p> | <p>① S.E. OF N.W. L E Parrin 2⁵⁰ 1936 1937 1938 1939</p> | <p>S.W. OF N.E. ① Mrs Bettie P Vincent Mrs Ellen Chalovich 1936 1937 1938 1939</p> |
| <p>N.W. OF S.W.</p> | <p>① N.E. OF S.W. J H Morgan 4⁰⁰ 1936 1937 1938 1939</p> | <p>① N.W. OF S.E. W L Stallings 5⁰⁰ 1936 1937 1938 1939</p> | <p>N.E. OF S.E.</p> |
| <p>① W L Stallings 4⁰⁰ 1936 1937 1938 1939</p> | <p>① S.W. OF S.W. Homer L Ford 5⁰⁰ 1936 1937 1938 1939</p> | <p>S.E. OF S.W. ① Paul N Jank Landers adm for M N Landers 6⁰⁰ 5¹⁹ 1936 1937 1938 1939</p> | <p>S.W. OF S.E. ① Paul N Jank Landers adm for M N Landers 6⁰⁰ 5¹⁹ 1936 1937 1938 1939</p> |

28⁰⁰ of sec
Ellen Chalovich
1936
1937
1938
1939

Paul N Jank Landers adm for
M N Landers 6⁰⁰ 5¹⁹
1936
1937
1938
1939

Scale-300 Ft.=1 inch

COUNTY

SEC. 29, TP. 12S, R 8E.

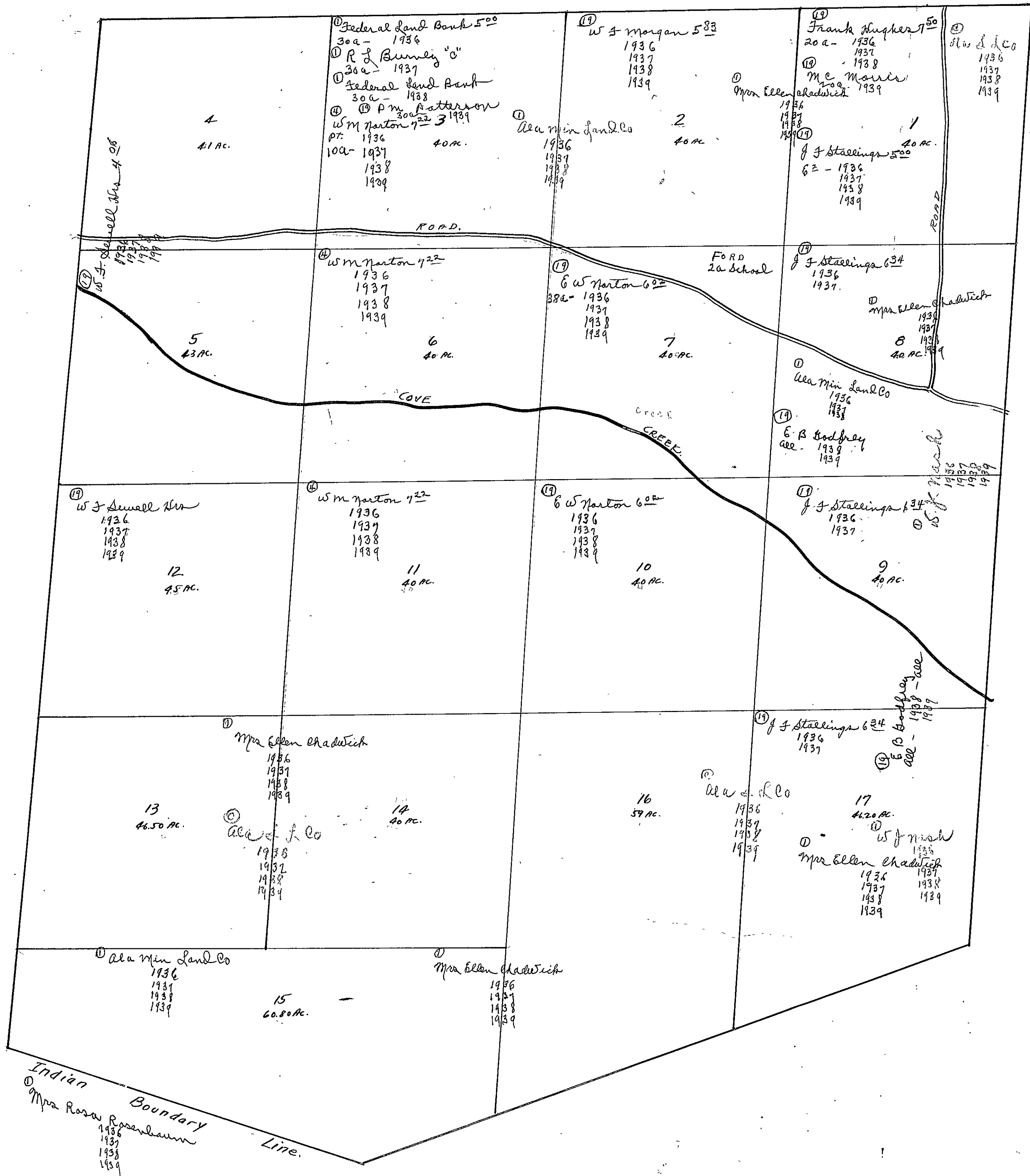

SEC. 30, TP. 12 S. R. 8 E.

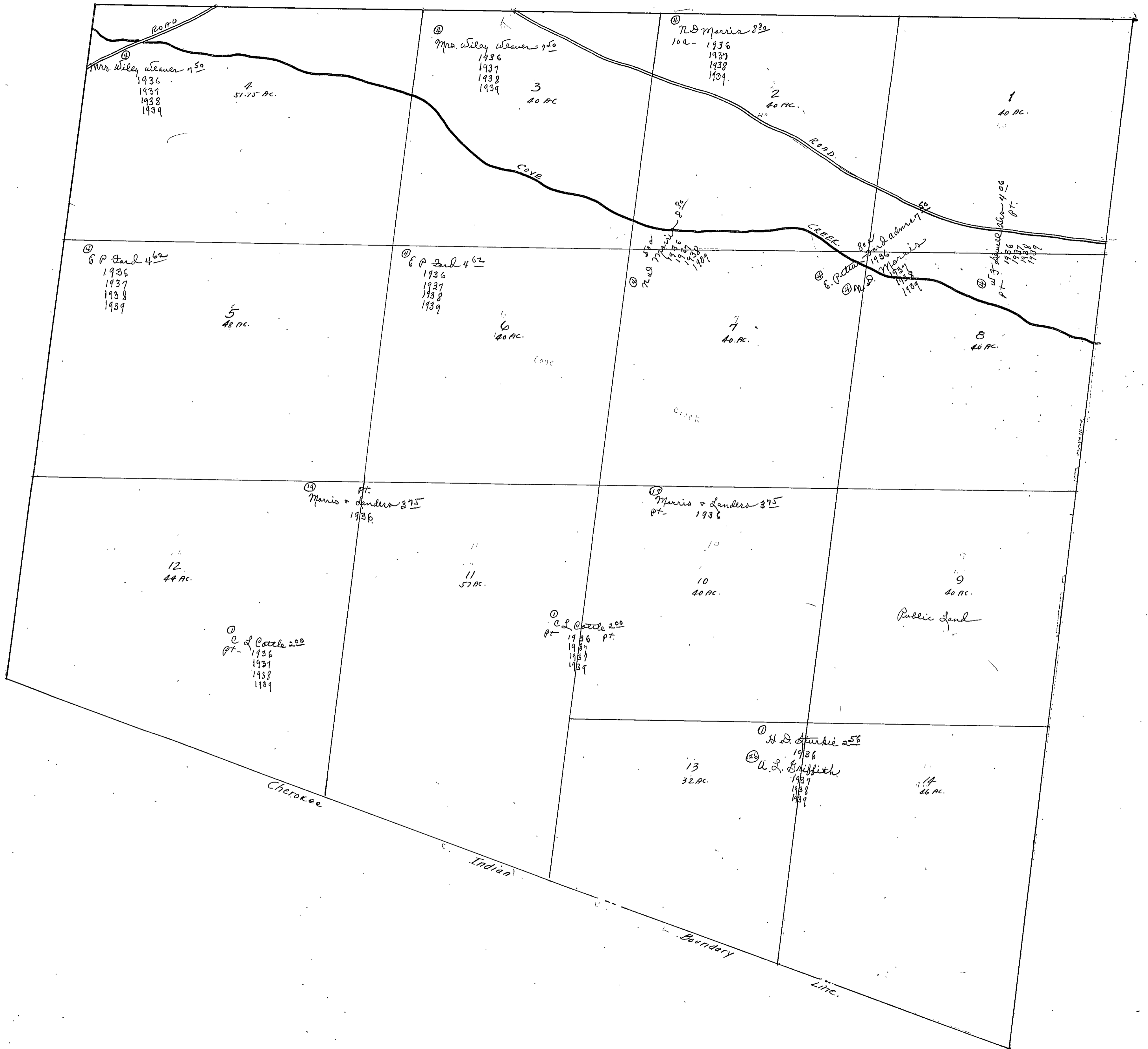

SEC. 32, TP. 12S, R. 8E.

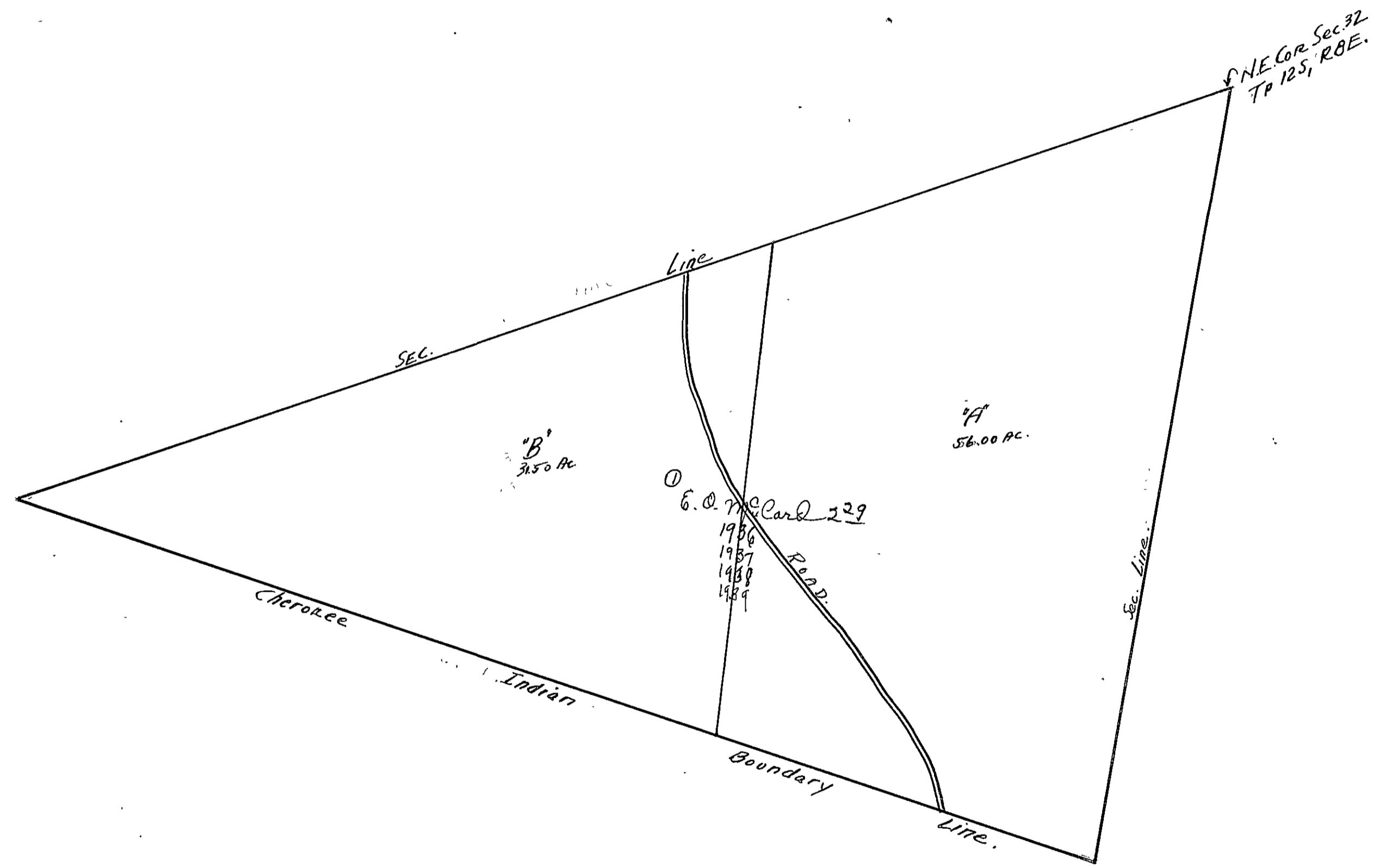

SEC. 33, TP. 12S, R. 8E.

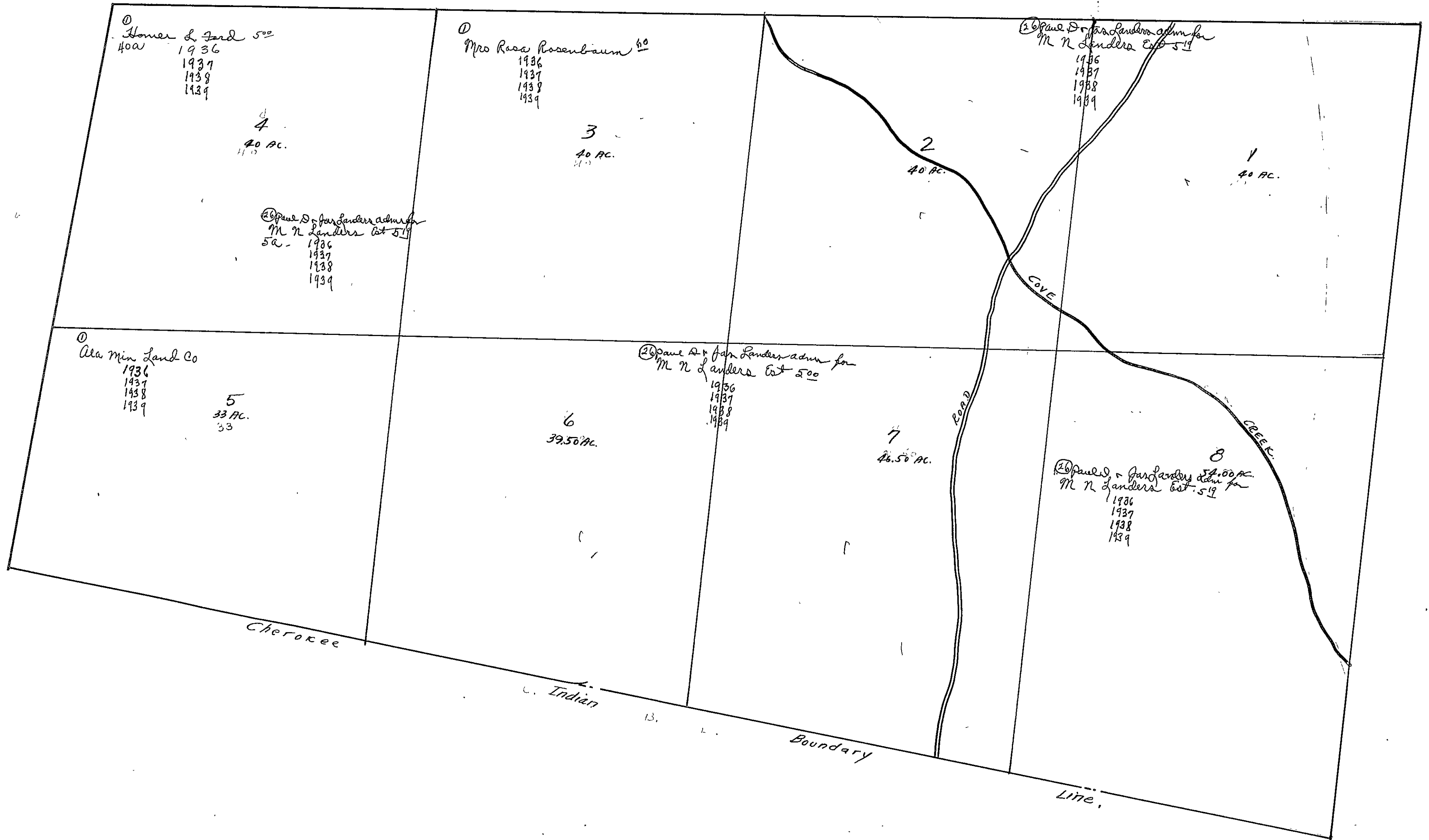

SEC. 34, TP. 125, R. 8E.

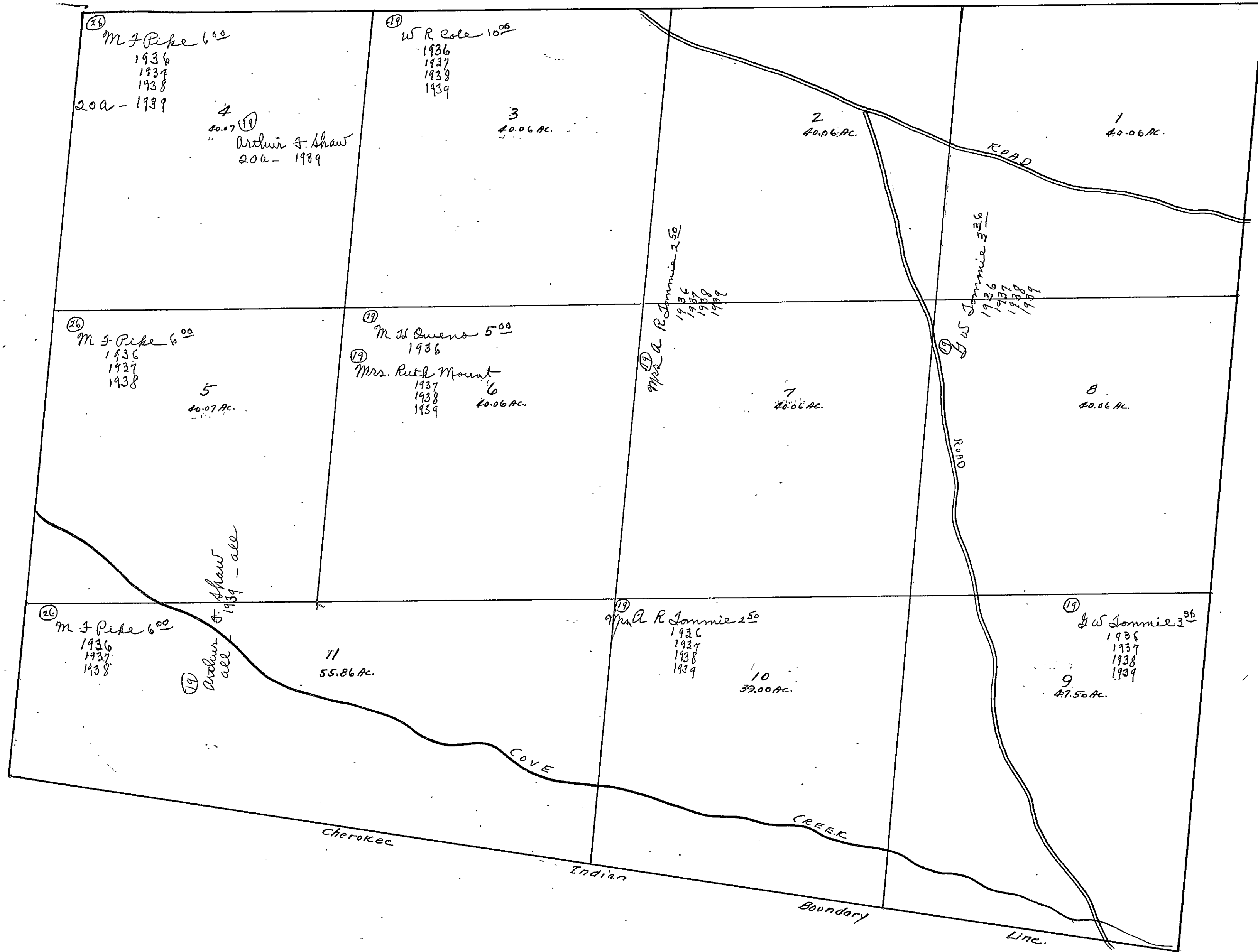

SEC. 35, TP. 12S, R. 8E

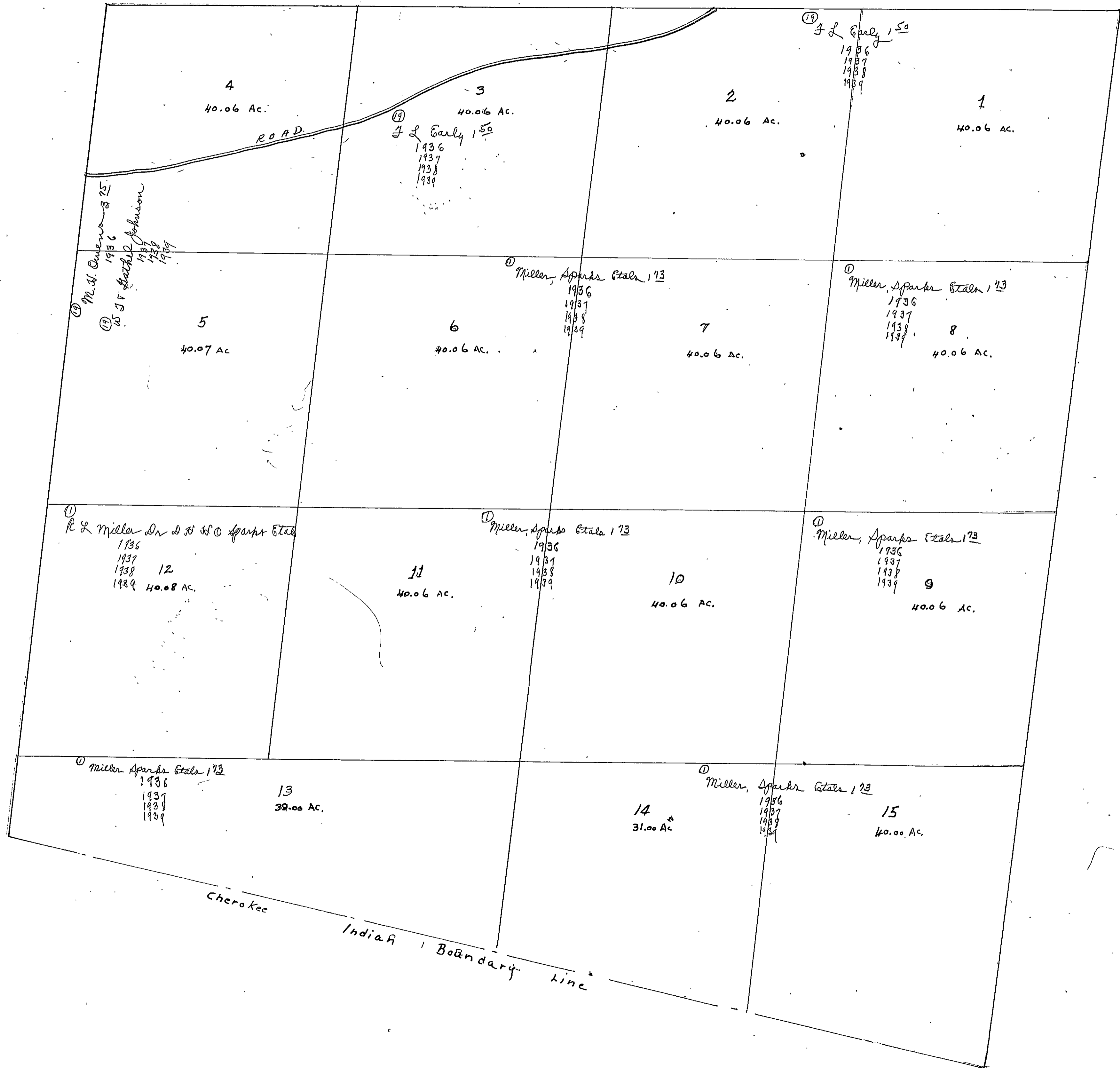

SEC. 36, TP. 12 S., R. 8 E.

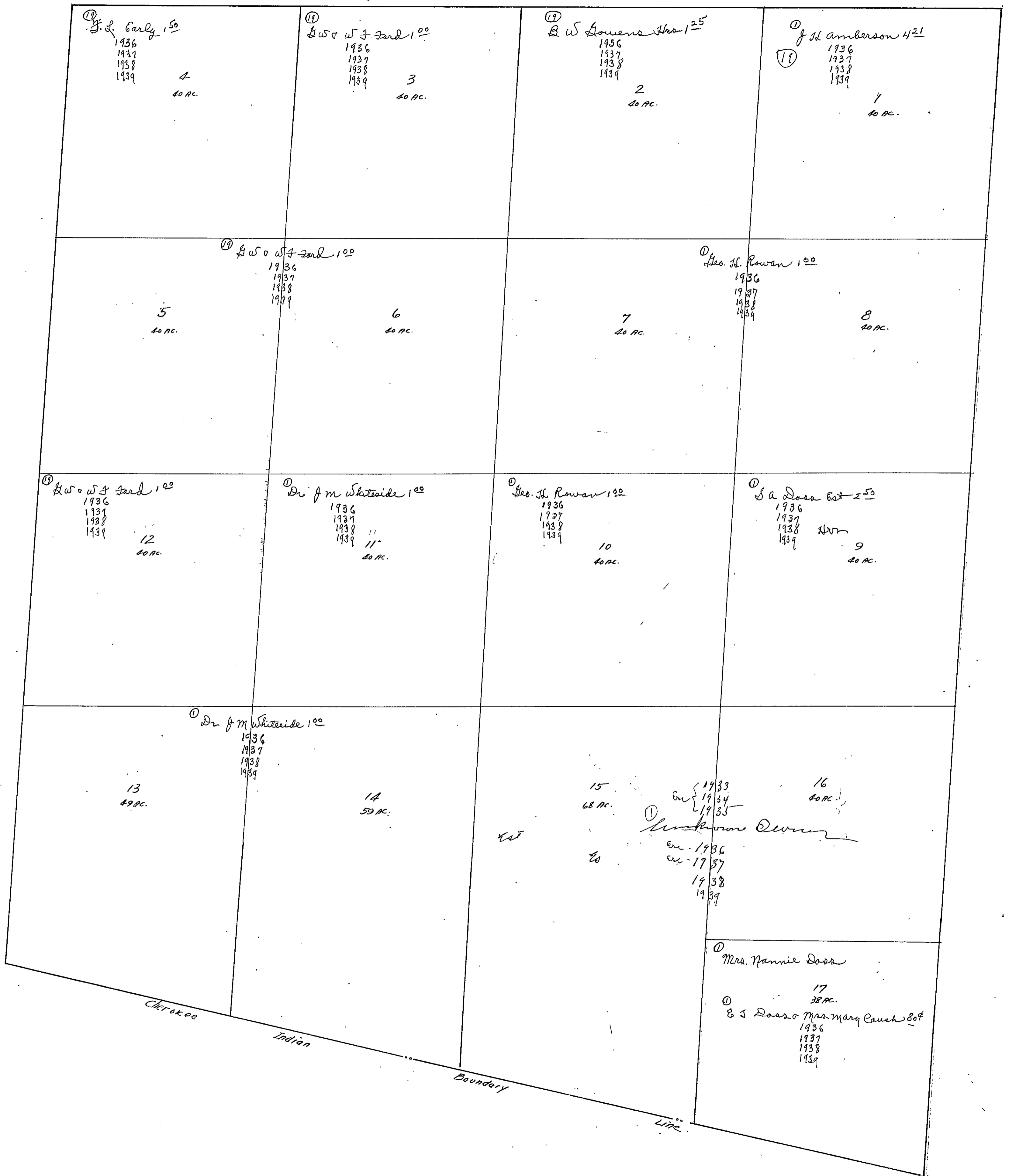

SECTION 1

TOWNSHIP 13

RANGE 5

Form 1-S.T.C. 12750 MARSHALL & BRUCE CO. HARRISVILLE

| | | | |
|---|--|--|--|
| <p>N.W. OF N.W. (16) R f Lee 508 152- 1936</p> | <p>NE. OF N.W. (16) Mrs Dacie Clements 833 172a 1936 7a</p> <p>(16) R f Lee 508 31a- 1936</p> | <p>N.W. OF N.E.</p> | <p>N.E. OF N.E.</p> <p>Johns Sub Div</p> |
| <p>S.W. OF N.W. (16) J H Watson 38a- (16) J D & J H Watson 1315 38a- 1936 37a 1937 1938 1939</p> <p>(16) R f Lee 508 31a- 1936 1937 1938 1939</p> <p>50a Mrs. J. H. Watson 1937 1938 1939</p> | <p>S.E. OF N.W. (16) R f Lee 508 1936 1937 1938 1939</p> <p>(16) Mrs Dacie Clements 833 PT- 1936</p> | <p>S.W. OF N.E.</p> <p>50a Mrs. J. H. Watson 1937 1938 1939</p> | <p>S.E. OF N.E.</p> <p>Johns Sub Div</p> <p>(16) C. H. Medlin 12a- 1936 1937 1938 1939</p> |
| <p>N.W. OF S.W. (16) R f Lee 508 1936 1937 1938 1939</p> | <p>N.E. OF S.W.</p> | <p>N.W. OF S.E.</p> | <p>N.E. OF S.E. (16) m medlin 1250 1936 1937 1938 1939</p> <p>C H medlin 1936 1937 1938 1939</p> |
| <p>S.W. OF S.W. (16) R Christopher 1315 1936 1937 1938 1939</p> | <p>S.E. OF S.W. (16) R f Lee 1000 25a- 1936 1937 1938 1939</p> <p>(16) Hoyt Lee 511 15a- 1936 1937 1938 1939</p> | <p>S.W. OF S.E.</p> <p>(16) O W Robertson 1097 1a- 1936 1937 1938 1939</p> | <p>S.E. OF S.E. (16) O W Robertson 1097 1936 1937 1938 1939</p> <p>(16) O W Robertson 1097 1a- 1936 1937 1938 1939</p> |

Scale-300 Ft.=1 inch

COUNTY _____

SECTION 2

TOWNSHIP 13

RANGE 5

Form 1-S.T.C. 12758 MARSHALL & BRUCE CO. BIRMINGHAM

| | | | |
|--|--|---|---|
| <p>N.W. OF N.W. ⁽¹⁵⁾ L C M^{rs} Daniel 6⁰⁰</p> <p>① Tom Sanson 1936 1937 1938 1939</p> | <p>N.E. OF N.W.</p> | <p>N.W. OF N.E.</p> | <p>N.E. OF N.E.</p> |
| <p>S.W. OF N.W. ⁽¹⁶⁾ M L M^{rs} Daniel 10⁰⁰</p> <p>1936 1937 1938 1939</p> | <p>S.E. OF N.W. ⁽¹⁶⁾ L C M^{rs} Daniel 6⁰⁰</p> <p>1936 1937 1938</p> <p>① Tom Sanson 1939</p> | <p>S.W. OF N.E. ⁽¹⁶⁾ P G Barnett 7⁸⁵</p> <p>1936 1937 1938 1939</p> | <p>S.E. OF N.E. ⁽¹⁶⁾ Mrs Lulu Hood 15⁰⁰</p> <p>1936 1937 1938 1939</p> <p>⁽¹⁶⁾ Sarna Watson 18⁷⁵</p> <p>4a- 1936 1937 1938 1939</p> <p>⁽¹⁶⁾ Lula M^{rs} Gattie 10⁰⁰</p> <p>1a- 1936 1937 1938 1939</p> <p>⁽¹⁶⁾ Ross & Catherine Moser 2a- 1938</p> |
| <p>N.W. OF S.W.</p> | <p>N.E. OF S.W. ⁽¹⁶⁾ R O Dartman 10⁵³</p> <p>35a- 1936 1937 1938 1939</p> <p>⁽¹⁶⁾ Lucille S. Cunningham 10⁰⁰</p> <p>15a- 1936 1937 1938 1939</p> | <p>N.W. OF S.E. ⁽¹⁶⁾ P G Barnett 7⁸⁵</p> <p>20a- 1936 1937 1938 1939</p> <p>⁽¹⁶⁾ Mrs Bettie Lanford 2⁰⁰</p> <p>1936a- 1936 1937 1938 1939</p> | <p>N.E. OF S.E. ⁽¹⁶⁾ R Christopher 13⁷⁵</p> <p>1936 1937 1938 1939</p> |
| <p>S.W. OF S.W. ⁽¹⁶⁾ L M Calhoun 7⁰⁷</p> <p>30a- 1936 1937 1938 1939</p> <p>⁽¹⁶⁾ Oscar Oliver 7¹⁴</p> <p>PT- 1936 1937 1938 1939</p> | <p>S.E. OF S.W. ⁽¹⁶⁾ L Simpson 7⁰¹</p> <p>12a- 1936 1937 1938 1939</p> <p>⁽¹⁶⁾ L M Calhoun 7⁰⁷</p> <p>PT- 1936 1937 1938 1939</p> | <p>S.W. OF S.E. ⁽¹⁶⁾ M L M^{rs} Daniel 10⁰⁰</p> <p>42a- 1936 1937 1938 1939</p> | <p>S.E. OF S.E. ⁽¹⁶⁾ R J Lee 5⁰⁸</p> <p>1936 1937 1938 1939</p> |

Scale-300 Ft.=1 Inch

COUNTY _____

SECTION 3

TOWNSHIP 13

RANGE 5

Form 1-S.T.C. 12759 MARSHALL & SINGER CO. HARTVILLE

| | | | |
|---|--|--|---|
| <p>N.W. OF N.W.</p> <p>① A.W. & Co 1936 1937 1938 1939</p> | <p>N.E. OF N.W.</p> | <p>N.W. OF N.E.</p> <p>② Oscar Oliver 7¹⁴ 1936 1937 1938 1939</p> | <p>N.E. OF N.E.</p> <p>③ L.M. Calhoun 7⁰⁷ 1936 1937 1938 1939</p> |
| <p>S.W. OF N.W.</p> <p>① A.W. & Co 1936 1937 1938 1939</p> | <p>S.E. OF N.W.</p> | <p>S.W. OF N.E.</p> | <p>S.E. OF N.E.</p> |
| <p>N.W. OF S.W.</p> <p>③ A Case w/1/2 of Section 5¹² 1936 1937 1938 1939</p> | <p>N.E. OF S.W.</p> | <p>N.W. OF S.E.</p> <p>③ B A Case 5¹² 1936 1937 1938 1939</p> | <p>N.E. OF S.E.</p> <p>④ J.C. Milam admr 8³⁷ pt. 1936 1937 1938 1939</p> |
| <p>S.W. OF S.W.</p> <p>① A.W. & Co 1936 1937 1938 1939</p> | <p>S.E. OF S.W.</p> <p>① A.W. & Co 1936 1937 1938 1939</p> | <p>S.W. OF S.E.</p> <p>② Oscar Oliver 7¹⁴ pt. 1936 1937 1938 1939</p> | <p>S.E. OF S.E.</p> <p>④ J.C. Milam admr 8³⁷ pt. 1936 1937 1938 1939</p> |

COUNTY _____

Scale-300 Ft.=1 inch

SECTION 4

TOWNSHIP 13

RANGE 5

Form 1-S.T.C. 12759 MARSHALL & ROUCE CO. BIRMGHAM

| | | | |
|--------------|--------------|--------------|--------------|
| N.W. OF N.W. | N.E. OF N.W. | N.W. OF N.E. | N.E. OF N.E. |
| S.W. OF N.W. | S.E. OF N.W. | S.W. OF N.E. | S.E. OF N.E. |
| N.W. OF S.W. | N.E. OF S.W. | N.W. OF S.E. | N.E. OF S.E. |
| S.W. OF S.W. | S.E. OF S.W. | S.W. OF S.E. | S.E. OF S.E. |

80 ac
① J. W. Cunliff - 5⁰⁰
1936

④ B. A. ...
W 1/2 ...
1936
1937
1938
1939
See map of Section 5⁰⁰

① J. W. Cunliff - 4⁰⁰
Section
1936
1937
1938
1939

④ Robert & wife
N.E.
1939

Scale-300 Ft.=1 Inch

COUNTY _____

SECTION 5

TOWNSHIP 13

RANGE 5

Form 1-S.T.G. 12758 MARSHALL & BRUCE CO. MARYLAND

| | | | |
|--|---|--|---------------------|
| <p>N.W. OF N.W. ⁽¹⁷⁾ <i>Dr J C Jarkin 50°</i> 1936 1937 1938 1939</p> | <p>N.E. OF N.W.</p> | <p>N.W. OF N.E. ⁽¹⁶⁾ <i>W a Shirley 50°</i> 1936 1937 1938 1939</p> | <p>N.E. OF N.E.</p> |
| <p>⁽³⁵⁾ S.W. OF N.W. <i>John L Shirley 493</i> 1936 1937 1938 1939</p> | <p>S.E. OF N.W. ⁽¹⁷⁾ <i>C B Jaman 150°</i> 1936 1937 1938 1939</p> | <p>S.W. OF N.E. ⁽¹⁶⁾ <i>W a Shirley 50°</i> 1936 1937 1938 1939</p> | <p>S.E. OF N.E.</p> |
| <p>N.W. OF S.W.</p> | <p>N.E. OF S.W.</p> | <p>N.W. OF S.E. ⁽³⁵⁾ <i>B a Case 512</i> 1936 1937 1938 1939</p> | <p>N.E. OF S.E.</p> |
| <p>⁽¹⁰⁾ S.W. OF S.W. <i>Assden 700 Banks</i> <i>Jerry J. John Calhoun 192</i> 1936 1937 1938 1939</p> <p>⁽¹⁶⁾ <i>Mrs L J Marrow 595</i> 1936 1937 1938 1939</p> | <p>S.E. OF S.W. ⁽³⁵⁾ <i>B a Case 512</i> 1936 1937 1938 1939</p> | <p>S.W. OF S.E. ⁽³⁵⁾ <i>B a Case</i> 1936 1937 1938 1939</p> | <p>S.E. OF S.E.</p> |

Scale-300 FT.-1 inch

COUNTY _____

SECTION 6

TOWNSHIP 13

RANGE 5

Form 1-S.T.C. 12725 MARSHALL & BROS. CO. MINNEAPOLIS

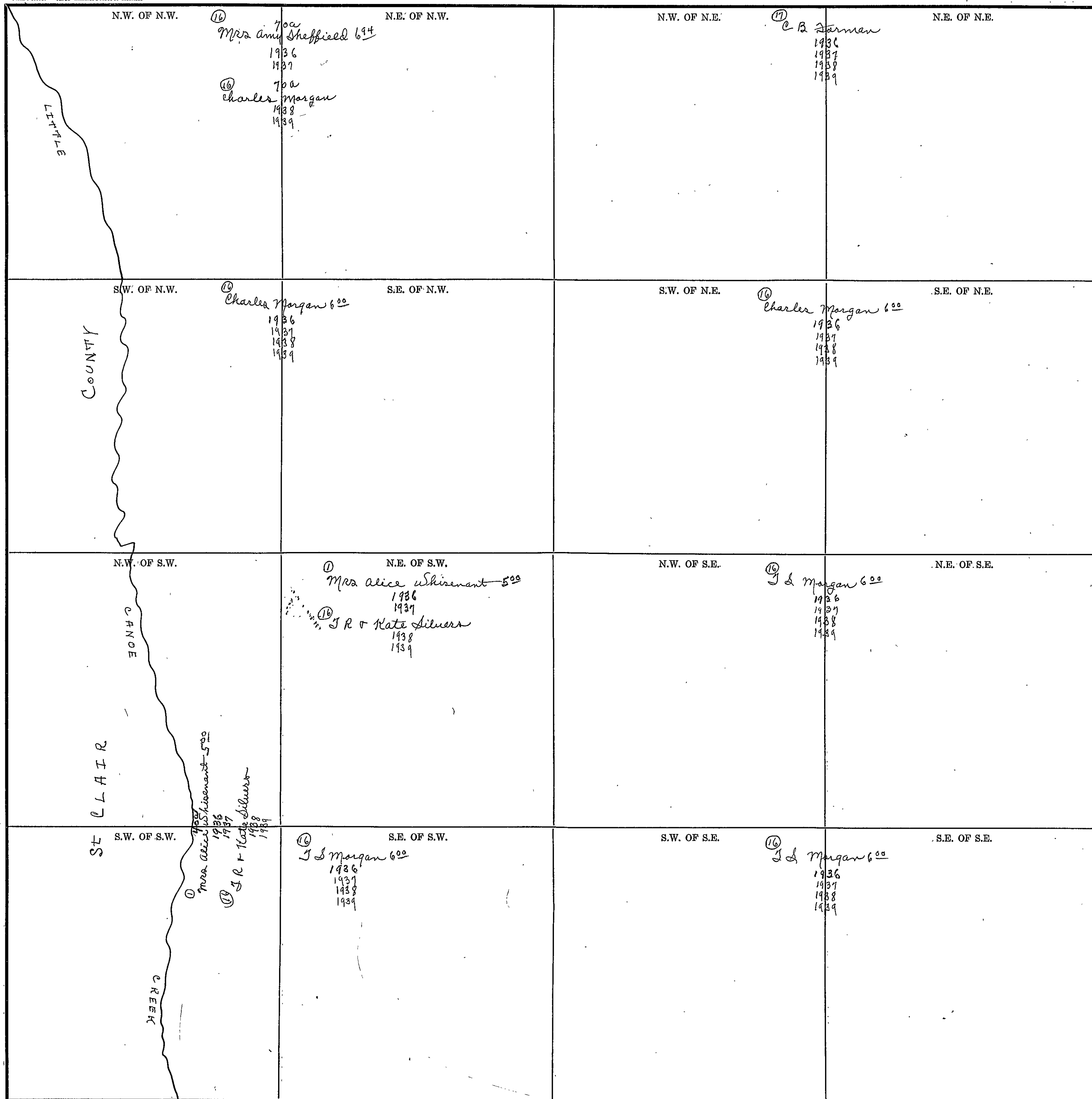

Scale-300 Ft.=1 inch

COUNTY

SECTION 7

TOWNSHIP 13

RANGE 5

Form 1-S.T.C. 12759 MARSHALL & BRIDGE CO. MARSHALL

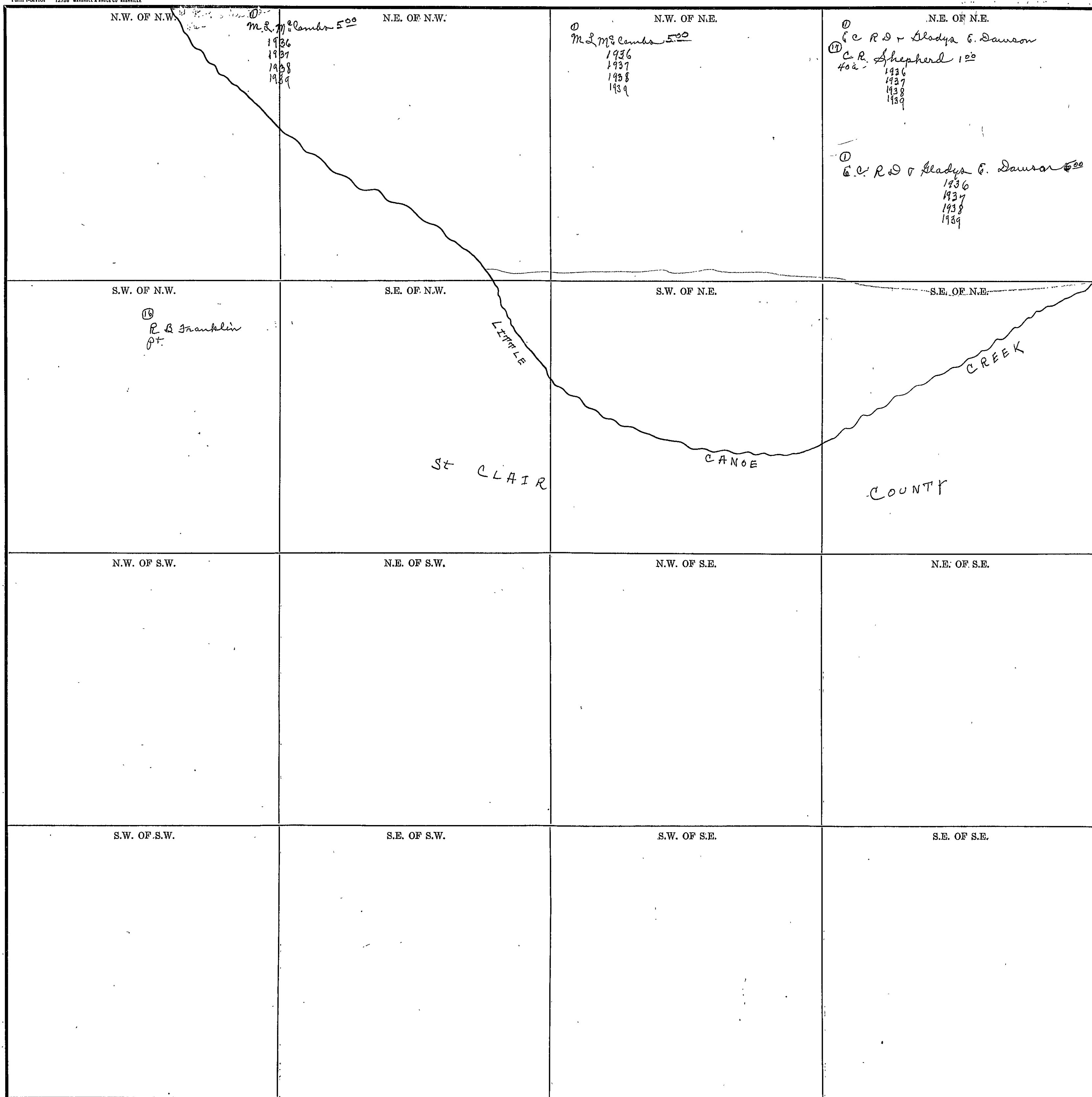

Scale-300 Ft.=1 Inch.

COUNTY _____

SECTION 8

TOWNSHIP 13

RANGE 5

Form 1-S.T.C. 12725 MARSHALL & PENCE CO. BEEFILLE

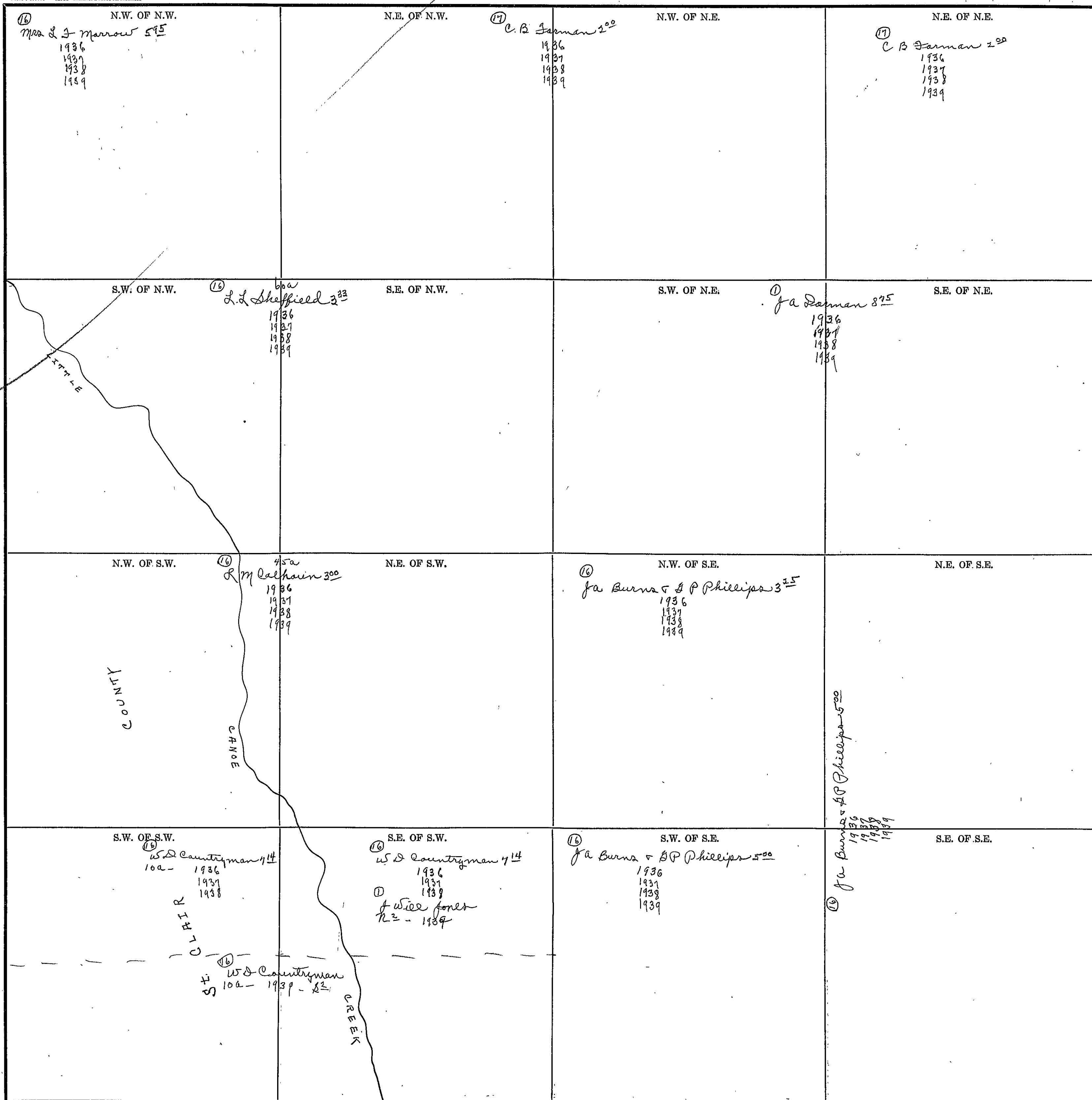

COUNTY

Scale-300 Ft.=1 Inch

SECTION 9

TOWNSHIP 13

RANGE 5

Form 1-S.T.C. 12758 MARSHALL & BRUCE CO. HARRISVILLE

| | | | |
|--|--|--|--|
| <p>N.W. OF N.W.</p> <p>1936 1937 1938 1939</p> <p>Dr Fe... 1936 1937 1938 1939</p> | <p>N.E. OF N.W.</p> <p>1936 1937 1938 1939</p> <p>Dr W... 1936 1937 1938 1939</p> | <p>N.W. OF N.E.</p> <p>1936 1937 1938 1939</p> <p>Dr W... 1936 1937 1938 1939</p> | <p>N.E. OF N.E.</p> <p>1936 1937 1938 1939</p> <p>Dr A... 1936 1937 1938 1939</p> |
| <p>S.W. OF N.W.</p> <p>1936 1937 1938 1939</p> <p>Dr A... 1936 1937 1938 1939</p> | <p>S.E. OF N.W.</p> <p>1936 1937 1938 1939</p> <p>Dr W... 1936 1937 1938 1939</p> | <p>S.W. OF N.E.</p> <p>1936 1937 1938 1939</p> <p>Dr W... 1936 1937 1938 1939</p> | <p>S.E. OF N.E.</p> <p>1936 1937 1938 1939</p> <p>Dr M... 1936 1937 1938 1939</p> |
| <p>N.W. OF S.W.</p> <p>1936 1937 1938 1939</p> <p>Mrs W... 1936 1937 1938 1939</p> | <p>N.E. OF S.W.</p> <p>1936 1937 1938 1939</p> <p>Mrs W... 1936 1937 1938 1939</p> | <p>N.W. OF S.E.</p> <p>1936 1937 1938 1939</p> <p>Mrs W... 1936 1937 1938 1939</p> | <p>N.E. OF S.E.</p> <p>1936 1937 1938 1939</p> <p>Mrs W... 1936 1937 1938 1939</p> |
| <p>S.W. OF S.W.</p> <p>1936 1937 1938 1939</p> <p>Mrs W... 1936 1937 1938 1939</p> | <p>S.E. OF S.W.</p> <p>1936 1937 1938 1939</p> <p>Mrs W... 1936 1937 1938 1939</p> | <p>S.W. OF S.E.</p> <p>1936 1937 1938 1939</p> <p>Mrs W... 1936 1937 1938 1939</p> | <p>S.E. OF S.E.</p> <p>1936 1937 1938 1939</p> <p>Mrs W... 1936 1937 1938 1939</p> |

Scale-300 Ft.=1 inch

COUNTY _____

SECTION 10

TOWNSHIP 13

RANGE 5

Form S-T.G. 12768 MARSHALL & SAUCER, BERRVILLE

| | | | |
|---|--|--|--|
| <p>⑬ N.W. OF N.W. D.H. Franklin 111 1936 1937 1938</p> | <p>N.E. OF N.W. W.S. Davis 735 PT- 1936 1937 1938 1939</p> | <p>N.W. OF N.E. ⑬ W.S. Davis 735 PT- 1936 1937 1938 1939</p> | <p>N.E. OF N.E. ⑬ J.L. White 650 PT- 1926 1937 1938 1939</p> |
| <p>⑬ S.W. OF N.W. D.H. Franklin 111 5a- 1936 1937 1938</p> | <p>S.E. OF N.W. ⑬ Morris Ford adm 566 1936 1937 1938 1939</p> | <p>S.W. OF N.E. ⑬ J.L. White 650 PT- 1936 1937 1938 1939</p> | <p>S.E. OF N.E. ⑬ J.L. White 650 PT- 1936 1937 1938 1939</p> |
| <p>⑬ N.W. OF S.W. M.G. Moody 731 35a- 1936 1937 1938 1939</p> | <p>N.E. OF S.W. ⑬ M.G. Moody 731 1/2a- 1936 1937 1938 1939</p> | <p>N.W. OF S.E. ⑬ J.L. White 650 PT- 1936 1937 1938 1939</p> | <p>N.E. OF S.E. ⑬ J.L. White 650 PT- 1936 1937 1938 1939</p> |
| <p>⑬ S.W. OF S.W. D.H. Franklin 35a-</p> | <p>S.E. OF S.W. ⑬ Morris Ford adm 566 1936 1937 1938 1939</p> | <p>S.W. OF S.E. ⑬ Morris Ford adm 1936 1937 1938 1939</p> | <p>S.E. OF S.E. ⑬ J.L. White 650 1926 1937 1938 1939</p> |

Scale-300 Ft.-1 Inch

COUNTY _____

SECTION 11

TOWNSHIP 13

RANGE 5

Form 1-S.T.C. 12750 MARSHALL & BRUCE CO. NASHVILLE

| | | | |
|---|--|--|--|
| <p>N.W. OF N.W.</p> <p>16 Oscar Oliver 7¹⁴ pt- 1926 1937 1938 1939</p> <p>J. H. McEntire 31⁵⁰ 2a- 1936 1937 1938 1939</p> <p>L.M. Calhoun 1936 1937 1938 1939</p> <p>16 F. E. Midam along pt. 8 3/4 1936 1937 1938 1939</p> | <p>N.E. OF N.W.</p> <p>16 M. L. McDaniel Mrs 100⁰⁰ 30a- 1936 1937 1938 1939</p> | <p>N.W. OF N.E.</p> <p>16 R. Q. Gartman 10⁵³ 1936</p> <p>16 Lucille G. Cunningham 100. 1937 1938 1939</p> | <p>N.E. OF N.E.</p> |
| <p>S.W. OF N.W.</p> <p>16 F. E. Midam along pt. 8 3/4 1936 1937 1938 1939</p> | <p>S.E. OF N.W.</p> <p>16 Oscar Oliver 7¹⁴ W2 1936 1937 1938 1939</p> <p>16 L.M. Calhoun 40¹ 20a 1936 40a 1937 1938 1939</p> | <p>S.W. OF N.E.</p> | <p>S.E. OF N.E.</p> <p>16 L. C. McDaniel 300 1936 1937 1938 1939</p> |
| <p>N.W. OF S.W.</p> <p>16 L. C. McDaniel 300 1936 1937 1938 1939</p> | <p>N.E. OF S.W.</p> <p>16 Future Use of Area of Daniel San 2-1-1939</p> | <p>N.W. OF S.E.</p> <p>16 Oscar Oliver 7¹⁴ 1936 1937 1938 1939</p> | <p>N.E. OF S.E.</p> |
| <p>S.W. OF S.W.</p> <p>29 Mrs M. E. Hutchins 6⁶⁶ 1936 1937 1938 1939</p> | <p>S.E. OF S.W.</p> <p>31 W. A. Wood 22¹ 1936 1937 1938 1939</p> | <p>S.W. OF S.E.</p> | <p>S.E. OF S.E.</p> <p>16 R. J. Lee 503 1936 1937 1938 1939</p> |

Scale-300 Ft.=1 inch

COUNTY _____

SECTION 12

TOWNSHIP 13

RANGE 5

Form 1-S.T.C. 12250 MARSHALL & SONS OF HARRISVILLE

| | | | |
|---|--|---|--|
| <p>N.W. OF N.W.</p> <p>⑩ S C McDaniel 300 1936 1937 1938 1939</p> | <p>N.E. OF N.W.</p> <p>⑩ R J Lee 1000 25a- 1936 1937 1938 1939</p> <p>⑩ Hoyt Lee 571 pt. 1936 1937 1938 1939</p> | <p>N.W. OF N.E.</p> <p>⑩ J Walter 1000 39a- 1936 1937 1938 1939</p> | <p>N.E. OF N.E.</p> |
| <p>S.W. OF N.W.</p> <p>⑩ S C McDaniel 300 1936 1937 1938 1939</p> | <p>S.E. OF N.W.</p> <p>⑩ J Sam Lee 500 1936 1937 1938 1939</p> | <p>S.W. OF N.E.</p> <p>⑩ J Sam Lee 500 1936 1937 1938 1939</p> | <p>S.E. OF N.E.</p> <p>⑩ J Sam Lee 500 1936 1937 1938 1939</p> |
| <p>N.W. OF S.W.</p> <p>⑩ R J Lee 500 1936 1937 1938 1939</p> | <p>N.E. OF S.W.</p> | <p>N.W. OF S.E.</p> | <p>N.E. OF S.E.</p> |
| <p>S.W. OF S.W.</p> <p>⑩ R J Lee 500 393a- 1936 1937 1938 1939</p> <p>⑪ G A Thompson 600 1/2 a- 1936 1937 1938 1939</p> | <p>S.E. OF S.W.</p> <p>⑪ Mrs. Thompson 116 1936 1937 1938 1939</p> | <p>S.W. OF S.E.</p> | <p>S.E. OF S.E.</p> <p>⑫ Mrs Belle Fahrman 1000 2890a- 1936 1937 1938 1939</p> |

Scale-300 Ft.=1 inch

COUNTY _____

SEC. 13, TP. 13S, R. 5E.

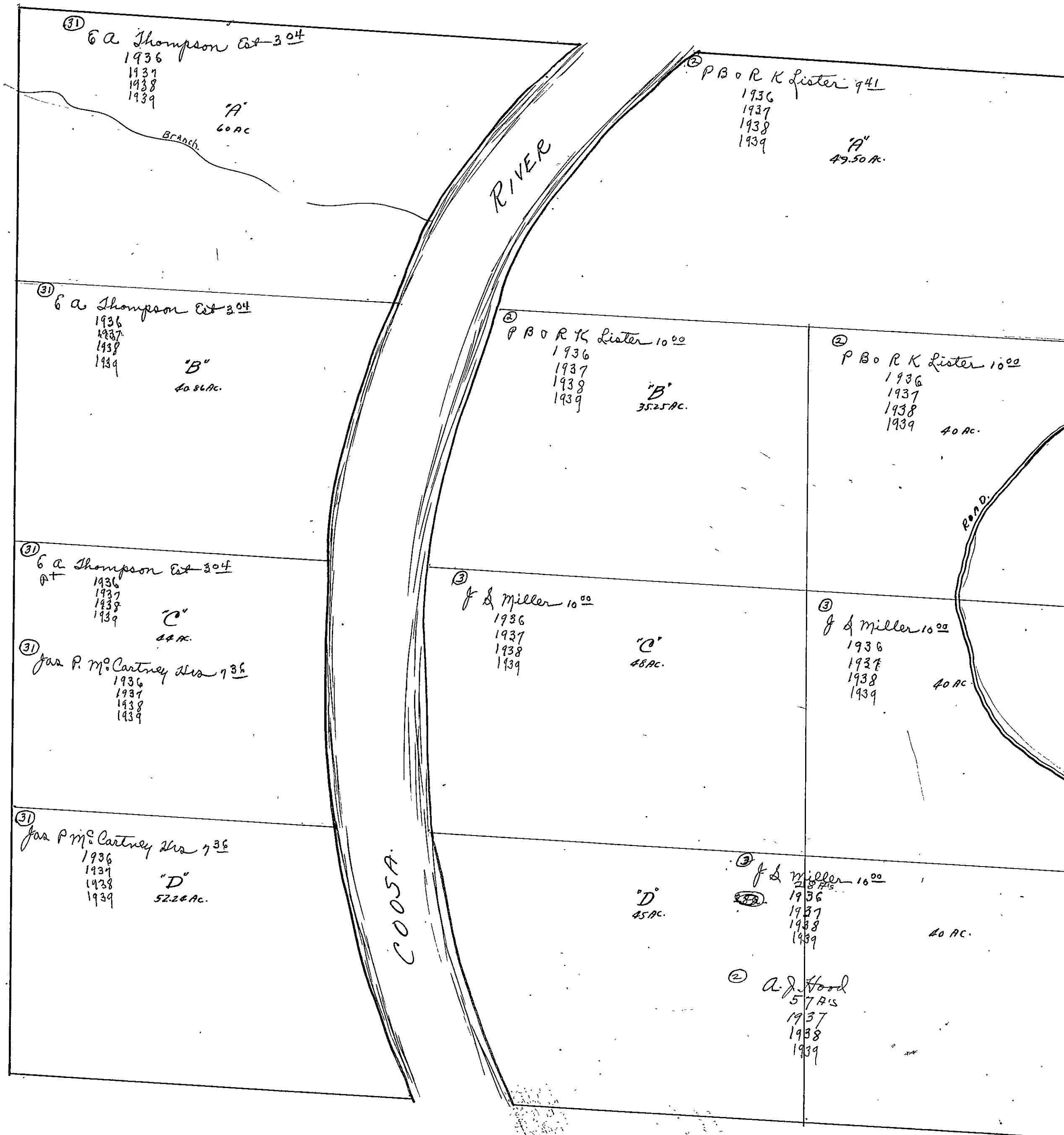

SECTION 14

TOWNSHIP 13

RANGE 5

Form 1-S.T.G. 12750 MARSHALL & BRUCE CO. HARTSVILLE

| | | | |
|--|--|---|---|
| N.W. OF N.W. | N.E. OF N.W. | N.W. OF N.E. | N.E. OF N.E. |
| (31) W of Hood 221 1956 1957 1958 1959 | (31) W of Hood 221 1956 1957 1958 1959 | (31) G & A Thompson Est 1956 1957 1958 1959 | (31) G & A Thompson Est-324 1956 1957 1958 1959 |
| S.W. OF N.W. | S.E. OF N.W. | S.W. OF N.E. | S.E. OF N.E. |
| N.W. OF S.W. | N.E. OF S.W. | N.W. OF S.E. | N.E. OF S.E. |
| (31) W of Hood 221 1956 1957 1958 1959 | (31) W of Hood 221 1956 1957 1958 1959 | (31) G & A Thompson Est 1956 1957 1958 1959 | (31) G & A Thompson Est-324 1956 1957 1958 1959 5a |
| S.W. OF S.W. | S.E. OF S.W. | S.W. OF S.E. | S.E. OF S.E. |

Scale-300 FT.=1 inch

COUNTY _____

SECTION 15

TOWNSHIP 13

RANGE 5

Form 1-S.T.C. 12789 MARSHALL & BRUCE CO. HARRISVILLE

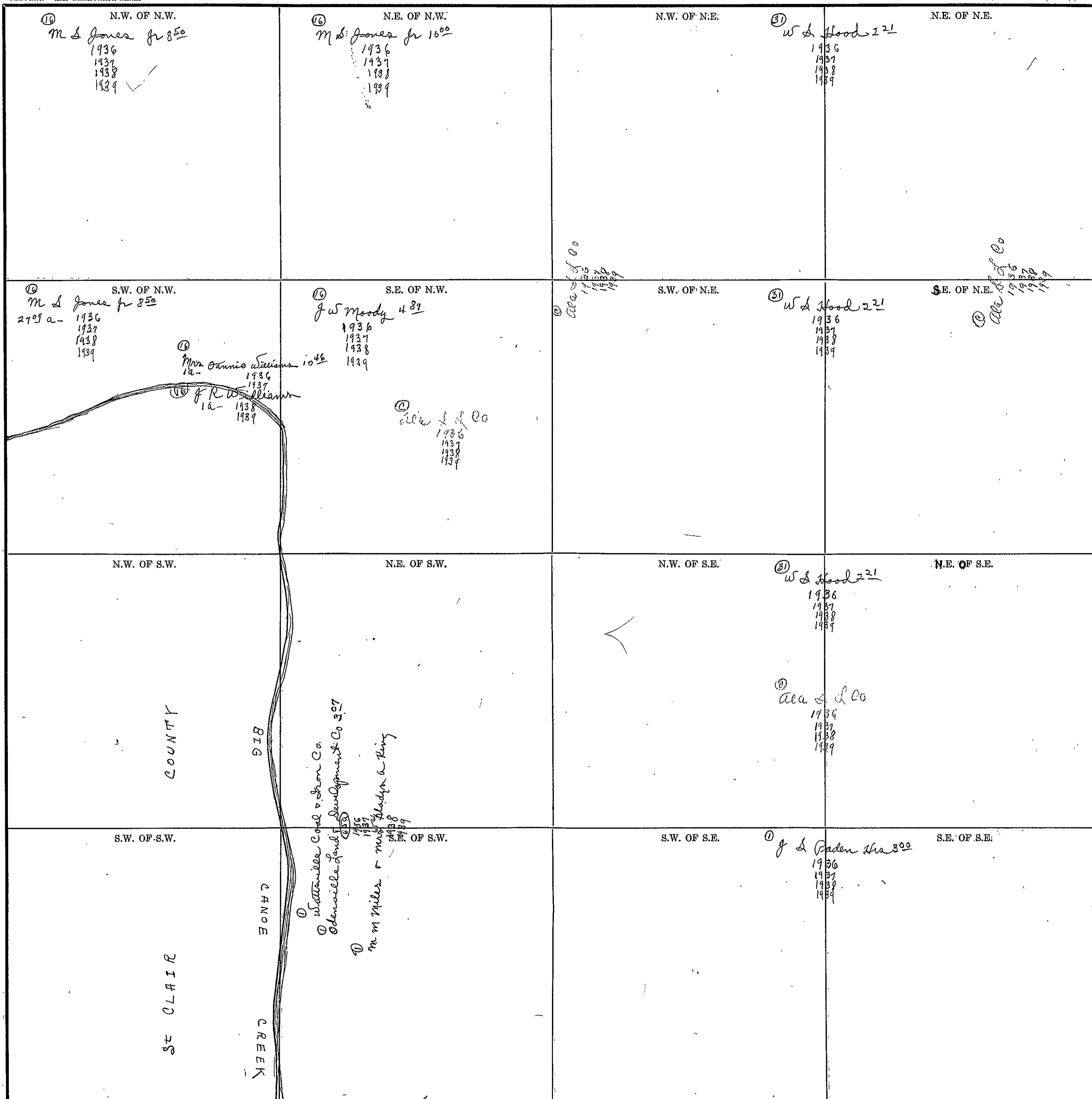

COUNTY

Scale-300 Ft.=1 inch

SECTION 16

TOWNSHIP 13

RANGE 5

Form 1-S.T.C. 12750 MARSHALL & BRIDE CO. BETHLEHEM

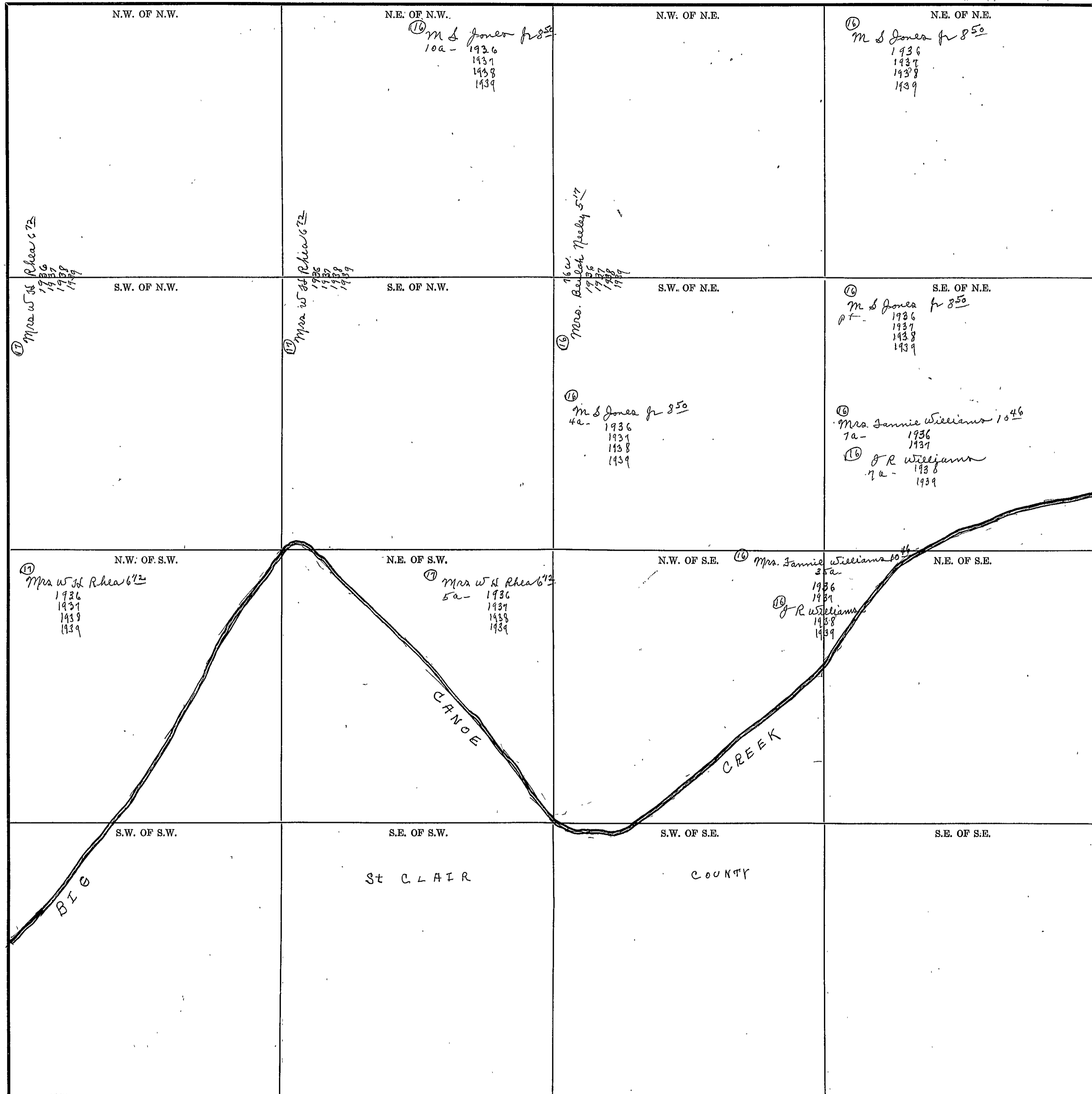

Scale-300 Ft.=1 inch

COUNTY _____

SECTION 17

TOWNSHIP 13

RANGE 5

Form 1-S.T.C. 12788 MARSHALL & BRUCE CO. KENTVILLE

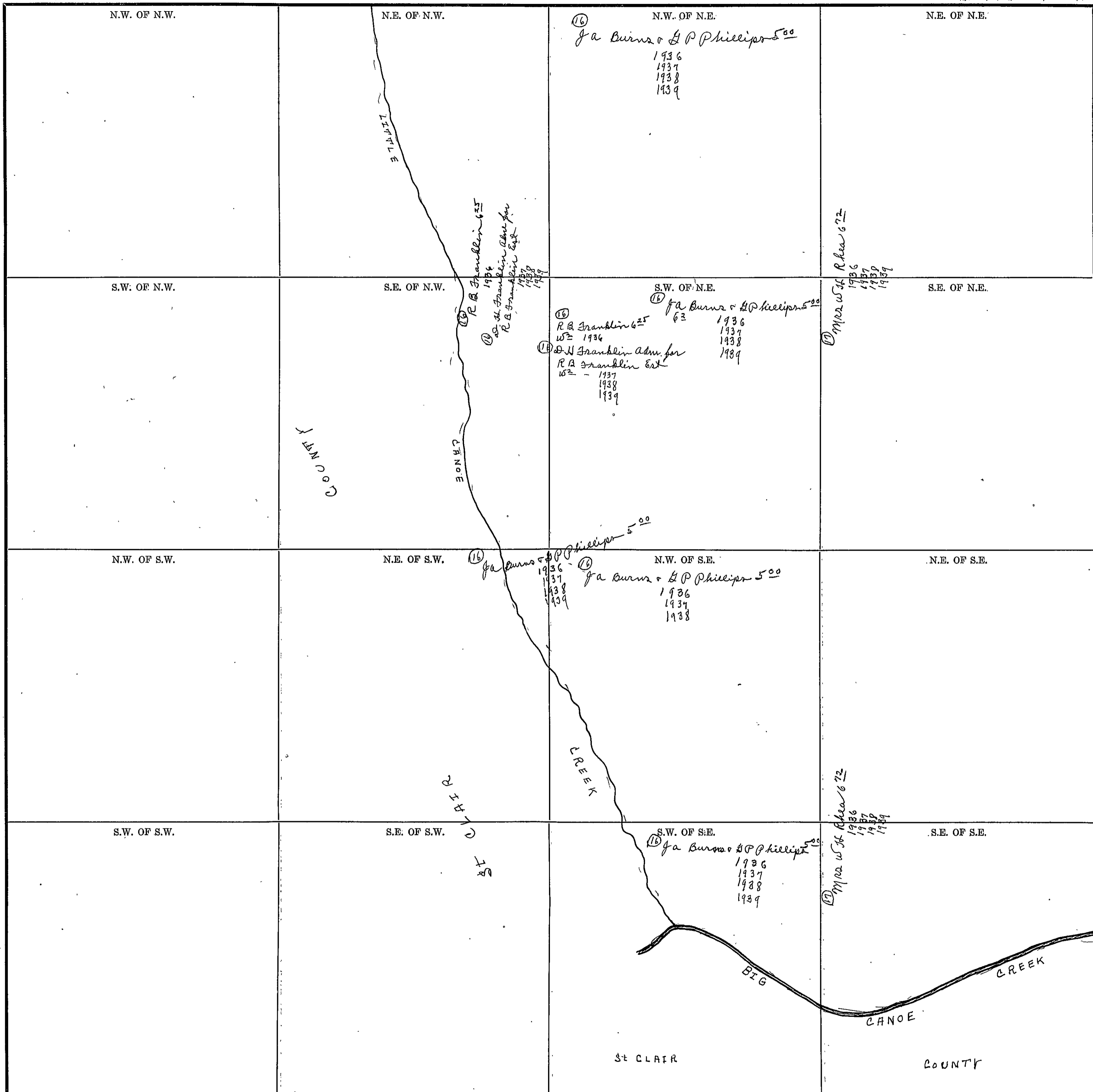

Scale-300 Ft.=1 inch

COUNTY _____

SECTION 225 TOWNSHIP 13 RANGE 5

Form 1-S.T.C. 12758 MARSHALL & PRICE CO. HARRISVILLE

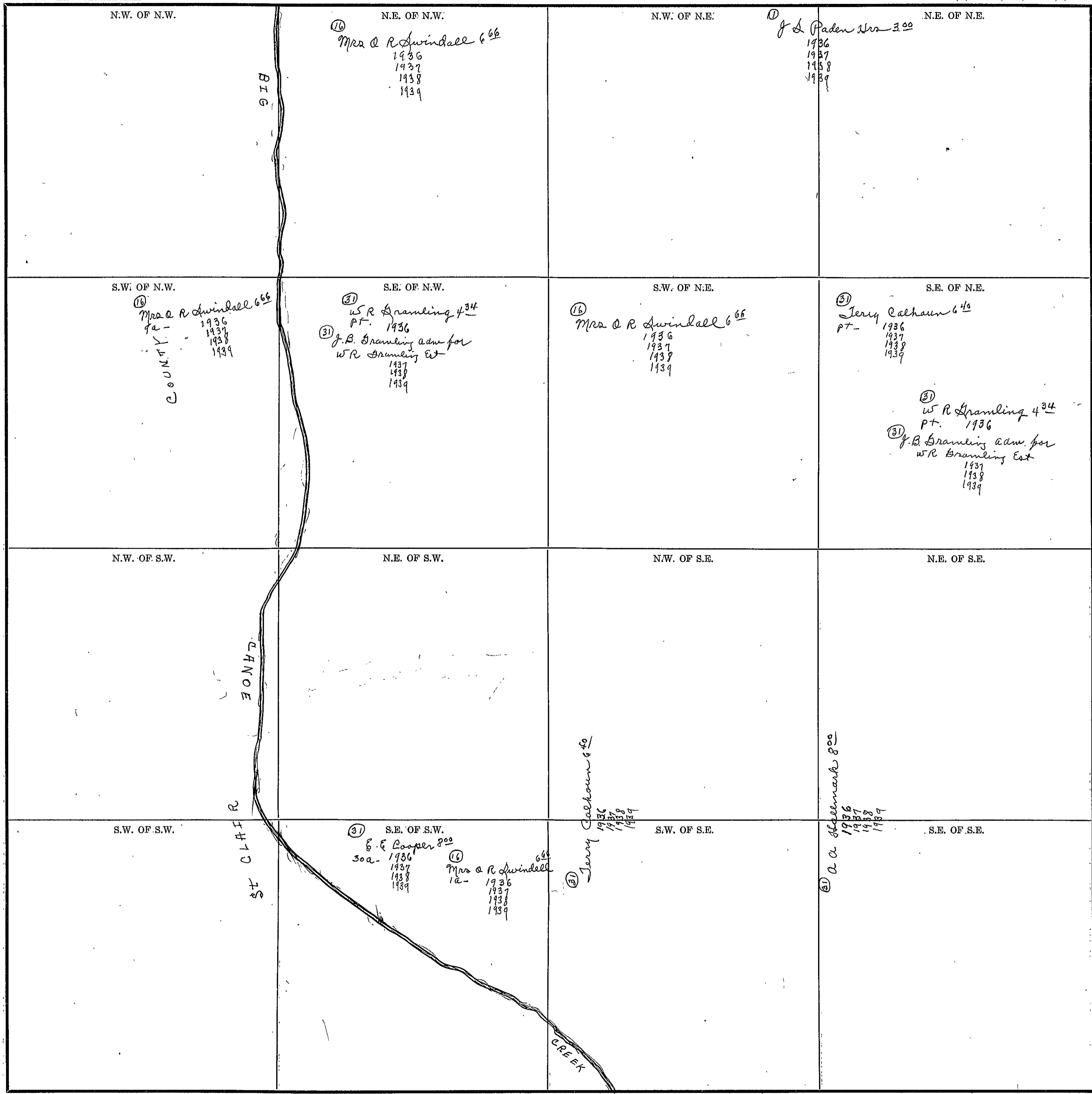

Scale-300 Ft.=1 inch

COUNTY _____

SECTION 23

TOWNSHIP 13

RANGE 5

Form 1-S.T.G. 12758 MARSHALL & BRUCE CO. HARRISVILLE

| | | | |
|--|---|--|---|
| <p>N.W. OF N.W.</p> <p>③ W & Hood 921 1936 1937 1938 1939</p> | <p>N.E. OF N.W.</p> <p>③ J M Cartney 432 1936 1937 1938 1939</p> | <p>N.W. OF N.E.</p> <p>③ Alva & Co 1936 1937 1938 1939</p> | <p>N.E. OF N.E.</p> <p>③ J D M Cartney 375 1936 1937 1938 1939</p> |
| <p>S.W. OF N.W.</p> <p>③ W & Hood 921 31a - 1936 1937 1938 1939</p> <p>③ W R Granling 434 7a - 1936</p> <p>③ J B Granling Adm for W R Granling Est 7a - 1937 1938 1939</p> | <p>S.E. OF N.W.</p> <p>③ J M Cartney 432 1936 1937 1938 1939</p> <p>③ W & Hood 593 1936 1937 1938 1939</p> | <p>S.W. OF N.E.</p> <p>③ J S M Cartney 432 1936 1937 1938 1939</p> <p>③ Alva & Co 1936 1937 1938 1939</p> | <p>S.E. OF N.E.</p> <p>③ J S M Cartney 432 1936 1937 1938 1939</p> |
| <p>N.W. OF S.W.</p> <p>③ W & Hood 573 1936 1937 1938 1939</p> | <p>N.E. OF S.W.</p> <p>③ J a Harp 773 4a - 1936 1937 1938 1939</p> <p>③ E & Cooper 800 2a - 1936 1937 1938 1939</p> | <p>N.W. OF S.E.</p> <p>③ J a Harp 773 1936 1937 1938 1939</p> | <p>N.E. OF S.E.</p> <p>③ J S M Cartney 432 1936 1937 1938 1939</p> <p>③ Alva & Co 1936 1937 1938 1939</p> |
| <p>S.W. OF S.W.</p> <p>③ W & Hood 573 1936 1937 1938 1939</p> <p>③ W & Hood 593 1936 1937 1938 1939</p> | <p>S.E. OF S.W.</p> <p>③ E & Cooper 800 2a - 1936 1937 1938 1939</p> <p>③ W & Hood 593 1936 1937 1938 1939</p> | <p>S.W. OF S.E.</p> <p>③ J a Harp 773 1936 1937 1938 1939</p> <p>③ M C Granling 613 1a - 1936 1937 1938 1939</p> | <p>S.E. OF S.E.</p> <p>③ W L Calhoun 1000 1936 1937 1938 1939</p> |

Scale-300 Ft.=1 inch

COUNTY _____

SEC. 24, TP. 13S, R. 5E.

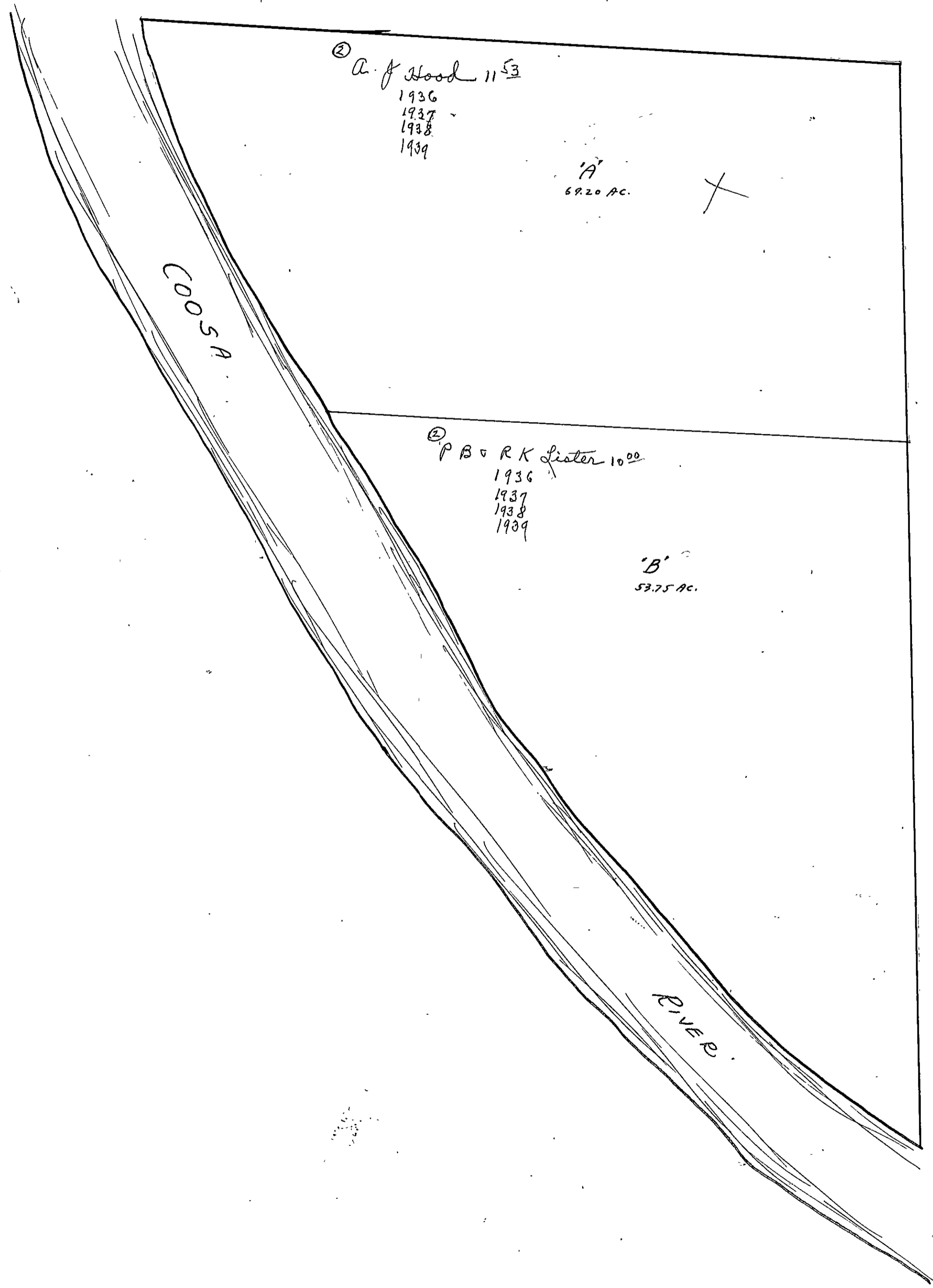

SECTION 24

TOWNSHIP 13

RANGE 5

Form 1-S.T.C. 12759 MARSHALL & BRUCE CO. HARTVILLE.

| | | | |
|---|---|---|---|
| <p>N.W. OF N.W.</p> <p>Grac A</p> <p>(31) Jas P. M^o Cartney Nov 7³⁶ 1936 1937 1938 1939</p> | <p>N.E. OF N.W.</p> | <p>N.W. OF N.E.</p> <p>See preceding sheet</p> | <p>N.E. OF N.E.</p> |
| <p>S.W. OF N.W.</p> <p>(31) Jas P. M^o Cartney Nov 7³⁶ 1936 1937 1938 1939</p> | <p>S.E. OF N.W.</p> <p>(31) Jas P. M^o Cartney Nov 7³⁶ 1936 1937 1938 1939</p> | <p>S.W. OF N.E.</p> <p>(31) Jas P. M^o Cartney Nov 7³⁶ 1936 1937</p> | <p>S.E. OF N.E.</p> |
| <p>N.W. OF S.W.</p> <p>(31) Jas P. M^o Cartney Nov 7³⁶ 1936 1937 1938 1939</p> | <p>N.E. OF S.W.</p> <p>(31) Jas P. M^o Cartney Nov 7³⁶ 1936 1937</p> | <p>N.W. OF S.E.</p> | <p>N.E. OF S.E.</p> <p>(31) Jas P. M^o Cartney Nov 7³⁶ 1936 1937 1938 1939</p> |
| <p>S.W. OF S.W.</p> <p>(31) Roger W. Cooper Est 7³⁵ 1935 1936 1937 1938 1939</p> | <p>S.E. OF S.W.</p> <p>(31) W. L. Hood 4³⁵ 1936 1937 1938 1939</p> | <p>S.W. OF S.E.</p> | <p>S.E. OF S.E.</p> <p>(31) Jas P. M^o Cartney Nov 7³⁶ 1936 1937 1938 1939</p> |

Scale-300 Ft.=1 inch

COUNTY _____

Form 1-S.T.G. 12765 MARSHALL & BIRD CO. BARTVILLE

| | | | |
|---|---|---------------------|--|
| <p>N.W. OF N.W.</p> <p>③ Roger W. Cooper 6⁰⁰ 150 1936 1937 1938 1939</p> <p>① Morris Ford admn 534 3/4 int. 1936 1937 1938 1939</p> <p>① J L White 1/4 int. 1936 1937 1938 1939</p> <p>② New L of Co 1936 1937 1938 1939</p> | <p>N.E. OF N.W.</p> <p>③ W A Hood 395 1936 1937 1938 1939</p> | <p>N.W. OF N.E.</p> | <p>N.E. OF N.E.</p> <p>③ W A Hood 450 1936 1937 1938 1939</p> |
| <p>S.W. OF N.W.</p> <p>③ W A Hood 458 1936 1937 1939</p> <p>③ W Guy Hood pt. 1938 1939</p> | <p>S.E. OF N.W.</p> <p>① Morris Ford admn 534 3/4 int. 1936 1937 1938 1939</p> <p>① J L White 1/4 int. 1936 1937 1938 1939</p> <p>② New L of Co 1936 1937 1938 1939</p> | <p>S.W. OF N.E.</p> | <p>S.E. OF N.E.</p> <p>① Morris Ford admn 534 3/4 int. 1936 1937 1938 1939</p> <p>① J L White 1/4 int. 100 1936 1937 1938 1939</p> |
| <p>N.W. OF S.W.</p> | <p>N.E. OF S.W.</p> <p>② New L of Co 1936 1937 1938 1939</p> | <p>N.W. OF S.E.</p> | <p>N.E. OF S.E.</p> <p>③ W Guy Hood 1938 1939</p> |
| <p>S.W. OF S.W.</p> <p>⑤ Cass 1936 1937 1938 1939</p> <p>② New L of Co 1936 1937 1938 1939</p> | <p>S.E. OF S.W.</p> <p>③ W L Calhoun 1000 1936 1937 1938 1939</p> | <p>S.W. OF S.E.</p> | <p>S.E. OF S.E.</p> |

Scale-300 Ft.=1 Inch

COUNTY _____

SEC. 25, TP. 13S, R. 5E.

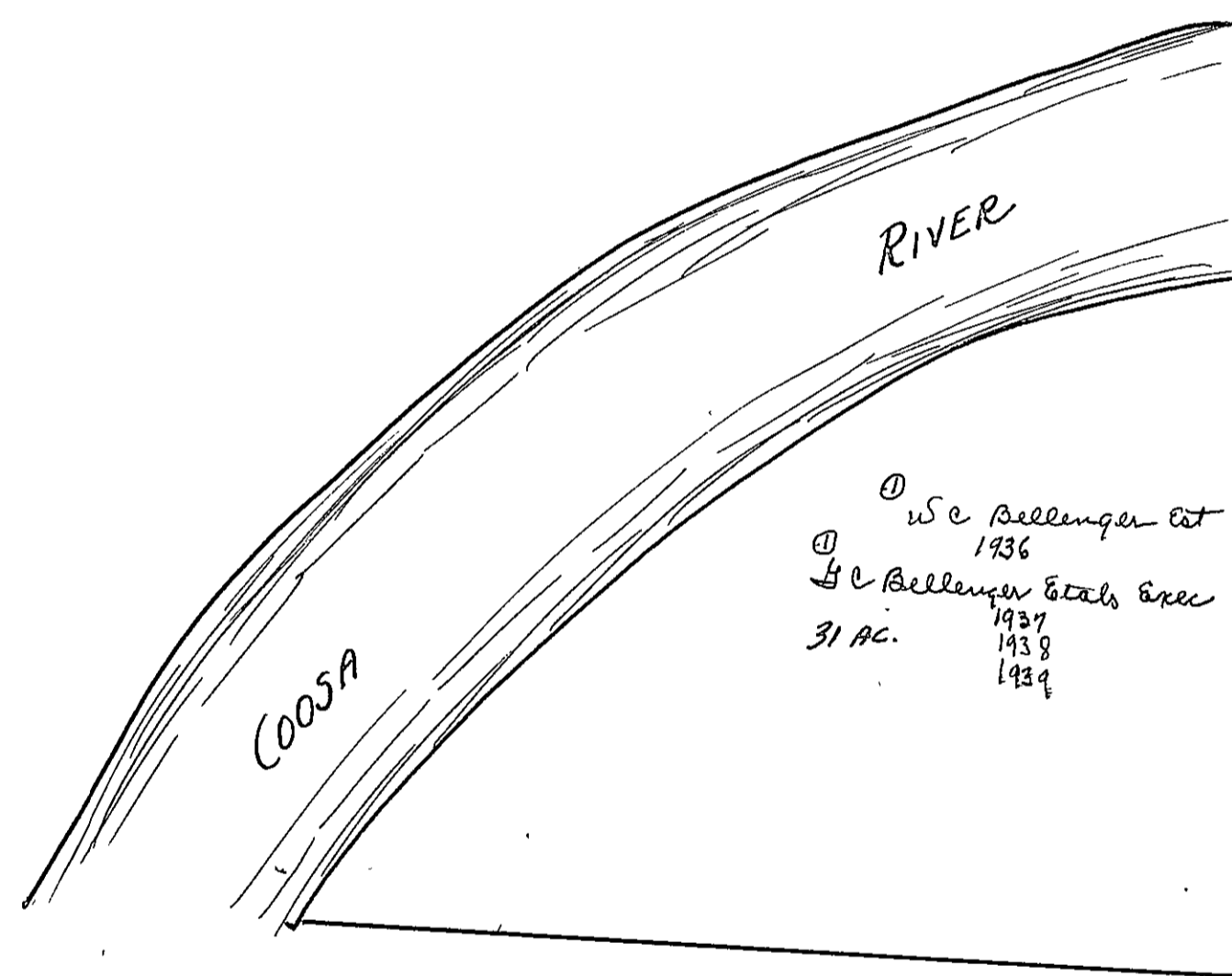

SECTION 26

TOWNSHIP 13

RANGE 5

Form S.T.C. 12789 MARSHALL & BRUCE CO. BARTONVILLE

| | | | |
|--|--|---|---|
| <p>N.W. OF N.W.</p> <p>(21) W & Hood 5-23 1936 1937 1938 1939</p> | <p>N.E. OF N.W.</p> <p>(21) W Guy Hood 10⁰⁰ 1936 1937 1938 1939</p> | <p>N.W. OF N.E.</p> <p>(21) Mrs A C Gramling 619 1936 1937 1938 1939</p> | <p>N.E. OF N.E.</p> <p>(21) W & Hood 458 36a-1936 1937</p> <p>(21) Mrs A C Gramling 619 4a- 1936 1937 1938 1939</p> <p>(21) W & Hood 1158-36a Pt. 1937-1939</p> |
| <p>S.W. OF N.W.</p> <p>(21) W & Hood 5-23 1936 1937 1938 1939</p> <p>(21) Mrs. A. C. Gramling 619 W2 1936 1937 1938 1939</p> | <p>S.E. OF N.W.</p> <p>(21) J J Carter 585 1936 1937 1938 1939</p> | <p>S.W. OF N.E.</p> <p>(21) W & Hood 458 20a-1936 1937</p> <p>(21) W Guy Hood 20a-1938 1939</p> <p>(21) Mrs A C Gramling 619 S2 1936 1937 1938 1939</p> | <p>S.E. OF N.E.</p> <p>(21) W & Hood 1158 Pt. 1936 1937</p> <p>(21) Mrs A C Gramling 619 36a- 1936 1937 1938 1939</p> |
| <p>N.W. OF S.W.</p> <p>(21) W & Hood 927 1936 1937 1938 1939</p> | <p>N.E. OF S.W.</p> <p>(21) J J Carter 585 1936 1937 1938 1939</p> | <p>N.W. OF S.E.</p> <p>(21) J J Merchant 375 1936 1937 1938 1939</p> | <p>N.E. OF S.E.</p> <p>(21) J J Merchant 375 6a 1936 1937 1938 1939</p> |
| <p>S.W. OF S.W.</p> <p>(21) W & Hood 927 1936 1937 1938 1939</p> | <p>S.E. OF S.W.</p> <p>(21) J J Carter 585 1936 1937 1938 1939</p> | <p>S.W. OF S.E.</p> <p>(21) J J Merchant 375 6a 1936 1937 1938 1939</p> | <p>S.E. OF S.E.</p> <p>(21) R L Hawkins 506 20a-1936</p> <p>(21) Gertrude O O St Seaborn 20a-1937 1938</p> <p>(28) J E Oldham 20a-1939</p> |

Scale-300 Ft.=1 inch

COUNTY _____

SECTION 27

TOWNSHIP 13

RANGE 5

Form 1-S.T.C. 12750 MARSHALL & BRUCE CO. HARTVILLE

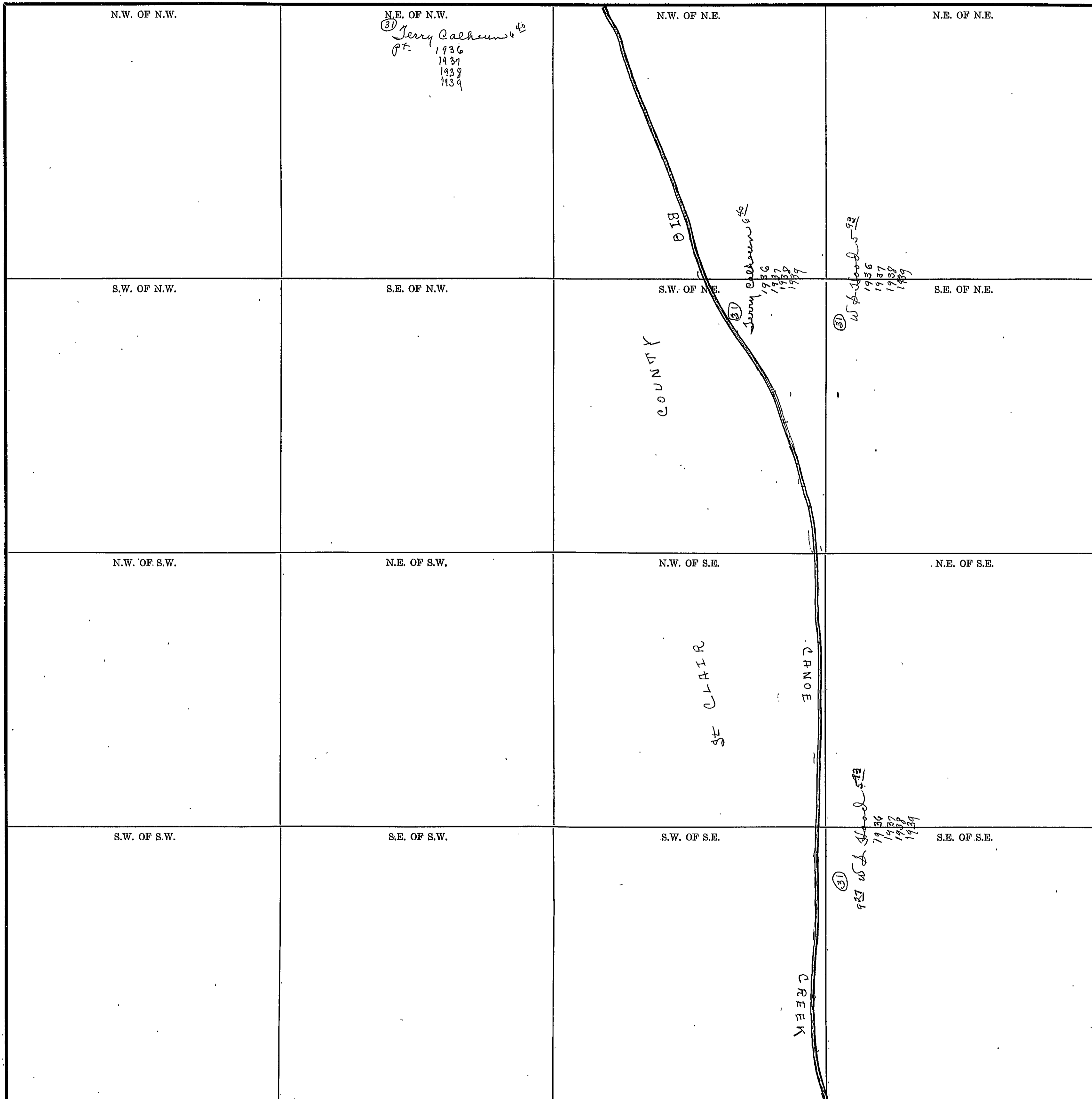

COUNTY _____

Scale-300 Ft.=1 inch

SECTION 34

TOWNSHIP 13

RANGE 5

Form 1-S.T.C. 12758 MARSHALL & BRIDGE CO. HARTVILLE

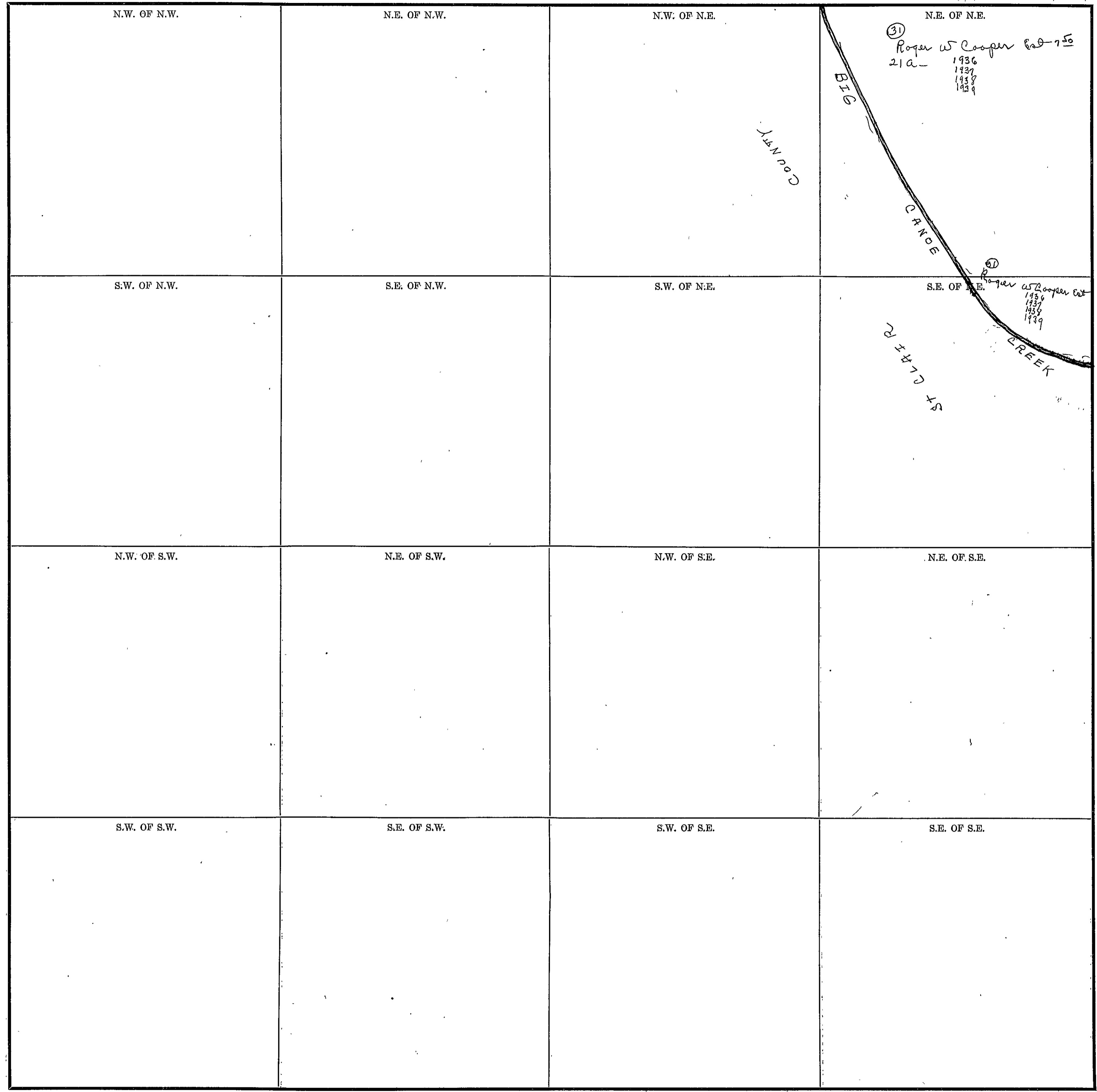

COUNTY _____

Scale-300 FT.=1 Inch

SECTION 35

TOWNSHIP 13

RANGE 5

Form 1-S.T.C. 12755 MARSHALL & SAUCE CO. HARTVILLE

| | | | |
|---|-------------------------------------|--|---|
| <p>N.W. OF N.W.</p> <p>(31) Roger W Cooper Est 150 12a- 1936 1937 1938 1939</p> <p>(31) J J Carter 585 28a- 1936 - wee 1937 1938 1939</p> <p>(17) Mrs W H Rhea 672 17a- 1936 1937 1938 1939</p> | <p>N.E. OF N.W.</p> | <p>N.W. OF N.E.</p> <p>(31) J J Merchant 375 20a- 1936 1937 1938 1939</p> <p>(31) R J Hopkins 506 1936</p> <p>(31) Bertrude & O B Seaborn 59a 1937 1938</p> <p>(22) G E Seaborn 59a 1939</p> | <p>N.E. OF N.E.</p> <p>(1) Will B Wood & wife 100 1a- 1936 1937 1938 1939</p> |
| <p>S.W. OF N.W.</p> | <p>S.E. OF N.W.</p> | <p>S.W. OF N.E.</p> | <p>S.E. OF N.E.</p> |
| <p>N.W. OF S.W.</p> | <p>N.E. OF S.W.</p> <p>ST CLAIR</p> | <p>N.W. OF S.E.</p> <p>CANOE</p> <p>COUNTY</p> | <p>N.E. OF S.E.</p> |
| <p>S.W. OF S.W.</p> | <p>S.E. OF S.W.</p> | <p>S.W. OF S.E.</p> | <p>S.E. OF S.E.</p> |

COUNTY _____

Scale-300 FT.=1 Inch

SECTION 36

TOWNSHIP 13

RANGE 5

Form 1-S.T.C. 12759 MARSHALL & DAVIS CO. HARRISVILLE

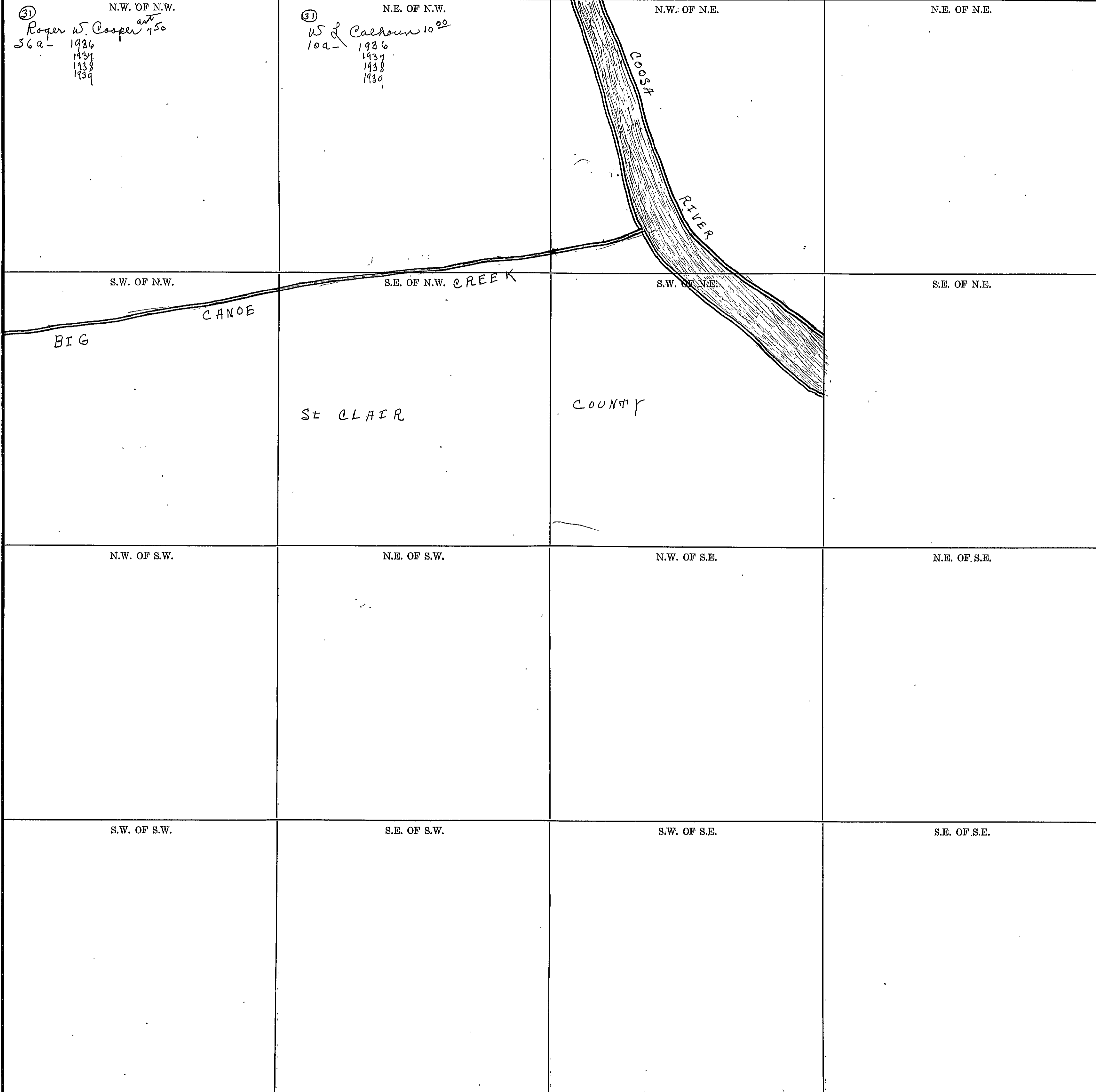

COUNTY _____

Scale-300 Ft.=1 inch

SEC. 36, TP. 13S, R. 5E.

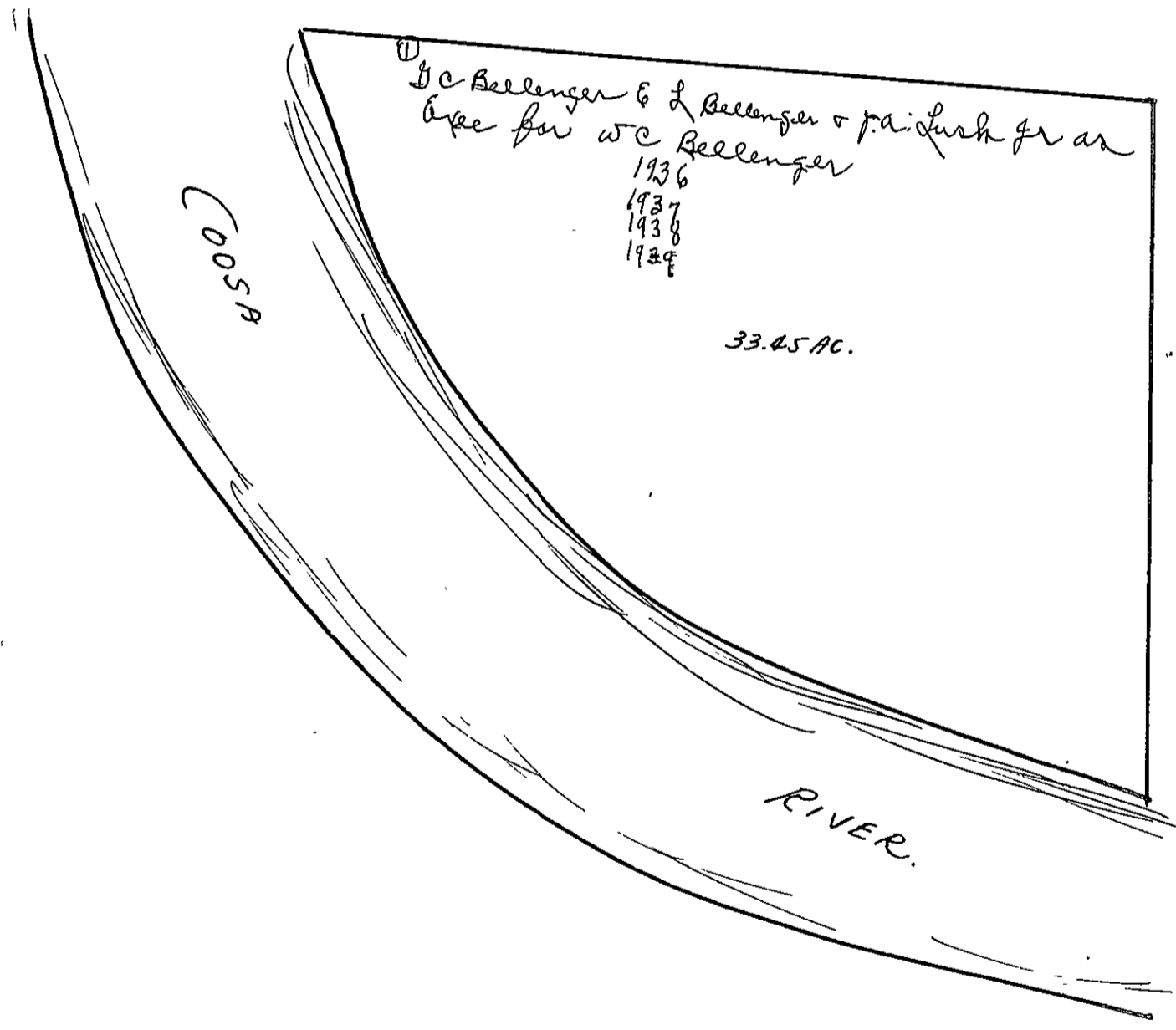

SECTION 1

TOWNSHIP 13

RANGE 6

Form 1-S.T.C. 12759 MARSHALL & BRUCE CO. MARSHVILLE

| | | | |
|--|---|---|--|
| N.W. OF N.W. | N.E. OF N.W. | N.W. OF N.E. | N.E. OF N.E. |
| | See next sheet | | |
| S.W. OF N.W. | S.E. OF N.W. | S.W. OF N.E. | S.E. OF N.E. |
| <p>① H.P. Bellenger 3⁹¹ 1936 1937</p> <p>③ M.D. Sibert 1938 1939</p> | <p>① H.P. Bellenger 3⁹¹ 1936 1937</p> <p>③ M.D. Sibert 1938 1939</p> <p>④ Ala Min Land Co 1936 1937 1938 1939</p> | <p>① Ala Min Land Co 1936 1937 1938 1939</p> <p>② J.B. Breeden 46a-1939</p> <p>④ Ala Min Land Co 1939</p> | <p>④ Ala Min Land Co 1936 1937 1938 1939</p> <p>⑤ J.H. Mc Dowell 6³¹ 1936 1937 1938 1939</p> <p>⑥ Ala Min Land Co 1936 1937 1938 1939</p> |
| N.W. OF S.W. | N.E. OF S.W. | N.W. OF S.E. | N.E. OF S.E. |
| <p>① Ala Min Land Co 1936 1937 1938</p> <p>③ M.D. Sibert 1⁰⁰ 1939</p> | <p>① H.P. Bellenger 3⁹¹ 1936 1937</p> <p>③ M.D. Sibert 1938 1939</p> <p>④ Ala Min Land Co 1936 1937 1938 1939</p> | <p>③ J.H. Mc Dowell 6³¹ 1936 1937 1938 1939</p> <p>⑥ Ala Min Land Co 1936 1937 1938 1939</p> | <p>③ J.H. Mc Dowell 6³¹ 1936 1937 1938 1939</p> <p>⑥ Ala Min Land Co 1936 1937 1938 1939</p> |
| S.W. OF S.W. | S.E. OF S.W. | S.W. OF S.E. | S.E. OF S.E. |
| <p>① H.P. Bellenger 3⁹¹ 1936 1937</p> <p>③ M.D. Sibert 1938 1939</p> <p>④ Ala Min Land Co 1936 1937 1938</p> | <p>② Mrs. Jennie Smith 5²⁷ 1936 1937</p> <p>① Elbert Smith & Nellie Lassater 1938 1939</p> | <p>① J.H. Reed 5⁰⁸ 38a-1936 1937 1938 1939</p> <p>② P. Armstrong 1⁰⁰ 1/2a 1936 1937 1938 1939</p> | <p>③ J.H. Reed 5⁰⁸ 38a-1936 1937 1938 1939</p> <p>② P. Armstrong 1⁰⁰ 1/2a 1936 1937 1938 1939</p> |

Scale-300 Ft.=1 Inch

COUNTY

SECTION 1

TOWNSHIP 13

RANGE 6

Form 1-S.T.C. 12753 MARSHALL & BRUCE CO. HARRISVILLE

| | | | |
|--------------|--------------|--------------|--------------|
| N.W. OF N.W. | N.E. OF N.W. | N.W. OF N.E. | N.E. OF N.E. |
| S.W. OF N.W. | S.E. OF N.W. | S.W. OF N.E. | S.E. OF N.E. |
| N.W. OF S.W. | N.E. OF S.W. | N.W. OF S.E. | N.E. OF S.E. |
| S.W. OF S.W. | S.E. OF S.W. | S.W. OF S.E. | S.E. OF S.E. |

57 of 77
 1936
 1937
 1938
 1939
 1940
 1941
 1942
 1943
 1944
 1945
 1946
 1947
 1948
 1949
 1950
 1951
 1952
 1953
 1954
 1955
 1956
 1957
 1958
 1959
 1960
 1961
 1962
 1963
 1964
 1965
 1966
 1967
 1968
 1969
 1970
 1971
 1972
 1973
 1974
 1975
 1976
 1977
 1978
 1979
 1980
 1981
 1982
 1983
 1984
 1985
 1986
 1987
 1988
 1989
 1990
 1991
 1992
 1993
 1994
 1995
 1996
 1997
 1998
 1999
 2000
 2001
 2002
 2003
 2004
 2005
 2006
 2007
 2008
 2009
 2010
 2011
 2012
 2013
 2014
 2015
 2016
 2017
 2018
 2019
 2020

2021
 2022
 2023
 2024
 2025
 2026
 2027
 2028
 2029
 2030
 2031
 2032
 2033
 2034
 2035
 2036
 2037
 2038
 2039
 2040
 2041
 2042
 2043
 2044
 2045
 2046
 2047
 2048
 2049
 2050
 2051
 2052
 2053
 2054
 2055
 2056
 2057
 2058
 2059
 2060
 2061
 2062
 2063
 2064
 2065
 2066
 2067
 2068
 2069
 2070
 2071
 2072
 2073
 2074
 2075
 2076
 2077
 2078
 2079
 2080
 2081
 2082
 2083
 2084
 2085
 2086
 2087
 2088
 2089
 2090
 2091
 2092
 2093
 2094
 2095
 2096
 2097
 2098
 2099
 2100

COUNTY _____

Scale-300 Ft.=1 Inch

SECTION 9

TOWNSHIP 13

RANGE 6

Form 1-S.T.C. 12729 MARSHALL & BRUCE CO. HARVILLE

| | | | |
|--|---|--|---|
| <p>N.W. OF N.W.</p> | <p>N.E. OF N.W.</p> | <p>N.W. OF N.E.</p> <p>④ W f m Sims Oct 1939 1936 ⑤ Edie Sims 1937 1938 1939</p> | <p>N.E. OF N.E.</p> |
| <p>S.W. OF N.W.</p> <p>③ January 10th 1936 1937 1938</p> <p>③ J H Godfrey 5th ④ 1936</p> | <p>S.E. OF N.W.</p> | <p>S.W. OF N.E.</p> | <p>S.E. OF N.E.</p> |
| <p>N.W. OF S.W.</p> <p>③ J H Godfrey 10th 1936 1937 1938 1939</p> | <p>N.E. OF S.W.</p> <p>③ M. D. Libert 1938 1939</p> <p>① J H P Bellenger 3rd 1936 1937</p> | <p>N.W. OF S.E.</p> | <p>N.E. OF S.E.</p> <p>① J H P Bellenger 3rd 1936 1937</p> <p>④ M. D. Libert 1938 1939</p> |
| <p>S.W. OF S.W.</p> <p>④ J H Godfrey 1936 1937 1938 1939</p> <p>⑤ M. D. Libert 1938 1939</p> <p>① J H P Bellenger 3rd 1936 1937</p> <p>③ M. D. Libert 1938 1939</p> | <p>S.E. OF S.W.</p> <p>① J H P Bellenger 3rd 1936 1937</p> <p>③ M. D. Libert 1938 1939</p> | <p>S.W. OF S.E.</p> | <p>S.E. OF S.E.</p> <p>① J H P Bellenger 3rd 1936 1937</p> <p>③ M. D. Libert 1938 1939</p> |

Scale-300 Ft.=1 inch

COUNTY _____

SECTION 2

TOWNSHIP 13

RANGE 6

Form I-S.T.C. 12769 MARSHALL & BRUCE CO. MARSHVILLE

| | | | |
|--------------|--------------|--------------|--------------|
| N.W. OF N.W. | N.E. OF N.W. | N.W. OF N.E. | N.E. OF N.E. |
| S.W. OF N.W. | S.E. OF N.W. | S.W. OF N.E. | S.E. OF N.E. |
| N.W. OF S.W. | N.E. OF S.W. | N.W. OF S.E. | N.E. OF S.E. |
| S.W. OF S.W. | S.E. OF S.W. | S.W. OF S.E. | S.E. OF S.E. |

Handwritten notes in the S.W. OF N.W. cell:
 830
 1936
 1937
 1938
 1939
 1940
 1941
 1942
 1943
 1944
 1945
 1946
 1947
 1948
 1949
 1950
 1951
 1952
 1953
 1954
 1955
 1956
 1957
 1958
 1959
 1960
 1961
 1962
 1963
 1964
 1965
 1966
 1967
 1968
 1969
 1970
 1971
 1972
 1973
 1974
 1975
 1976
 1977
 1978
 1979
 1980
 1981
 1982
 1983
 1984
 1985
 1986
 1987
 1988
 1989
 1990
 1991
 1992
 1993
 1994
 1995
 1996
 1997
 1998
 1999
 2000

COUNTY _____

Scale-300 Ft.=1 Inch

SECTION 3 TOWNSHIP 13 RANGE 6

Form I-S.T.C. 12750 MARSHALL & BRUCE CO. HARRISVILLE

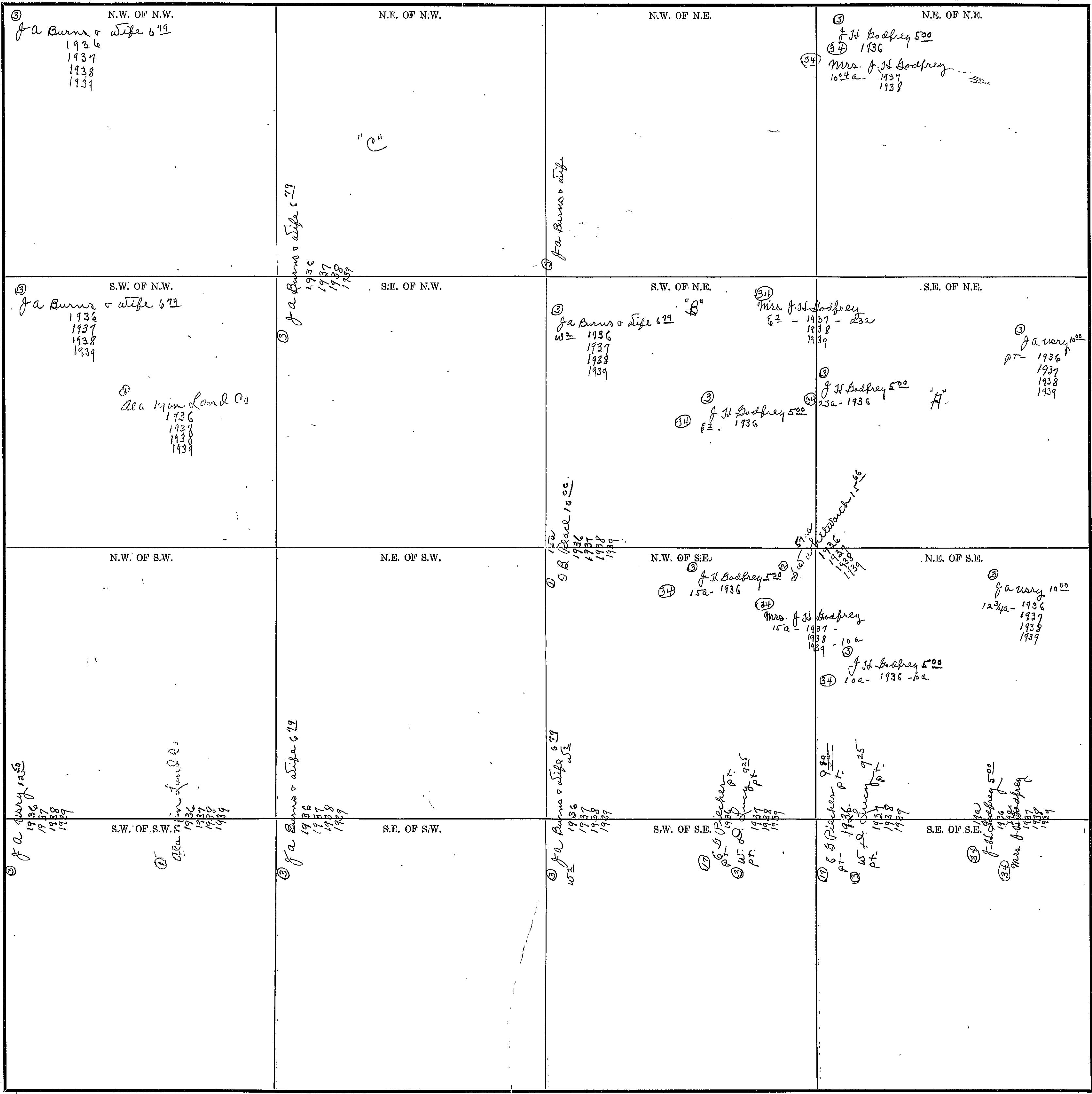

Scale-300 Ft.=1 inch

COUNTY _____

SECTION 4

TOWNSHIP 13

RANGE 6

Form 1-S.T.C. 1275B HANDBILL & BRUCE CO. BERRYVILLE

| | | | |
|---|---|--|---|
| <p>N.W. OF N.W.</p> <p>③ M H Smith 8¹⁰ 1936 1937 1938 1939</p> | <p>N.E. OF N.W.</p> <p>③ J W Lasseter 753 1936 1937 1938 1939</p> | <p>N.W. OF N.E.</p> <p>① C B Forman 200 1936 1937 1938 1939</p> | <p>N.E. OF N.E.</p> <p>③ M H Smith 8¹⁰ 1936 1937 1938 1939</p> |
| <p>S.W. OF N.W.</p> <p>③ M H Smith 8¹⁰ 1936 1937 1938 1939</p> | <p>S.E. OF N.W.</p> <p>③ W H Stephens 833 1936 1937 1938 1939</p> | <p>S.W. OF N.E.</p> | <p>S.E. OF N.E.</p> |
| <p>N.W. OF S.W.</p> <p>③ M H Smith 8¹⁰ 1936 1937 1938 1939</p> | <p>N.E. OF S.W.</p> <p>③ W H Stephens 833 1936 1937 1938 1939</p> | <p>N.W. OF S.E.</p> <p>③ J W Lasseter 1000 1936 1937 1938 1939</p> | <p>N.E. OF S.E.</p> <p>③ W F Rhodes 1500 1936 1937 1938 1939</p> |
| <p>S.W. OF S.W.</p> <p>② A W Burns 610 1936 1937 1938 1939</p> | <p>S.E. OF S.W.</p> <p>③ Geo W Hall 1000 1936 1937 1938 1939</p> | <p>S.W. OF S.E.</p> | <p>S.E. OF S.E.</p> <p>③ W F Rhodes 1500 1936 1937 1938 1939</p> |

Scale-300 Ft.=1 inch

COUNTY _____

SEC. 6, TP. 13S, R. 6E.

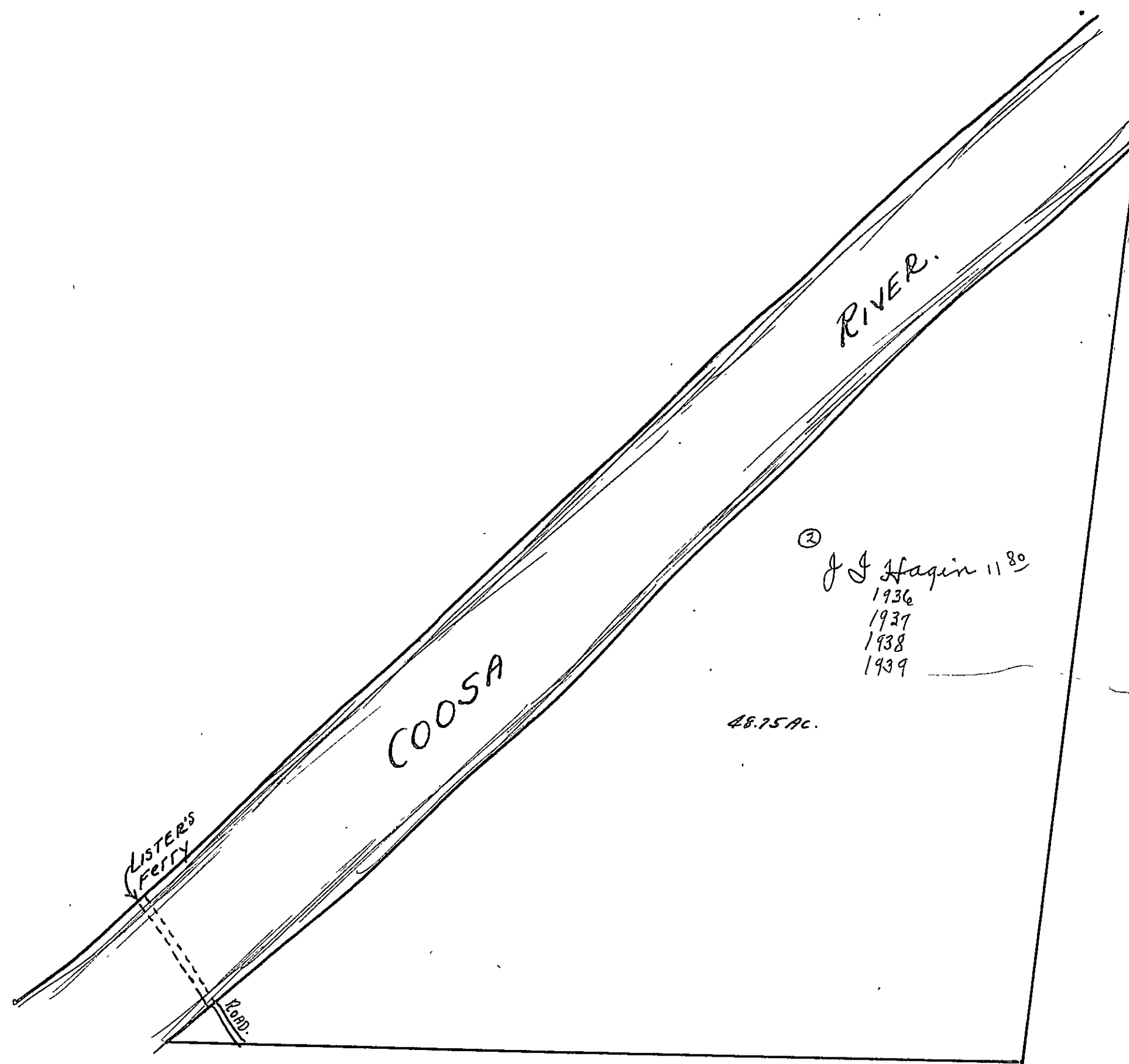

SECTION 6

TOWNSHIP 13

RANGE 6

Form 1-S.T.G. 12759 MARSHALL & BRUCE CO. HARRISVILLE

| | | | |
|---|---|--|---------------------|
| <p>N.W. OF N.W.</p> <p>300 L. L. Herzberg 75 1936 1937 1938 1939</p> | <p>N.E. OF N.W.</p> <p>1 C. J. Lemmergen 689 17a- 1936 1937 1938 1939</p> <p>2 B. Newton Mrs 325 23a- 1936 1937 1938 1939</p> | <p>N.W. OF N.E.</p> <p>2 B. Newton Mrs 325 1936 1937 1938 1939</p> | <p>N.E. OF N.E.</p> |
| <p>S.W. OF N.W.</p> <p>1 C. J. Lemmergen 689 1936 1937 1938 1939</p> | <p>S.E. OF N.W.</p> <p>1 C. J. Lemmergen 689 1936 1937 1938 1939</p> | <p>S.W. OF N.E.</p> <p>2 1/2 int. J.R. W.S. - Pa - R.H. - Ethel Lister 678 1936 1937 1938 1939</p> | <p>S.E. OF N.E.</p> |
| <p>N.W. OF S.W.</p> <p>1 L. L. Herzberg 75 30a- 1936 1937 1938 1939</p> | <p>N.E. OF S.W.</p> <p>1/2 int. R.H. & Ethel Lister 678 1936 1937 1938 1939</p> | <p>N.W. OF S.E.</p> <p>2 1/2 int. J.R. W.S. - Pa - R.H. - Ethel Lister 678 1936 1937 1938 1939</p> | <p>N.E. OF S.E.</p> |
| <p>S.W. OF S.W.</p> | <p>S.E. OF S.W.</p> <p>2 J.R. W.S. - Pa - 1/2 int. 1936 1937 1938 1939</p> | <p>S.W. OF S.E.</p> | <p>S.E. OF S.E.</p> |

Scale-300 Ft.-1 inch

COUNTY _____

SEC. 7, TP. 13S, R. 6E.

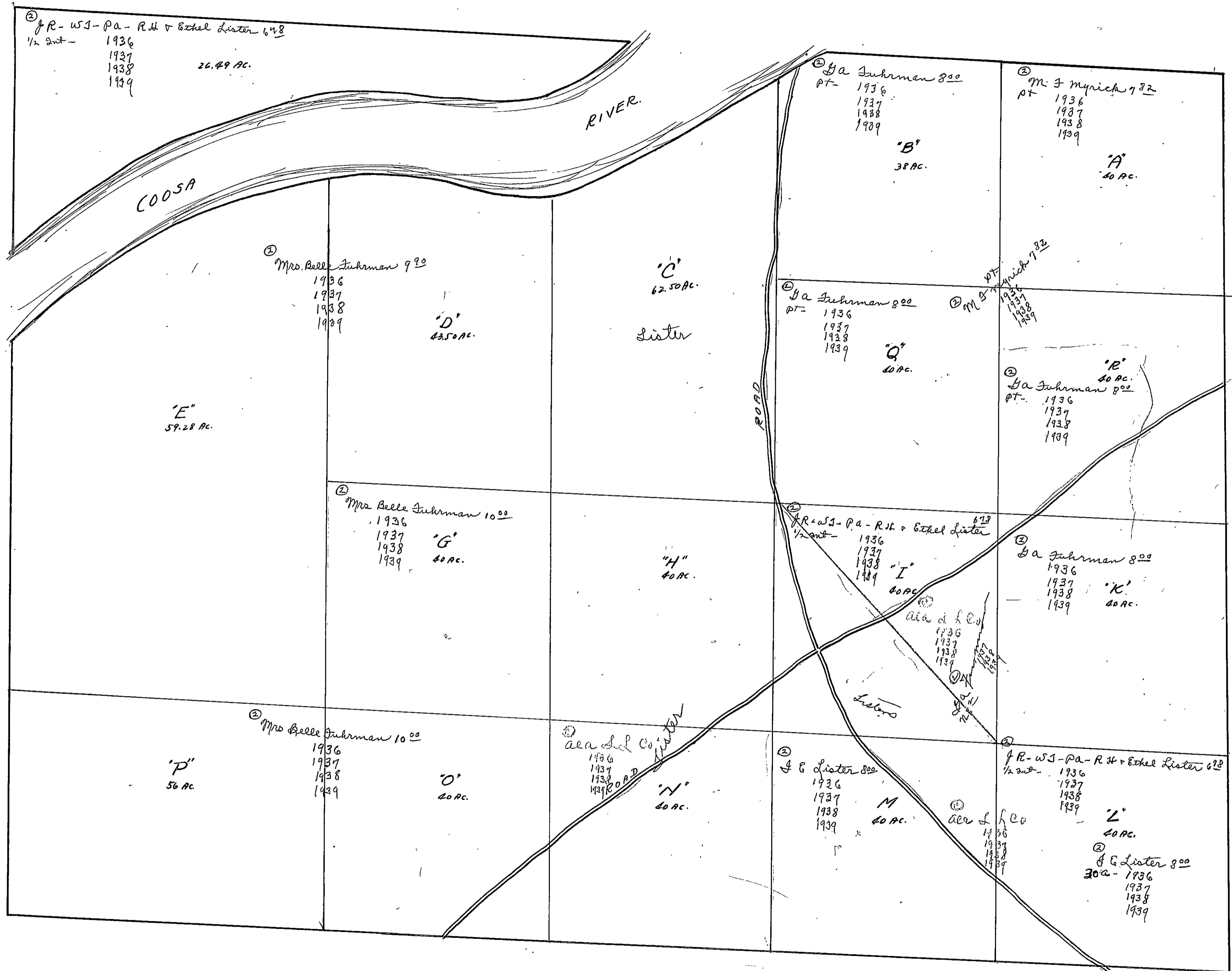

SECTION 8

TOWNSHIP 13

RANGE 6

Form 1-S.T.C. 12758 HARVEY & BRUCE CO. HARRISVILLE

| | | | |
|--|--|---|---|
| <p>N.W. OF N.W.</p> <p>② J J Hagin 11.50 1936 1937 1938 1939</p> | <p>N.E. OF N.W.</p> <p>① Mrs Maudie L Griffin 9.50 40a - 1936 2a 18a - 1937 - 2a 1938 1939</p> <p>② J J Fuhrman 12.63 22A - 1937 1938 1939</p> | <p>N.W. OF N.E.</p> <p>② A W Burns Est 6.50 Pt. 1936 1937 1938 36a - 1939</p> | <p>N.E. OF N.E.</p> |
| <p>S.W. OF N.W.</p> <p>② J J Hagin 11.50 1936 1937 1938 1939</p> | <p>S.E. OF N.W.</p> <p>② A W Burns Est 6.50 10a 1936 all 1937 1938 1939</p> | <p>S.W. OF N.E.</p> <p>② A W Burns Est 6.50 1936 1937 1938 1939</p> | <p>S.E. OF N.E.</p> |
| <p>N.W. OF S.W.</p> <p>② M F Myrick 7.25 1936 1937 1938 1939</p> | <p>N.E. OF S.W.</p> <p>② J J Hagin 13.75 1936 1937 1938 1939</p> | <p>N.W. OF S.E.</p> <p>② Mrs M B Dunn 9.00 1936 1937 1938 1939</p> | <p>N.E. OF S.E.</p> <p>② J W Henderson 20.00 53 100a 1936 1937 1938 1939</p> <p>② J K Guvin 50.00 3a - 1936 1937 1938 1939</p> <p>① American Natl Bank all 12 ② F B Bryant Est 82-122 all - 1936 1937 ② - - - 1938 - 17a 1939</p> |
| <p>S.W. OF S.W.</p> <p>② M F Myrick 7.25 1936 1937 1938 1939</p> | <p>S.E. OF S.W.</p> <p>② J J Hagin 13.75 1936 1937 1938 1939</p> | <p>S.W. OF S.E.</p> <p>② W Brown 12.50 1936 1937 1938 1939</p> | <p>S.E. OF S.E.</p> <p>② W Brown 12.50 1936 1937 1938 1939</p> <p>② A W Burns Est 6.50 Pt. 1936 1937 1938 1939</p> |

Scale-300 Ft.=1 Inch

COUNTY _____

SECTION 9

TOWNSHIP 13

RANGE 6

Form 15-T.C. 12758 MARSHALL & BRUCE CO. HARRISVILLE

| | | | |
|--|--|--|--|
| <p>N.W. OF N.W.</p> <p>② A W Burton 65⁰⁰ 1936 1937 1938 1939</p> <p>③ G W Hall 10⁰⁰ PT- 1936 1937 1938 1939</p> <p>④ Allen Co 1936 1937 1938 1939</p> | <p>N.E. OF N.W.</p> | <p>N.W. OF N.E.</p> <p>② Mrs J & Miller 12⁰⁰ 1936 1937 1938 1939</p> | <p>N.E. OF N.E.</p> <p>③ J & Dick 8⁰⁰ 1936 1937 1938 1939</p> |
| <p>S.W. OF N.W.</p> <p>③ G W Hall 10⁰⁰ 10a- 1936 1937 1938 1939</p> <p>④ W & Higgin 9⁶³ PT- 1936 1937 1938 1939</p> <p>⑤ Mrs J & Miller 12⁰⁰ PT- 1936 1937 1938 1939</p> <p>⑥ W & Higgin 9⁶³ PT- 1936 1937 1938 1939</p> <p>⑦ Mrs A Parker 6⁵² PT- 1936 1937 1938 1939</p> <p>⑧ J & Dick 8⁰⁰ 1936 1937 1938 1939</p> <p>⑨ Allen Co 1936 1937 1938 1939</p> | <p>S.E. OF N.W.</p> | <p>S.W. OF N.E.</p> <p>③ W & Higgin 9⁶³ PT- 1936 1937 1938 1939</p> | <p>S.E. OF N.E.</p> |
| <p>N.W. OF S.W.</p> <p>④ A W Henderson 12⁶⁰ 30a 1936 1937 1938 1939</p> <p>② J N Guin 180⁰⁰ 1a- 1936 1937 1938 1939</p> | <p>N.E. OF S.W.</p> <p>② Mrs J & Miller 12⁰⁰ PT- 1936 1937 1938 1939</p> <p>③ Mrs A Parker 6⁵² PT- 1936 1937 1938 1939</p> <p>④ Gads. Natl. Bank PT- ⑤ H. N. Taylor 5⁰⁰ PT- 1936 1937 1938 1939</p> <p>⑥ Allen Co 1936 1937 1938 1939</p> | <p>N.W. OF S.E.</p> <p>③ Mrs A Parker 6⁵² PT- 1936 1937 1938 1939</p> <p>④ Gads. Natl. Bank PT- ⑤ H. N. Taylor 5⁰⁰ PT- 1936 1937 1938 1939</p> <p>⑥ Allen Co 1936 1937 1938 1939</p> | <p>N.E. OF S.E.</p> <p>③ Mrs A Parker 6⁵² PT- 1936 1937 1938 1939</p> <p>④ Gads. Natl. Bank PT- ⑤ H. N. Taylor 5⁰⁰ PT- 1936 1937 1938 1939</p> <p>⑥ Allen Co 1936 1937 1938 1939</p> |
| <p>S.W. OF S.W.</p> <p>② W & M Donald 6⁰⁰ 1936 1937 1938 1939</p> <p>③ Allen Co 1936 1937 1938 1939</p> | <p>S.E. OF S.W.</p> <p>③ J F White 7⁰⁴ PT- 1936 1937 1938 1939</p> <p>④ W & Higgin 9⁶³ PT- 1936 1937 1938 1939</p> | <p>S.W. OF S.E.</p> <p>② Allen Co 1936 1937 1938 1939</p> | <p>S.E. OF S.E.</p> <p>② M J Smith 8⁰⁰ 10a- 1936 1937 1938 1939</p> <p>③ Gads. Natl. Bank PT- ④ H. N. Taylor 5⁰⁰ PT- 1936 1937 1938 1939</p> <p>⑥ Allen Co 1936 1937 1938 1939</p> <p>⑦ Fred Huey 3⁷⁰ PT- 1936 1937 1938 1939</p> |

Scale-300 Ft.=1 inch

COUNTY

Form 1-S.T.C. 12769 MARSHALL & BRUCE CO. HARTVILLE

| | | | |
|---|---|--|---|
| <p>N.W. OF N.W.</p> <p>② R. P. Parker Est- 522 origin & Parker- acm 1936 1937 1938 1939</p> | <p>N.E. OF N.W.</p> <p>③ J. A. Burns & Wife 649 1936 1937 1938 1939</p> | <p>N.W. OF N.E.</p> <p>① James D. Brooks 902 62 1936 all</p> <p>① Federal Land Bank 62 - 1937 - all</p> <p>③ M. C. & Floyd C. Johnson 666 62 - 1938 - all 1939</p> | <p>N.E. OF N.E.</p> |
| <p>S.W. OF N.W.</p> <p>② R. P. Parker Est- 522 origin & Parker- acm 1936 1937 1938 1939</p> | <p>S.E. OF N.W.</p> <p>① American Natl Bank ③ D. W. Green 492 1936 1937 1938 1939</p> | <p>S.W. OF N.E.</p> <p>③ J. M. Kilgore Est- 569 all 1936 392 1937 1938 1939</p> | <p>S.E. OF N.E.</p> <p>① N. D. Sturkie 500 1a- 1936 1937 1938 1939</p> |
| <p>N.W. OF S.W.</p> <p>③ Eliza & Parker R. P. Parker Est- 928 1936 1937 1938 1939</p> | <p>N.E. OF S.W.</p> <p>① American Natl Bank ③ D. W. Green 492 1936 1937 1938 1939</p> | <p>N.W. OF S.E.</p> <p>① American Natl Bank ③ D. W. Green 492 1936 1937 1938 1939</p> | <p>N.E. OF S.E.</p> |
| <p>S.W. OF S.W.</p> | <p>S.E. OF S.W.</p> <p>① American Natl Bank ③ D. W. Green 492 1936 1937 1938 1939</p> | <p>S.W. OF S.E.</p> <p>① American Natl Bank ③ D. W. Green 492 1936 1937 1938 1939</p> | <p>S.E. OF S.E.</p> <p>③ Mrs. N. E. Miller- 326 1936 1937 1938 1939</p> |

Scale-300 Ft.-1 Inch

COUNTY _____

SECTION 11 TOWNSHIP 13 RANGE 6

Form I-S.T.G. 12758 MARSHALL & BRUCE CO. HARRISVILLE

| | | | |
|---|--|---|--|
| <p>N.W. OF N.W.</p> <p>① J. H. Godfrey 500 6a- 1936</p> <p>② Mrs. J. H. Godfrey 6a- 1937 1938 1939</p> <p>③ H. P. Bellenger 391 1936 1937</p> <p>④ M. J. Sibert 3a- 1938 1939</p> | <p>N.E. OF N.W.</p> <p>① H. P. Bellenger 391 1936 1937</p> <p>② M. J. Sibert 1938 1939</p> <p>③ Alva Min Fund Co 1936 1937 1938 1939</p> | <p>N.W. OF N.E.</p> <p>④ Mrs. Jennie Smith 527 1936 1937</p> <p>① Gilbert Smith & Nellie Lasseter 1938 1939</p> <p>② Alva Min Fund Co 1936 1937 1938 1939</p> | <p>N.E. OF N.E.</p> <p>① Mrs. A. L. Green 500 1936</p> <p>② A. L. Green 1937 1938 1939</p> |
| <p>S.W. OF N.W.</p> <p>① J. D. Sturkie 500 1936 1937 1938 1939</p> <p>② Alva L. Co 1936 1937 1938 1939</p> | <p>S.E. OF N.W.</p> <p>① H. P. Bellenger 391 1936 1937</p> <p>② M. J. Sibert 1938 1939</p> <p>③ Alva Min Fund Co 1936 1937 1938 1939</p> | <p>S.W. OF N.E.</p> <p>① Mrs. A. L. Green 500 1936</p> <p>② A. L. Green 1937 1938 1939</p> | <p>S.E. OF N.E.</p> |
| <p>N.W. OF S.W.</p> <p>① Alva Min Fund Co 1936 1937 1938 1939</p> | <p>N.E. OF S.W.</p> <p>① A. L. Green 1937 1938 1939</p> <p>② Mrs. A. L. Green 500 1936</p> | <p>N.W. OF S.E.</p> <p>① Mrs. A. L. Green 500 1936</p> <p>② A. L. Green 1937 1938 1939</p> | <p>N.E. OF S.E.</p> <p>① Mrs. A. L. Green 500 1936</p> <p>② A. L. Green 1937 1938 1939</p> |
| <p>S.W. OF S.W.</p> <p>② Mrs. R. G. Miller 336 1936 1937 1938 1939</p> | <p>S.E. OF S.W.</p> <p>③ Mrs. R. G. Miller 336 1936 1937 1938 1939</p> | <p>S.W. OF S.E.</p> | <p>S.E. OF S.E.</p> <p>① Mrs. A. L. Green 500 1936</p> <p>② A. L. Green 1937 1938 1939</p> |

Scale-300 Ft.=1 inch

COUNTY _____

SECTION 12

TOWNSHIP 13

RANGE 6

Form 1-S.T.C. 12750 MARSHALL & BRUCE CO. HARRISVILLE

| | | | |
|---|--|--|---------------------|
| <p>N.W. OF N.W.</p> <p>25 Mrs. Jennie Smith 5-21 1936 1937 1938 1939</p> <p>11 Albert Smith & Nellie Lassater</p> | <p>N.E. OF N.W.</p> | <p>N.W. OF N.E.</p> <p>25 Mrs. Jennie Smith 5-21 1936 1937</p> | <p>N.E. OF N.E.</p> |
| <p>S.W. OF N.W.</p> <p>25 Mrs. Jennie Smith 5-21 1936 1937 1938 1939</p> <p>11 Albert Smith & Nellie Lassater</p> <p>11 Agricola Etala Swaten pt. 1936 1937 1938 1939</p> | <p>S.E. OF N.W.</p> | <p>S.W. OF N.E.</p> <p>25 Mrs. Jennie Smith 5-21 pt. 1936 1937</p> <p>11 Agricola Etala Swaten pt. 1936 1937 1938 1939</p> | <p>S.E. OF N.E.</p> |
| <p>N.W. OF S.W.</p> | <p>COUNTY</p> <p>N.E. OF S.W.</p> <p>CALHOUN</p> | <p>N.W. OF S.E.</p> <p>LINE</p> <p>COUNTY</p> | <p>N.E. OF S.E.</p> |
| <p>S.W. OF S.W.</p> | <p>S.E. OF S.W.</p> | <p>S.W. OF S.E.</p> | <p>S.E. OF S.E.</p> |

Scale-300 Ft.=1 inch

COUNTY

SECTION 14

TOWNSHIP 13

RANGE 6

Form I-S.T.C. 12759 MARSHALL & BRUCE CO. HARRISVILLE

| | | | |
|--|--|--|--|
| <p>③ N.W. OF N.W. Mrs Alice Campbell 600 PT- 1936 1937 1938 1939</p> | <p>③ N.E. OF N.W. Mrs N G Miller 336 39 a - 1936 1937 1938 1939</p> | <p>N.W. OF N.E.</p> | <p>③ N.E. OF N.E. Mrs N G Miller 336 1936 1937 1938 1939</p> |
| <p>③ S.W. OF N.W. Mrs Alice Campbell 600 1936 1937 1938 1939</p> | <p>S.E. OF N.W. ③ Mrs N G Miller 336 16 a - 1936 1937 1938 1939</p> | <p>S.W. OF N.E.</p> | <p>S.E. OF N.E.</p> |
| <p>N.W. OF S.W.</p> | <p>N.E. OF S.W. ① Goodhue & Lusk 500 1936 1937 1938 1939</p> | <p>N.W. OF S.E.</p> | <p>N.E. OF S.E.</p> |
| <p>⑤ J J Edwards 500 1936 ⑤ Mrs. J. J. Edwards 1937 1938 1939</p> | <p>S.E. OF S.W. ②⑤ J J Edwards 500 1936 ②⑤ Mrs. J J Edwards 1937 1938 1939</p> | <p>S.W. OF S.E. ① Goodhue & Lusk 500 1936 1937 1938 1939</p> | <p>S.E. OF S.E. ③ Gra Bohannon 250 1936 1937 1938 1939</p> |

Scale-300 Ft.=1 Inch

COUNTY _____

SECTION 15

TOWNSHIP 13

RANGE 6

Form 1-S.T.C. 12758 MARSHALL & BRUCE CO. BIRMINGHAM

| | | | |
|--|--|--|--|
| <p>③ N.W. OF N.W. R P Parker Est Giza & Parker admf 4²⁸ 1936 1937 1938 1939</p> | <p>① N.E. OF N.W. American Natl Bank 4¹⁶ 1936 1937 1938 ② J A Robinson 1939</p> | <p>N.W. OF N.E. ③ Miss Alice Campbell 6⁰⁰ 1936 1937 1938 1939</p> | <p>N.E. OF N.E. ③ Miss Alice Campbell 6⁰⁰ 1936 1937 1938 1939</p> |
| <p>① S.W. OF N.W. American Natl Bank 4¹⁶ 1936 1937 1938 ② J A Robinson 1939</p> | <p>S.E. OF N.W. ③ Miss Alice Campbell 6⁰⁰ 1936 1937 1938 1939</p> | <p>S.W. OF N.E. ③ Miss Alice Campbell 6⁰⁰ 1936 1937 1938 1939</p> | <p>S.E. OF N.E. ③ Miss Alice Campbell 6⁰⁰ 1936 1937 1938 1939</p> |
| <p>N.W. OF S.W. ① Ala Min Land Co 1936 1937 1938 1939</p> | <p>N.E. OF S.W. ① J m Little 4³² 1936 1937 1938 1939</p> | <p>N.W. OF S.E. ② Miss Alice Campbell 6⁰⁰ 1936 1937 1938 1939</p> | <p>N.E. OF S.E. ③ Miss Alice Campbell 6⁰⁰ 1936 1937 1938 1939</p> |
| <p>S.W. OF S.W. ① J m Little 4³² 1936 1937 1938 1939</p> | <p>S.E. OF S.W. ① J m Little 4³² 1936 1937 1938 1939</p> | <p>S.W. OF S.E. ① J m Little 4³² 1936 1937 1938 1939</p> | <p>S.E. OF S.E. ① J m Little 4³² 1936 1937 1938 1939</p> |

NE 1/4 of Sec 15
Ala Min Land Co.
1936
1937
1938
1939

J m Little 4³²
1936
1937
1938
1939

Scale-300 Ft.=1 inch

COUNTY _____

SECTION 16

TOWNSHIP 13

RANGE 6

Form 1-S.T.C. 1275B MARSHALL & BRUCE CO. BARTVILLE

| | | | |
|--|--|--|---|
| <p>N.W. OF N.W.</p> <p>② W & M^e Donald 1936 1937 1938 1939</p> | <p>N.E. OF N.W.</p> <p>② W & M^e Donald 9⁸⁹ 1936 1937 1938 1939</p> | <p>N.W. OF N.E.</p> <p>① Fred Lucy 37⁰ 1936 1937 1938 1939</p> | <p>N.E. OF N.E.</p> |
| <p>S.W. OF N.W.</p> <p>② W & M^e Donald 9⁸⁹ 1936 1937 1938 1939</p> | <p>S.E. OF N.W.</p> | <p>S.W. OF N.E.</p> <p>① Fred Lucy 37⁰ 1936 1937 1938 1939</p> | <p>S.E. OF N.E.</p> <p>① American Natl Bank 4¹⁶ 1936 1937 1938 ② J a Robinson 1939</p> |
| <p>N.W. OF S.W.</p> <p>② W & M^e Donald 9⁸⁹ 1936 1937 1938 1939</p> | <p>N.E. OF S.W.</p> | <p>N.W. OF S.E.</p> <p>② W R Brown 10⁰⁰ 1936 1937 1938 1939</p> | <p>N.E. OF S.E.</p> |
| <p>S.W. OF S.W.</p> <p>② W R Brown 10⁰⁰ 1936 1937 1938 1939</p> | <p>S.E. OF S.W.</p> | <p>S.W. OF S.E.</p> <p>② W R Brown 10⁰⁰ 1936 1937 1938 1939</p> | <p>S.E. OF S.E.</p> <p>② W R Brown 50⁰⁰ 1936 1937 1938 1939</p> |

Scale-300 Ft.=1 Inch

COUNTY _____

SECTION 17

TOWNSHIP 13

RANGE 16

Form 1-S.T.C. 12759 MARSHALL & BRUCE CO. HARRISVILLE

| | | | |
|--|--|--|---|
| <p>N.W. OF N.W.</p> <p>② M J W Smith 8⁰⁰ 1936 1937 1938 1939</p> <p>① Alward Co. 1936 1937 1938 1939</p> | <p>N.E. OF N.W.</p> <p>① Mrs M B Dunn 9⁰⁰ n2 - 1936 1937 1938 1939</p> <p>② M J W Smith 8⁰⁰ d2 - 1936 1937 1938 1939</p> | <p>N.W. OF N.E.</p> <p>② M J W Smith 10⁰⁰ 1936 1937 1938 1939</p> | <p>N.E. OF N.E.</p> <p>② M J W Smith 10⁰⁰ 1936 1937 1938 1939</p> |
| <p>S.W. OF N.W.</p> <p>② D H Wood 10⁰⁰ 1936 1937 1938 1939</p> <p>① Alward Co. 1936 1937 1938 1939</p> | <p>S.E. OF N.W.</p> <p>② Ed Rowton 20⁰⁰ 10a - 1936</p> <p>① Porter Snider 20⁰⁰ 10a - 1937 1938 1939</p> | <p>S.W. OF N.E.</p> <p>② W B McDonald 9⁰⁰ 20a - 1936 1937 1938 1939</p> | <p>S.E. OF N.E.</p> <p>① Alward Co. 1936 1937 1938 1939</p> |
| <p>N.W. OF S.W.</p> <p>② Lee A Braughton 8¹² 1936 1937 1938 1939</p> <p>① Alward Co. 1936 1937 1938 1939</p> | <p>N.E. OF S.W.</p> <p>② R A Crowe 25⁰⁰ 2a - 1936 1937 1938 1939</p> <p>① Mrs L V Mark 114a - 1937 1938</p> <p>② Mary Billingsley 114a - 1939</p> | <p>N.W. OF S.E.</p> <p>② W B McDonald 9⁰⁰ pt - 1936 1937 1938 1939</p> <p>① Alward Co. 1936 1937 1938 1939</p> | <p>N.E. OF S.E.</p> <p>② W B McDonald 9⁰⁰ pt - 1936 1937 1938 1939</p> |
| <p>S.W. OF S.W.</p> <p>② J C Steward 10⁰⁰ 15a - 1936 1937 1938 1939</p> <p>① C M Stonecipher 13³³ 5a - 1936 1937 1938 1939</p> | <p>S.E. OF S.W.</p> <p>② L A Fuhrman 8⁰⁰ 62 - 1936 1937 1938 1939</p> <p>② W R Brown 10⁰⁰ 1a - 1936 1937 1938</p> | <p>S.W. OF S.E.</p> <p>② Mrs Mattie Haynie 35⁰⁰ 1a - 1936 1937</p> <p>② Mrs Myrtle Irene Smith 1a - 1938 1939</p> <p>① Alward Co. 1936 1937 1938 1939</p> <p>② Ed Rowton 50⁰⁰ 1a - 1936 1937 1938 1939</p> | <p>S.E. OF S.E.</p> <p>② W R Brown 10⁰⁰ 1936 1937 1938 1939</p> |

Scale-300 Ft.-1 inch

COUNTY _____

SEC. 18, TP. 13S, R. 6E.

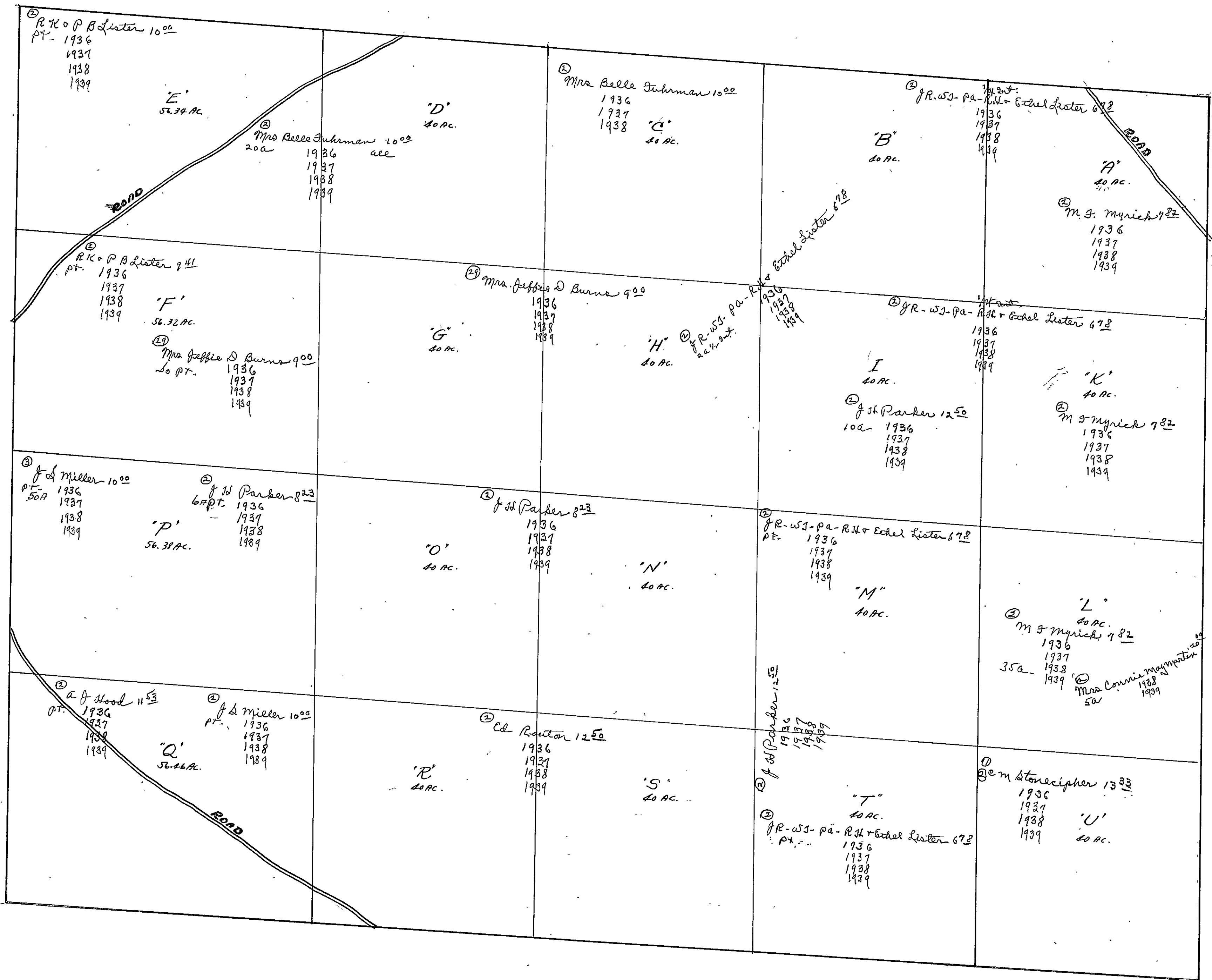

SEC. 19, TP. 13S, R. 6E.

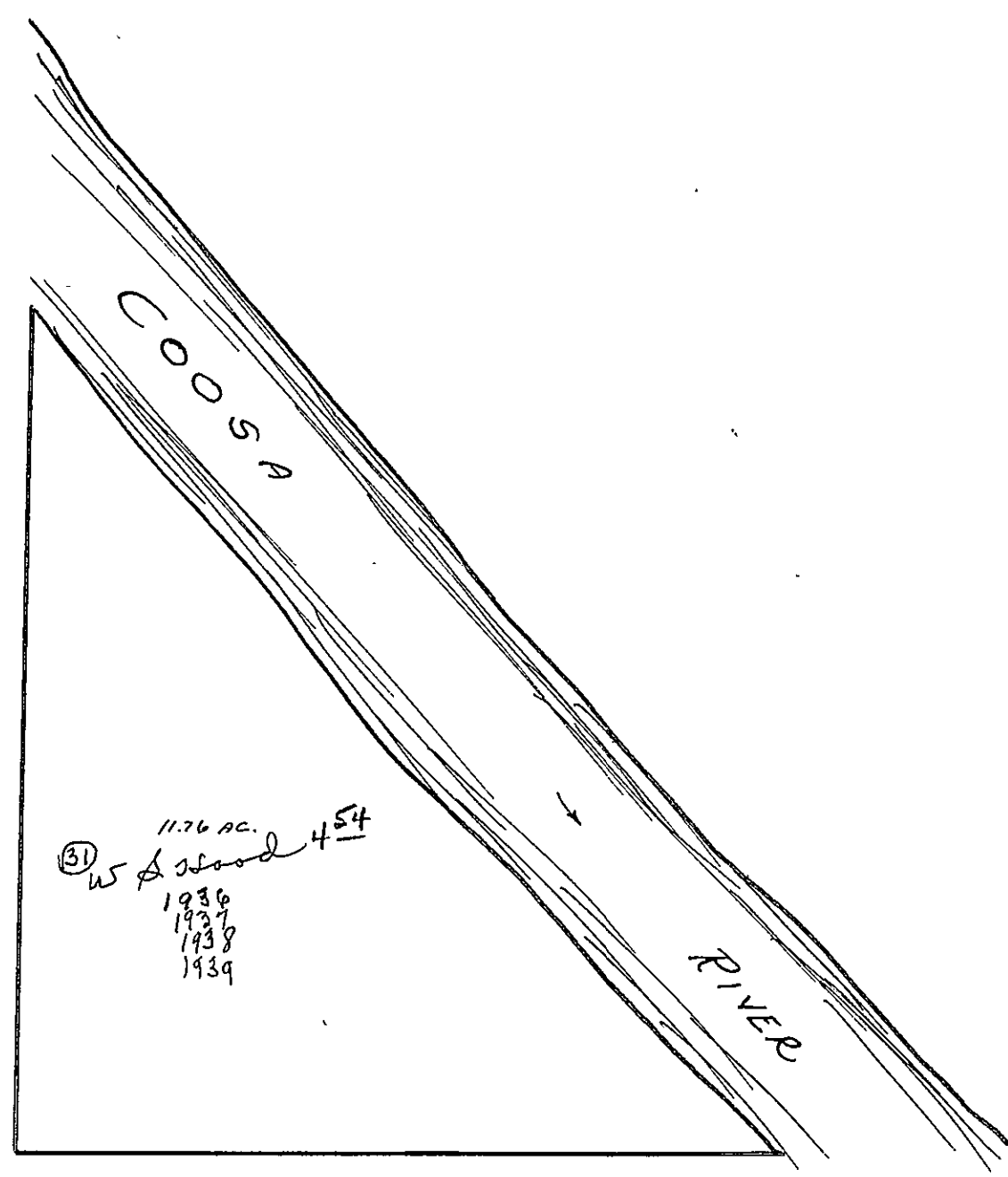

SEC. 19, TP. 13S, R. 6E

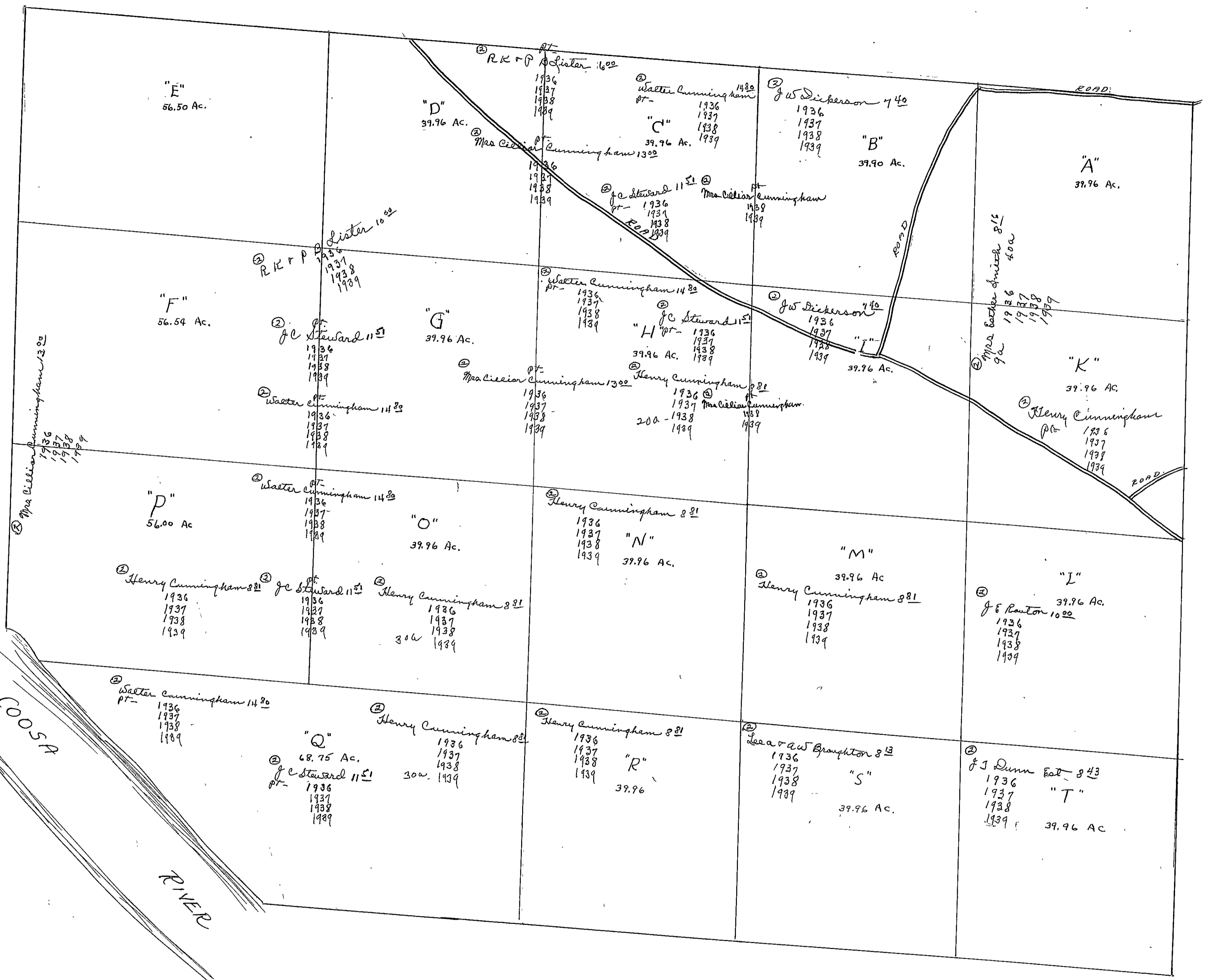

SECTION 20 TOWNSHIP 13 RANGE 16

Form 1-S.T.C. 1275B MARSHALL & BRUCE CO. NASHVILLE

| | | | |
|---|--|---|--|
| <p>N.W. OF N.W. ② <i>J. J. Dunn Est 843</i> 1936 1937 1938 1939</p> | <p>N.E. OF N.W. ② <i>J. J. Burnett 1024</i> 1936 1937 1938 1939</p> | <p>N.W. OF N.E. ② <i>J. H. Parker 823</i> 1936 1937 1938 1939</p> | <p>N.E. OF N.E.</p> |
| <p>S.W. OF N.W. ② <i>J. H. Parker 823</i> 1936 1937 1938 1939</p> | <p>S.E. OF N.W.</p> | <p>S.W. OF N.E. ② <i>W. R. Brown 812</i> 1936 1937 1938 ③ <i>William Brown</i> 1939</p> | <p>S.E. OF N.E.</p> |
| <p>N.W. OF S.W. ② <i>J. & R. Rauton 1022</i> 1936 1937 1938 1939</p> | <p>N.E. OF S.W.</p> | <p>N.W. OF S.E. ② <i>W. R. Brown 812</i> 1936 1937 1938 ③ <i>William Brown</i> 1939</p> | <p>N.E. OF S.E.</p> |
| <p>S.W. OF S.W. ② <i>Lee a & A. W. Broughton 813</i> 1936 1937 1938 1939</p> | <p>S.E. OF S.W.</p> | <p>S.W. OF S.E. ③ <i>Lee a & A. W. Broughton</i> 1936 1937 1938 1939</p> | <p>S.E. OF S.E. ① <i>Mrs. Evelyn Brown Hooper 662</i> 1936 1937 1938 1939</p> |

Scale-300 FT.=1 inch

COUNTY _____

SECTION 21 TOWNSHIP 13 RANGE 6

| | | | |
|---|---|---|---|
| <p>N.W. OF N.W.</p> <p>① W R Brown 16⁰⁰ 1936 1937 1938</p> <p>② W R Brown 1939</p> <p>③ Ala L Co 1936 1937 1938 1939</p> | <p>N.E. OF N.W.</p> <p>② W R Brown 5⁰⁰ 1936 1937 1938</p> | <p>N.W. OF N.E.</p> <p>③ J D Griffin 6⁰⁰ 1936 1937 1938 1939</p> | <p>N.E. OF N.E.</p> <p>① J J Cahen 7⁵⁰ 1936 1937 1938 1939</p> |
| <p>S.W. OF N.W.</p> <p>② W R Brown 8¹² 1936 1937 1938</p> <p>① William Brown 1939</p> | <p>S.E. OF N.W.</p> <p>① Ala L Co 1936 1937 1938 1939</p> <p>② J.B. Sheffield 5⁴⁶ 1936 1937 1938 1939</p> | <p>S.W. OF N.E.</p> <p>③ C A Campbell 6⁰⁰ 1936 1937 1938 1939</p> <p>Edward E. Smith</p> | <p>S.E. OF N.E.</p> <p>② Edward E. Smith 7⁵⁰ 1936 1937 E. - - 1938 1939</p> |
| <p>N.W. OF S.W.</p> | <p>N.E. OF S.W.</p> <p>① Ala L Co 1936 1937 1938 1939</p> | <p>N.W. OF S.E.</p> <p>② J. J. Bohannon 9⁶⁰ 15-a- 1936 1937 1938 ③ - - - 1939</p> <p>③ Ord Bohannon 9⁷⁵ 20a- 1936 ③ - - 1937 1938 1939</p> | <p>N.E. OF S.E.</p> <p>③ Mrs Sheltie Smith 4⁴⁴ 34a- 1936 1937 28a- 1938 1939</p> <p>② R. J. Bohannon 9⁵⁴ 5c- 1936 - 6a 1937 1938 1939</p> |
| <p>S.W. OF S.W.</p> <p>① Ala L Co 1936 1937 1938 1939</p> | <p>S.E. OF S.W.</p> <p>② J.B. Sheffield 5⁴⁶ PT- 1936 30a- 1937 1938 21a 1939</p> <p>② Jas. Gore 6²⁹ 7a- 1936 1937 1938 1939</p> | <p>S.W. OF S.E.</p> <p>② W R Sharp 10⁰⁰ PT- 1936 1937 1938 1939</p> <p>② W R Sharp 10⁰⁰ PT- 1936 1937 1938 1939</p> <p>② C L M. Dill 11²⁵ PT- 1936 1937 1938 1939</p> <p>② J.B. Sheffield 8²³ 12a- 1936 1937</p> <p>② Jake Smith 12⁰⁰ 12a- 1938 1939</p> | <p>S.E. OF S.E.</p> <p>③ M L Smith 5⁰⁰ 1936 1937 1938 1939</p> |

Scale-300 Ft.=1 inch

COUNTY _____

SECTION 22

TOWNSHIP 13

RANGE 6

Form 1-S.T.C. 12750 MARSHALL & BRUCE CO. HARRISVILLE

| | | | |
|--|---|--|--|
| <p>① N.W. OF N.W. <i>J. I. Cohen 750</i> 1936 1937 1938 1939</p> | <p>③ N.E. OF N.W. <i>J. D. Griffin 600</i> 1936 all 1937 1938 1939</p> | <p>③ N.W. OF N.E. <i>J. D. Griffin 600</i> 1936 1937 1938 1939</p> | <p>N.E. OF N.E.</p> |
| <p>S.W. OF N.W. ② <i>Edward G. Smith 750</i> 1936 1937 1938 1939</p> | <p>S.E. OF N.W.</p> | <p>② S.W. OF N.E. <i>Edward G. Smith 750</i> 1936 1937 1938 1939</p> | <p>S.E. OF N.E. <i>W.C. Mintz 250</i> 1936 1937 1938 1939</p> |
| <p>N.W. OF S.W. ③ <i>Mrs. Sheltie Smith 444</i> 1936 1937 1938 1939</p> | <p>N.E. OF S.W.</p> | <p>③ N.W. OF S.E. <i>Mrs. Sheltie Smith 444</i> 1936 1937 1938 1939</p> | <p>② S.E. OF S.E. <i>W.C. Mintz 250</i> 1936 1937 1938 1939</p> |
| <p>S.W. OF S.W. ③ <i>M. G. Smith 500</i> 1936 1937 1938 1939</p> | <p>S.E. OF S.W.</p> | <p>① S.W. OF S.E. <i>M. G. Gault 250</i> 1936 1937 1938 1939</p> | <p>① S.E. OF S.E. <i>C. R. Shepherd 100</i> 1936 1937 1938 1939</p> |

Scale-300 Ft.=1 inch

COUNTY _____

SECTION 29

TOWNSHIP 13

RANGE 6

Form 1-S.T.G. 12759 MARSHALL & BRUCE CO. MINNEAPOLIS

| | | | |
|---|--|---|---------------------|
| <p>N.W. OF N.W.</p> <p><i>1936 1937 1938 1939</i></p> <p><i>R. Shirley & Ray Dodge 7⁵⁵</i></p> | <p>N.E. OF N.W.</p> <p><i>1936 1937 1938 1939</i></p> <p><i>Ala. Min Land Co</i></p> | <p>N.W. OF N.E.</p> <p><i>Ala. Min Land Co 1936</i></p> | <p>N.E. OF N.E.</p> |
| <p>S.W. OF N.W.</p> <p><i>1936 1937 1938 1939</i></p> <p><i>R. Shirley & Ray Dodge 7⁵⁵</i></p> <p><i>Ala. Min Land Co 1936</i></p> | <p>S.E. OF N.W.</p> <p><i>1936 1937 1938 1939</i></p> <p><i>Ala. Min Land Co</i></p> | <p>S.W. OF N.E.</p> <p><i>Ala. Min Land Co 1936</i></p> <p>LINE</p> <p>COUNTY</p> | <p>S.E. OF N.E.</p> |
| <p>N.W. OF S.W.</p> <p><i>1936 1937 1938 1939</i></p> <p><i>Ala. Min Land Co</i></p> | <p>N.E. OF S.W.</p> <p><i>1936 1937 1938 1939</i></p> <p><i>J. E. Inya 100</i></p> <p><i>Ala. Min Land Co 1936</i></p> | <p>N.W. OF S.E.</p> <p>COUNTY</p> <p>CALHOUN</p> | <p>N.E. OF S.E.</p> |
| <p>S.W. OF S.W.</p> <p><i>1936 1937 1938 1939</i></p> <p><i>Ala. Min Land Co</i></p> | <p>S.E. OF S.W.</p> <p><i>1936 1937 1938 1939</i></p> <p><i>Mrs. Rosa Rosenbaum 5²⁵</i></p> | <p>S.W. OF S.E.</p> | <p>S.E. OF S.E.</p> |

Scale-300 Ft.-1 Inch

COUNTY _____

Form 1-S.T.G. 12759 MARSHALL & BRUCE CO. HARTVILLE

| | | | |
|--|--|---|---|
| <p>N.W. OF N.W.</p> <p>② J E Thompson 500</p> <p>1936 1937 1938 1939</p> | <p>N.E. OF N.W.</p> <p>② J B Sheffield 546</p> <p>18a- 1936 1937 1938 1939</p> <p>② Mrs M C Lankford 350</p> <p>1a- 1936 1937 2a- 1938 - 4.50 1939</p> <p>② Thos Lane 689</p> <p>8a- 1936 1937 1938 1939</p> | <p>N.W. OF N.E.</p> <p>② J B Sheffield 833</p> <p>PT- 1936 1937</p> <p>② W R Sharp 1000</p> <p>PT- 1936 1937 1938 1939</p> <p>② C L M. Hill 1123</p> <p>PT- 1936 1937 1938 1939</p> <p>② W R Sharp 1200</p> <p>12a- 1938 1939</p> | <p>N.E. OF N.E.</p> <p>① R B Sinsley - Roy Dodge 750</p> <p>1936 1937 1938 1939</p> |
| <p>S.W. OF N.W.</p> <p>② W M Phillips 750</p> <p>1936 1937 1938 1939</p> | <p>S.E. OF N.W.</p> <p>② Thos Lane 689</p> <p>10a- 1936 all 1937 1938 1939</p> | <p>S.W. OF N.E.</p> <p>① R B Sinsley - Roy Dodge 750</p> <p>1936 1937 1938 1939</p> | <p>S.E. OF N.E.</p> |
| <p>N.W. OF S.W.</p> <p>② W M Phillips 750</p> <p>1936 1937 1938 1939</p> | <p>N.E. OF S.W.</p> <p>② Thos Lane 689</p> <p>10a- 1936 1937 1938 1939</p> <p>② W R Brown 363</p> <p>40a- 1936 - 300. 1937 1938 1939</p> | <p>N.W. OF S.E.</p> <p>① Thos Lane 689</p> <p>1936 1937 1938 1939</p> | <p>N.E. OF S.E.</p> |
| <p>S.W. OF S.W.</p> <p>② W M Phillips 750</p> <p>1936 1937 1938 1939</p> | <p>S.E. OF S.W.</p> <p>② W R Brown 363</p> <p>40a- 1936 - 300. 1937 1938 1939</p> | <p>S.W. OF S.E.</p> <p>② W. R. Brown 363</p> <p>PT- 1936 1937 1938 1939</p> | <p>S.E. OF S.E.</p> <p>① Mrs Annie Little Foster 254</p> <p>1936 1937 1938 1939</p> |

Scale-300 Ft.=1 inch

COUNTY _____

SECTION 19 TOWNSHIP 13 RANGE 6

| | | | |
|---|--|--|---------------------|
| <p>N.W. OF N.W. ② Lee a w Broughton 8¹³ 1936 1937 1938 1939</p> | <p>N.E. OF N.W. Lee a w Broughton 8¹² 1936 1937 1938 1939</p> | <p>N.W. OF N.E. Lee a w Broughton 8¹² 1936 1937 1938 1939</p> | <p>N.E. OF N.E.</p> |
| <p>② S.W. OF N.W. Lee a w Broughton 8¹³ 1936 1937 1938 1939</p> <p>① Ala State Land Co 1936 1937 1938 1939</p> | <p>② S.E. OF N.W. Lee a Broughton 8¹² 1936 1937 1938 1939</p> | <p>① S.W. OF N.E. Mrs Esther Brown Hagin 6¹⁷ 1936 1937 1938 1939</p> <p>① Ala State Land Co 1936 1937 1938 1939</p> <p>① Mrs Esther Brown Hagin 6¹⁷ 1936 1937 1938 1939</p> <p>① Mrs Rosa Rosenbaum 12⁵ 1936 1937 1938 1939</p> | <p>S.E. OF N.E.</p> |
| <p>N.W. OF S.W.</p> | <p>② N.E. OF S.W. J H Parker 8²³ 1936 1937 1938 1939</p> <p>① Ala State Land Co 1936 1937 1938 1939</p> | <p>N.W. OF S.E.</p> | <p>N.E. OF S.E.</p> |
| <p>① W C Bealinger Est 1936</p> <p>① W C Bealinger Est 1937 1938 1939</p> <p>S.W. OF S.W.</p> | <p>② S.E. OF S.W. J H Parker 8²³ 1936 1937 1938 1939</p> | <p>S.W. OF S.E.</p> | <p>S.E. OF S.E.</p> |

Scale-300 FT.=1 Inch

COUNTY _____

SEC. 30, TP. 13S, R. 6E.

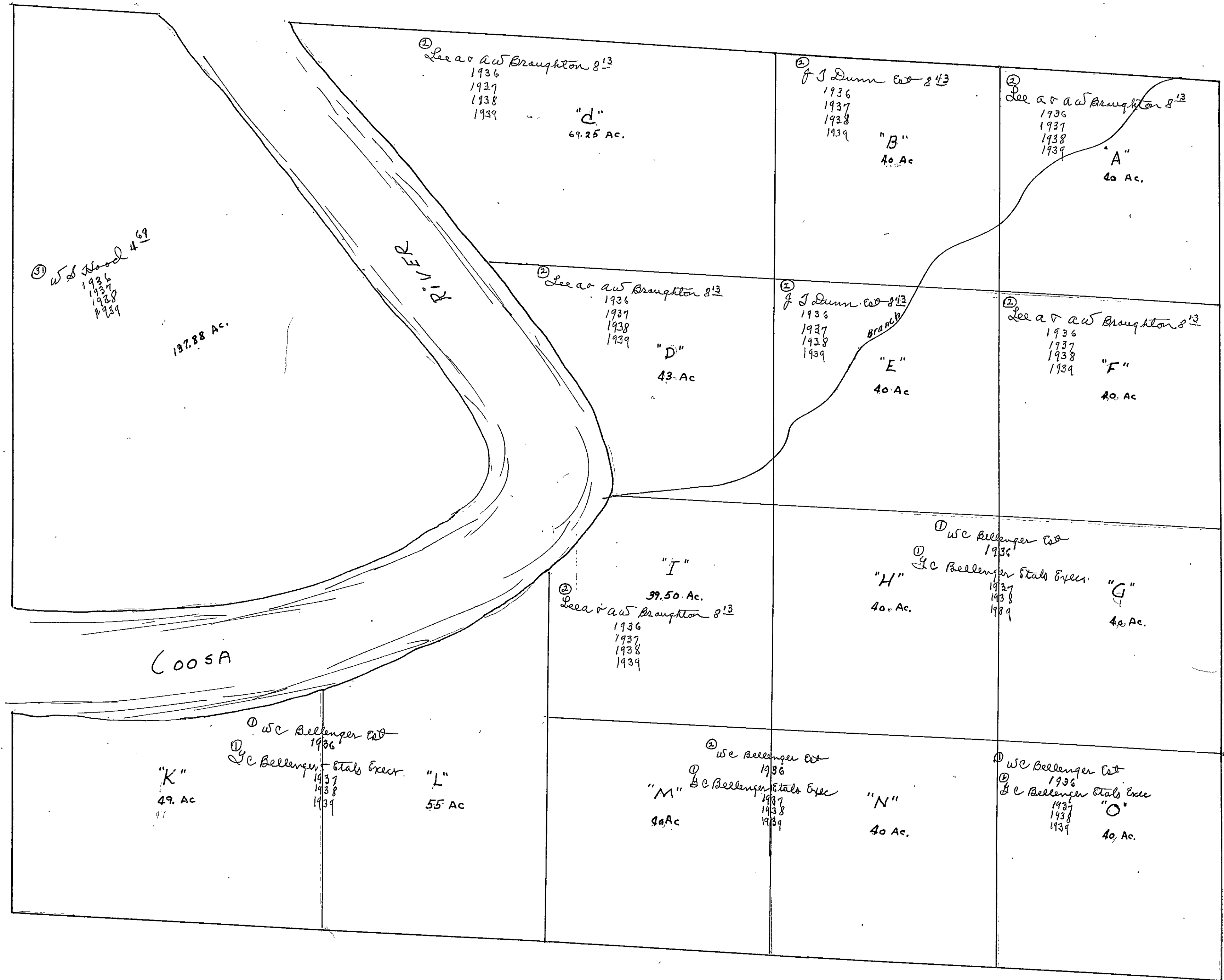

31-12
SEC. 31, TP. 13S, R. 6E.

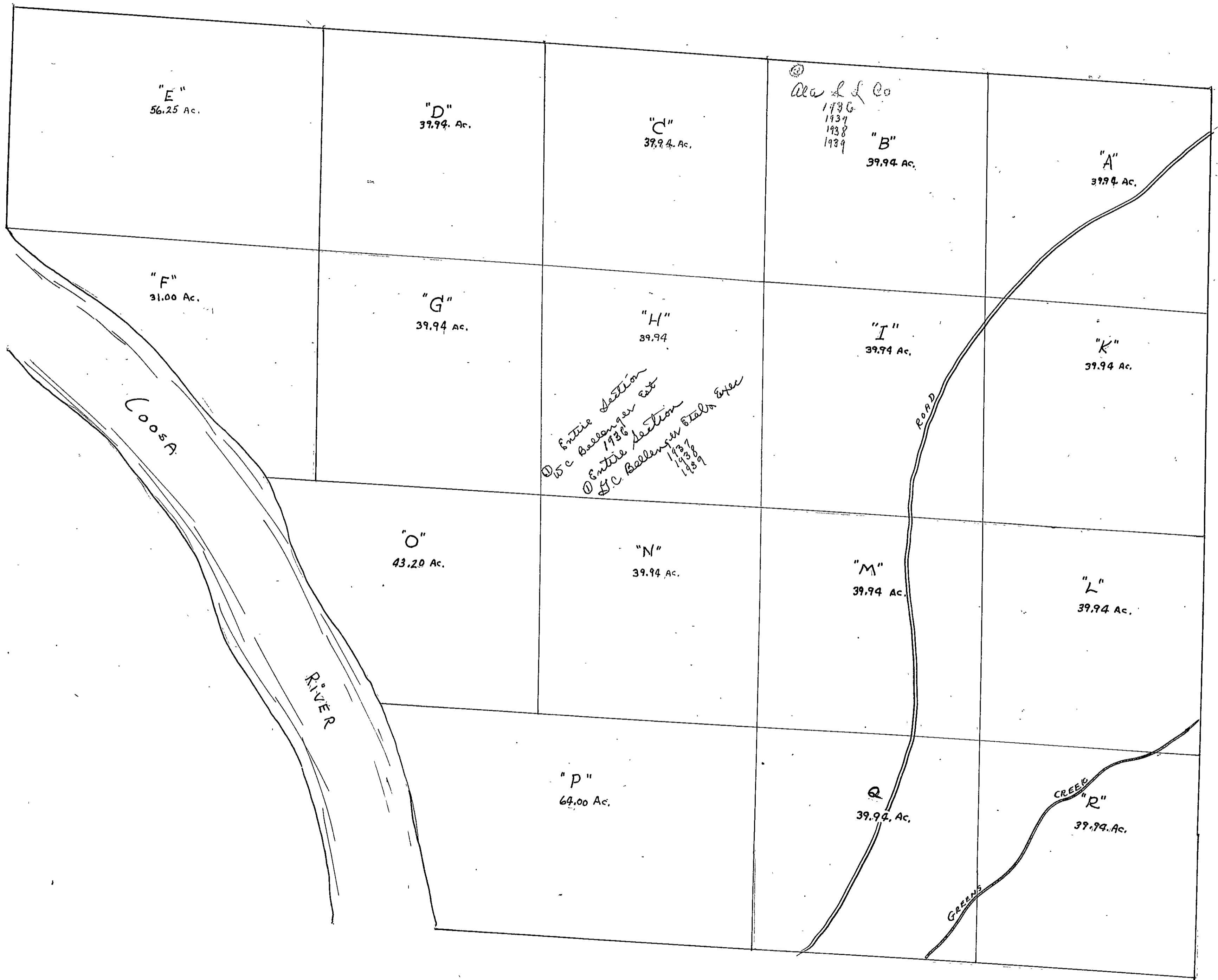

SECTION 32

TOWNSHIP 13

RANGE 6

Form 1-S.T.C. 12755 MARSHALL & BRUCE CO. MARIETTA

| | | | |
|---|---|--|---|
| N.W. OF N.W. | N.E. OF N.W. | N.W. OF N.E. | N.E. OF N.E. |
| <p>③ Mrs C. G. Beans 1000 1936 1937 1938 1939</p> | <p>③ J. H. Barber 823 1936 1937 1938 1939</p> | <p>① Mrs. Fether 1600 ③ Mrs. Fether 1600 1936 1937 1938 1939</p> | |
| S.W. OF N.W. | S.E. OF N.W. | S.W. OF N.E. | S.E. OF N.E. |
| N.W. OF S.W. | N.E. OF S.W. | N.W. OF S.E. | N.E. OF S.E. |
| <p>③ Mrs C. G. Beans 1000 1936 1937 1938 1939</p> | <p>③ J. H. Barber 823 1936 1937 1938 1939</p> | <p>① Mrs. Fether 1600 ③ Mrs. Fether 1600 1936 1937 1938 1939</p> | <p>③ L. M. Phillips 121 1936 1937 1938 1939</p> |
| S.W. OF S.W. | S.E. OF S.W. | S.W. OF S.E. | S.E. OF S.E. |
| <p>③ Mrs C. G. Beans 1000 1936 1937 1938 1939</p> | <p>③ J. H. Barber 823 1936 1937 1938 1939</p> | <p>① Mrs. Fether 1600 ③ Mrs. Fether 1600 1936 1937 1938 1939</p> | <p>③ L. M. Phillips 121 1936 1937 1938 1939</p> |

Scale-300 Ft.=1 Inch

COUNTY _____

SECTION 4

TOWNSHIP 13

RANGE 7

Form 1-S.T.C. 12759 MARSHALL & BRUCE CO. MARSHVILLE

| | | | |
|---|---|--|---|
| <p>N.W. OF N.W.</p> <p>ca East 750 1936 1937 1938 1939</p> | <p>N.E. OF N.W.</p> <p>ca East 748 1936 1937 1938 1939</p> | <p>N.W. OF N.E.</p> <p>Republic Steel Corp 1938</p> | <p>N.E. OF N.E.</p> |
| <p>S.W. OF N.W.</p> <p>Woodstock Land & Mineral Co 1938 1939</p> | <p>S.E. OF N.W.</p> <p>ca East 739 1936 1937 1938 1939</p> | <p>S.W. OF N.E.</p> <p>Steel Station Steel Co 1936 1937 1938 1939</p> <p>Republic Steel Corp 1938</p> <p>Woodstock Iron & Steel Corp 1938</p> <p>L. G. Boggs & Co. Inc. 1937</p> | <p>S.E. OF N.E.</p> <p>Steel Station Steel Co 1936 1937 1938 1939</p> <p>Republic Steel Corp 1938</p> |
| <p>N.W. OF S.W.</p> | <p>N.E. OF S.W.</p> | <p>N.W. OF S.E.</p> | <p>N.E. OF S.E.</p> |
| <p>S.W. OF S.W.</p> <p>Steel Station Steel Co 1936 1937 1938 1939</p> <p>Republic Steel Corp 1938</p> | <p>S.E. OF S.W.</p> <p>Steel Station Steel Co 1936 1937 1938 1939</p> <p>Republic Steel Corp 1938</p> | <p>S.W. OF S.E.</p> <p>Steel Station Steel Co 1936 1937 1938 1939</p> <p>Republic Steel Corp 1938</p> | <p>S.E. OF S.E.</p> <p>M. & Armstrong 1936 1937 1938 1939</p> |

Scale-300 Ft.=1 inch

COUNTY

SECTION 5

TOWNSHIP 13

RANGE 7

Form 1-S.T.C. 12753 MARSHALL & SAUCE CO. BARTHELLE

| | | | |
|--|--|--|--|
| <p>N.W. OF N.W.</p> <p>② J.W. & Daugherty 500 1936 1937 39a- 1938 1939</p> <p>1 acre chunk</p> | <p>N.E. OF N.W.</p> <p>① Ala. Min Land Co 1936 1937 1938 1939</p> | <p>N.W. OF N.E.</p> <p>① Ala Min Land Co 1936 1937 1938 1939</p> | <p>N.E. OF N.E.</p> |
| <p>S.W. OF N.W.</p> <p>① Fred Lucy 625 1936 1937 1938 1939</p> | <p>S.E. OF N.W.</p> | <p>S.W. OF N.E.</p> <p>① Ala Min Land Co 1936 1937 1938 1939</p> | <p>S.E. OF N.E.</p> |
| <p>N.W. OF S.W.</p> <p>① Nell & Duncan 200 1936 1937 1938 1939</p> | <p>N.E. OF S.W.</p> <p>① Nell & Duncan 200 1936 1937 1938 1939</p> | <p>N.W. OF S.E.</p> <p>① Nell & Duncan 200 1936 1937 1938 1939</p> | <p>N.E. OF S.E.</p> <p>① Ala Min Land Co 1936 1937 1938 1939</p> |
| <p>S.W. OF S.W.</p> <p>① Nell & Duncan 200 1936 1937 1938 1939</p> | <p>S.E. OF S.W.</p> <p>① Nell & Duncan 200 1936 1937 1938 1939</p> | <p>S.W. OF S.E.</p> <p>① Nell & Duncan 200 1936 1937 1938 1939</p> | <p>S.E. OF S.E.</p> <p>① Ala Min Land Co 1936 1937 1938 1939</p> |

COUNTY _____

Scale-300 Ft.=1 inch

SECTION 6

TOWNSHIP 13

RANGE 7

Form 1-S.T.C. 12750 MARSHALL & BRUCE CO. HARRISVILLE

| | | | |
|---|---|---|--|
| <p>(25) N.W. OF N.W. Jim Walker 6⁹² 40 a. 1936 1937 1938 1939</p> <p>(1) Mrs B St Rogers 10⁰³ 34 a. 1936 1937 1938 1939</p> | <p>(1) N.E. OF N.W. Lehigh Portland Cement Co 20⁰⁰ 1936 1937 1938 1939</p> | <p>(1) N.W. OF N.E. Mamie W. Palmer 5⁰⁰ 1936</p> <p>(1) R. J. Womack 1938</p> <p>(25) --- 1939</p> <p>1934</p> | <p>(25) N.E. OF N.E. A Thompson 10⁰⁰ 1936 1937 1938 1939</p> |
| <p>(1) S.W. OF N.W. Drennen Investment Co. 2⁵⁰ 1936 1937</p> <p>(25) O L Henson 5⁰⁰ 1936 1937 1938 1939</p> | <p>S.E. OF N.W. (25) W M Jones et 7⁵⁰ 1936</p> <p>(25) Loyd Jones 1937 1938 1939</p> | <p>S.W. OF N.E.</p> | <p>S.E. OF N.E. (25) A J Johnson 7⁵⁰ 1936 1937 1938 1939</p> |
| <p>N.W. OF S.W. (25) Mrs Ida M P. Daniel 5⁰⁰ 26.20 a. 1936 1937 1938 1939</p> <p>(25) P. S. Armstrong 7⁰⁰ 20 a. 1936 1937 1938 1939</p> | <p>N.E. OF S.W. (25) J V Weems 8⁵⁰ 1936 1937 1938 1939</p> | <p>N.W. OF S.E.</p> <p>(25) Mrs. Margaret Malloy 8⁵⁰ 1936 1937 1938 1939</p> | <p>N.E. OF S.E.</p> <p>(25) Mrs. Margaret Malloy 8⁵⁰ 1936 1937 1938 1939</p> <p>(1) Mrs. St. Duncan - 10⁰⁰ 39 a. 1936 1937 1938 1939</p> |
| <p>S.W. OF S.W. (25) P. S. Armstrong 7⁰⁰ 20 a. 1936 1937 1938 1939</p> | <p>S.E. OF S.W. (25) Jas V Weems 5⁰⁰ 1936 1937 1938</p> <p>(25) R. T. Lambert 1939</p> | <p>S.W. OF S.E. (25) Mrs. Margaret Malloy 8⁵⁰ 1936 1937 1938 1939</p> | <p>S.E. OF S.E. (1) Mrs. St. Duncan - 10⁰⁰ 38 a. 1936 1937 1938 1939</p> |

Scale-300 Ft.=1 inch

COUNTY _____

SECTION 8 TOWNSHIP 13 RANGE 7

| | | | |
|--|---|--|--|
| <p>N.W. OF N.W. (25) Lehigh Portland Cement Co 12⁰⁰ 1936 1937 1938 1939</p> | <p>N.E. OF N.W.</p> | <p>N.W. OF N.E. (25) I. A. Quinn adm for N. Quinn str 5⁰⁰ 1936 1937 1938 1939</p> | <p>N.E. OF N.E.</p> |
| <p>S.W. OF N.W. (1) A. J. Ketchum Land Co 37¹⁵ 1936 1937 1938 1939</p> | <p>S.E. OF N.W.</p> | <p>S.W. OF N.E.</p> | <p>S.E. OF N.E. (25) Lela Woodard adm for Mrs Fannie Sheter bot. 7²¹ 1936 1937 1938 (25) Mrs Annie Quinn 1939</p> |
| <p>N.W. OF S.W. (25) Mrs Fannie Shellingworth (25) R. P. Walker 5⁰⁰ (25) 1936 38a--1937--37a. B W Roberts 1938 40a. 1937 1939 1938 1939 1939</p> <p>(25) William D. Harrell 17a- 1937 1938 1939</p> | <p>N.E. OF S.W.</p> | <p>N.W. OF S.E.</p> | <p>N.E. OF S.E. (25) Arthur J. East 1⁶² 37a- 1936 1937 1938 1939</p> |
| <p>(25) J. J. Triggell 3³³ 1936 1937 1938 1939</p> | <p>S.E. OF S.W. (1) Mrs Fannie Shellingworth (25) R. P. Walker 5⁰⁰ 1936 (25) William D. Harrell 1937 1938 1939</p> | <p>S.W. OF S.E. (25) J. J. Triggell 5³³ 1936 1937 1938 1939</p> | <p>S.E. OF S.E.</p> |

A. J. Ketchum Land Co 37¹⁵

Scale-300 Ft.=1 inch

COUNTY _____

Form 1-S.T.C. 12728 MARSHALL & MUDGE CO. MINNEAPOLIS

| | | | |
|---|---|---|--|
| <p>N.W. OF N.W.</p> <p>① B.C. Payne 6⁵² PT- 1936 1937</p> <p>② J. J. Brown 6²⁵ 28¹³a- 1936 1937 1938 40c- 1939</p> | <p>N.E. OF N.W.</p> <p>② A. J. Chastain 13⁵⁰ 1936 1937 1938 1939</p> | <p>N.W. OF N.E.</p> <p>① Grief Station Steel Co PT- 1936 1937</p> <p>② Republic Steel Corp 2a- 1938 1939</p> <p>② B.C. Payne 6⁵² 37¹²a- 1936 1937</p> <p>② J. J. Brown 38a- 1939 - 40</p> | <p>N.E. OF N.E.</p> <p>③ A. B. Causey 5⁰⁰ 1936 1937</p> <p>③ Mrs. A. B. Causey 1938</p> |
| <p>S.W. OF N.W.</p> <p>③ Lela Woodard admr for Mrs. Fannie Dexter Sh. 1937 15a- 1936 1937 1938</p> <p>③ Mrs. Annie Quinn 15a- 1939</p> <p>① B.C. Payne 6⁵² 15²³a- 1936 1937</p> <p>② J. J. Brown 6²⁵ 15²³a- 1936 1937 1938 21¹²a- 1939</p> | <p>S.E. OF N.W.</p> <p>① B.C. Payne 6⁵² 1936 1937</p> <p>② J. J. Brown 1938</p> <p>40a- 1939 - 40a</p> | <p>S.W. OF N.E.</p> | <p>S.E. OF N.E.</p> <p>① Alamin Land Co 1936 1937 1938 1939</p> |
| <p>N.W. OF S.W.</p> | <p>N.E. OF S.W.</p> <p>① B.R. Pegram Trust 5⁴⁰ PT- 1936 1937 1938 1939</p> | <p>N.W. OF S.E.</p> <p>① B.C. Payne 6⁵² PT- 1936 1937</p> <p>② J. J. Brown 19a- 1937 - all</p> <p>② J. J. Brown 19a- 1938 - 40a 21¹²a- 1939</p> | <p>N.E. OF S.E.</p> |
| <p>S.W. OF S.W.</p> <p>① B.R. Pegram Trust 5⁴⁰ PT- 1936 1937 1938 1939</p> | <p>S.E. OF S.W.</p> <p>① B.R. Pegram Trust 5⁴⁰ 1936 1937 1938 1939</p> | <p>S.W. OF S.E.</p> | <p>S.E. OF S.E.</p> <p>① Alamin Land Co 1936 1937 1938 1939</p> |

Scale-300 Ft.=1 Inch

COUNTY _____

1-1d
SEC. 1, TP. 14S, R. 5E.

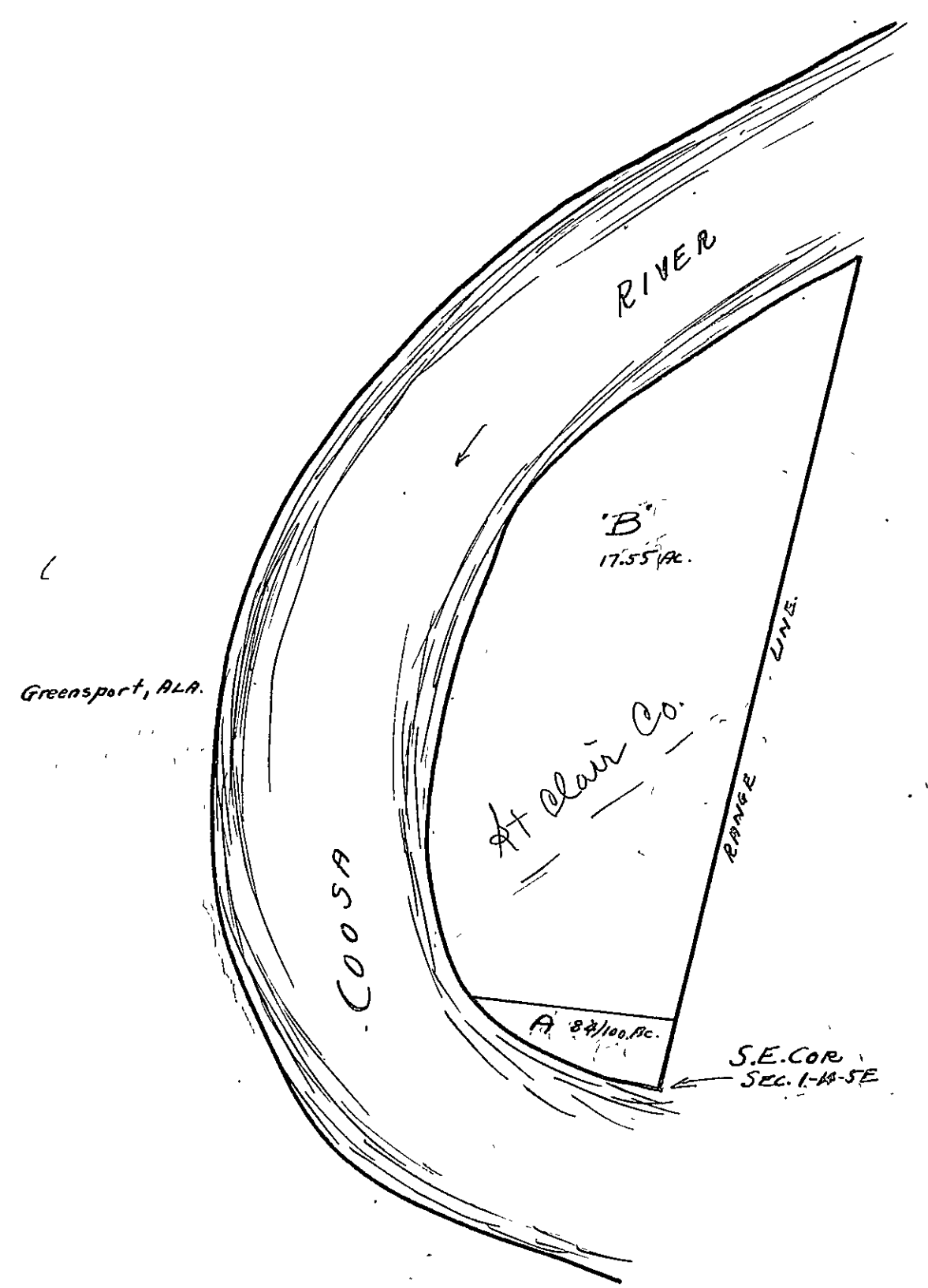

SEC. 6, TP. 14.5, R. 6E.

